3 CENTS PAY NO MORE!

Chicago Daily Tribune

THE WORLD'S GREATEST NEWSPAPER

FINAL ★★

VOLUME CII.—NO. 49 C [REG. U. S. PAT. OFFICE. COPYRIGHT 1943 BY THE CHICAGO TRIBUNE.] FRIDAY, FEBRUARY 26, 1943.—34 PAGES THIS PAPER CONSISTS OF TWO SECTIONS—SECTION ONE PRICE THREE CENTS

POUND ROMMEL REAR GUARD

ORDERS 75 PCT. CUT IN STYLES OF UNDERWEAR

WPB Also Demands Shorter Matches.

(Drawing on page 2.)

[Chicago Tribune Press Service.]

Washington, D. C., Feb. 25.—Two homely items—matches and knit underwear—fell under the war time ax of the war production board today.

The WPB ordered a 75 per cent reduction in the number of styles and fabrics of knit underwear for men, women, and children. At the same time, it directed match producers to snip one-sixteenth to one-fourth of an inch off wooden match lengths.

The underwear order, effective April 1, eliminates decorative trimming on knit garments "which does not add to the serviceability of the garment." WPB said this will cut out so-called highly styled items. Also banned is any form of rayon striping, and the rayon content of infants' underwear, and men's shirts, shorts, and union suits is limited to 50 per cent of the total fabric.

The 75 per cent reduction in underwear models applies to a variety of knit garments, including men's and boys' union suits, undershirts, drawers, ladies' and misses' union suits, vests, bloomers, trimmed panties and chemises, and untrimmed panties and chemises, and all types of infants' knit underwear, kimonos, and sleeping garments.

May Choose the Lines They Wish.

Manufacturers may choose the lines they wish to continue, after conforming to the ruling cutting out frills.

The match order, effective March 27, cuts the length of strike-anywhere wooden matches to 2⅛ inches, compared with the usual 2⅜ inches. Strike on box matches are cut from 1⅞ inches to 1 13-16 inches. WPB estimated this will save about 7 million board feet, or 380 carloads, of lumber in 1943. Match output last year totaled nearly 500 billions.

Lengths of book matches, made of cardboad, were not reduced, but frills on matchbooks were ruled out. The use of metallic ink, lacquer, and overprint varnish on books is forbidden. Matchbooks must contain not less than 20 or more than 40 matches.

NO. 3 BOOK IN STORAGE

War ration book No. 3 is ready to be distributed to the American people. Twenty million of the books are now stored in a warehouse at 549 East Illinois street and in other depositories of the seven state midwest region of the office of price administration.

Edward F. Stegen, regional rationing executive of the OPA, revealed the presence of the newest books yesterday but said plans for their use had not been announced. Distribution of book No. 2, to be used in rationing canned goods and meat, is nearing completion, and books No. 4 and No. 5 will soon be coming off the presses. In Washington the OPA was reported to be designing book No. 6 and others.

Questions New Deal's Motives.

The rapid growth of the rationing system brought a charge yesterday from Dr. Melchior Palyi, consulting economist and pre-Hitler economic adviser to the German Reichsbank, that New Deal theorists are gleefully examining the operations of rationing as a mechanism for the equal distribution of wealth.

"We are moving into a thorogoing communistic program where the real incomes of the rich are being leveled to those of the poor," he said. "Now the rich man can buy only three pairs of shoes, which are all the poor man can buy."

Sees End After War.

Dr. Palyi said he was confident that the rationing system would be discarded after the war.

The British government, he said, is toying with an over-all rationing program developed by a Polish economist, who proposes every one's purchases be limited to the level of a steel worker's needs.

Registration for ration book No. 2 reached a total of 2,612,462 in Chicago yesterday, or 75 per cent of the number of persons who registered for sugar. The registration will continue today. Yesterday's registration was 849,530 as compared with 991,439 on Wednesday and 771,493 on Tuesday. In suburban areas 248,191 more persons registered yesterday to bring the total to 772,280.

NEWS SUMMARY OF THE TRIBUNE

(And Historical Scrapbook)

Friday, February 26, 1943

WAR SITUATION.

AFRICA HDQ.—Allies press Rommel on two Tunisian fronts. Page 1.

LONDON—Reds cut thru Nazi defenses in Dnieper drive. Page 6.

NEW DELHI—Yanks down 6 of 30 Jap planes in Burma. Page 7.

DOMESTIC.

General tells French side of intrigue in North Africa. Page 1.

Union protest causes shutdown at two Flying Fortress plants. Page 1.

Parrot trial witness hints at love making in stockade. Page 10.

WASHINGTON.

Order knit underwear styles cut 75 per cent; matches curbed. Page 1.

Army plans a 900 squadron air force, AEF of 4,750,000 men. Page 1.

Hopkinses urged to board and room some place else. Page 3.

Suspects plot to block grain alcohol rubber. Page 3.

Story of ship unloading at Guadalcanal called partly justified. Page 4.

Grade labeling on all canned goods is ordered by OPA. Page 5.

F. D. R. rebuked on $25,000 income limit in house report. Page 11.

LOCAL.

Report Archbishop Stritch soon will be made cardinal. Page 1.

McKibbin opens mayoralty drive; says Kelly power slipping. Page 2.

Private employment agencies oppose bill fixing job fee. Page 4.

Deaths and obituaries. Page 14.

FOREIGN.

Gandhi's health on 16th fast day encourages doctors. Page 6.

British war minister lets Canadians know they will meet foe soon. Page 6.

M. P. calls Britain's tank situation "deplorable." Page 8.

SPORTS.

Ross back in U. S.; tells of fight with Japs. Page 21.

Cubs purchase Al Todd from Los Angeles. Page 21.

Victorious Golden Gloves await title bouts. Page 21.

N. U. bars path to second straight title for Illini. Page 22.

Mississippi wall-eyes solve a town's meat problem. Page 22.

EDITORIALS.

Responsibility For Military Acts; Editors Need Courage; Liquidate the HOLC; Russia and Lend-Lease. Page 12.

FEATURES.

Radio programs. Page 16.

Crossword puzzle. Page 6.

The Inquiring Girl Reporter. Page 11.

Friend of the Yanks' Kin. Page 11.

Food news and recipes. Page 15.

White Collar Girl. Page 16.

Religious news. Page 17.

Society news. Page 17.

Women in War Work. Page 17.

Looking at Hollywood. Page 19.

CARTOONS.

Terry and the Pirates, page 6; Smitty, page 14; Little Orphan Annie, page 15; Winnie Winkle, page 18; Gasoline Alley, page 18; Moon Mullins, page 21; Dick Tracy, page 32; The Gumps, page 32; Smilin' Jack, page 33; Harold Teen, page 33.

COMMERCE AND FINANCE.

General Motors produced 2 billions of war materials in 1942. Page 23.

Aircraft parts contracts in Illinois about 1.2 billion dollars. Page 23.

Commonwealth and Southern profits gain in January. Page 23.

Cattle rustlers ride again—for illegal meat trade. Page 23.

Want ad index. Page 25.

THE WEATHER

FRIDAY, FEBRUARY 26, 1943.

Sunrise, 7:31. Sunset, 6:37. Moonrise, 1:25 a. m. tomorrow. Mars and Mercury are morning stars; Venus is the evening star, and Saturn and Jupiter are night luminaries.

CHICAGO AND VICINITY: Snow flurries today; slightly colder today and evening; fresh to moderately strong winds diminishing today.

ILLINOIS: Not much change in temperature in south, colder in north today and evening; light snow flurries in north; moderately strong winds, diminishing today.

TEMPERATURES IN CHICAGO.

For 24 hours ended 2 a. m., Feb. 26:

3 a.m...25	10 a.m..20	4 p.m...30	9 p.m..30
4 a.m...24	11 a.m..20	5 p.m...30	10 p.m..30
5 a.m...22	Noon...22	6 p.m...29	11 p.m..29
6 a.m...21	1 p.m..25	7 p.m...29	Midn't..29
7 a.m...20	2 p.m..25	7:45 ..*31	1 a.m..27
8 a.m..†20	3 p.m..28	8 p.m...29	2 a.m..26
9 a.m...20			

*High. †Low.

For 24 hours ended 7:30 p. m., Feb. 25:

Mean temperature, 26 degrees; normal, 27; February excess, 79; excess since Jan. 1, 93.

Precipitation, .02 of an inch; February deficiency, .59 of an inch; deficiency since Jan. 1, .37 of an inch.

Highest wind velocity, 18 miles per hour. Relative humidity at 7:30 a. m., 85 per cent; at 1:30 p. m., 76; at 7:30 p. m., 56.

[Official weather report on page 14.]

Total average net paid circulation

JANUARY, 1943

DAILY *in excess of* 955,000

THE CHICAGO TRIBUNE

AFL WALKOUTS HALT WORK AT 2 BOEING PLANTS

Union Sues WLB to Force Pay Action.

(Picture on back page.)

Seattle, Wash., Feb. 25 (AP).—Thousands of Boeing aircraft employés, whose work stoppage for a massmeeting and parade today brought a three hour shutdown on two Flying Fortress plants, voted to hold an around-the-clock meeting Monday unless the war labor board returns a favorable decision promptly in their long pending wage increase case.

They expressed the intention also of calling upon other American Federation of Labor union airplane builders for similar action, and asked that President Roosevelt's intervention be solicited.

While the thousands of workers paraded, the Aeronautical Mechanics' union filed a suit in federal court here against the labor board. It demanded that the board be compelled to act in the west coast aircraft stabilization case or surrender jurisdiction to enable the union to negotiate directly with the Boeing company, which has expressed itself in favor of wage increases.

Lose Half a Shift.

The Boeing plants in Seattle and Renton were shut down by the company for half a shift after it reported approximately 97 per cent of the workers absent after the lunch hour.

A high west coast army officer branded the work stoppage by the union members "little less than treasonable."

The resolution adopted by the massmeeting, estimated by union leaders at 20,000 persons, demanded a satisfactory labor board decision by Sunday midnight or the union "will hold a 24 hour general meeting."

In offering the resolution Ed Craig, a union district council delegate, explained that the 24 hour meeting would mean that "all shifts will report to the Civic auditorium or some other meeting place instead of going to work."

Plan Call on Other Unions.

He declared that locals of the union at Burbank, Cal., and at the Consolidated Aircraft company plant would be asked to take similar action if a satisfactory decision is not handed down by Monday or Tuesday midnights, respectively. After Wednesday midnight, he said, the international would be asked to call similar meetings of all AFL aircraft unions in the nation.

Tonight, however, Harold Gibson, president of the district lodge, expressed belief that a call for work stoppages was not the intent of the resolution's framers, "because the local and the international are opposed to work stoppages."

After workers returned for the shifts starting at 3 and 4 p. m. the company reported absenteeism was about 23 per cent, or 15 per cent above normal.

The unionists are asking that their present base starting pay of 62½ cents an hour be increased to 95 cents an hour. The company complained that the "walkout" was contrary to previously arranged union plans which contemplated no interruption of work.

MARION MILEY'S 3 SLAYERS DIE IN ELECTRIC CHAIR

Eddyville, Ky., Feb. 26 [Friday]—(AP).—Three men convicted for the slaying of Marion Miley, 27 year old Lexington, Ky., golf star, died in the electric chair at the state penitentiary here early today.

The executions were started at 1:01 a. m. with Robert H. Anderson, 37, former Louisville café operator; Tom C. Penney, 33, former Lexington carpenter, and Raymond S. Baxter, 28, of Lexington, dying in that order. They were followed to the chair by Ernest Trent, 27, convicted of killing Hiram Smith, a Breathitt county constable.

Anderson, who late yesterday was denied a stay of execution by the Kentucky court of appeals and Gov. Keen Johnson, maintained his innocence to the last.

Britain Charges Sweden Builds Boats for Germans

[Chicago Tribune Press Service.]

LONDON, Feb. 25.—Great Britain has protested to Sweden, who, it is charged, is either building or fitting out trawlers for Germany. Admiralty Chief A. V. Alexander, in announcing this in the house of commons today, said certain details in design "indicate that these trawlers are intended for naval purposes."

BUSY DAYS AHEAD

Report Stritch Soon Will Be Made Cardinal

BY THE REV. JOHN EVANS.

Appointment of Archbishop Samuel Stritch of the Chicago archdiocese to the college of cardinals is expected in the early future by informed Catholic circles in the archdiocese, it was learned last night.

Numerous factors lend substance to the growing crescendo of rumor that the red hat is about to be conferred upon the Chicago archbishop as well as upon Archbishop Francis J. Spellman of New York, competent Catholic observers said.

Archbishop at Vatican.

These reports, observers said, are lent further credence by the presence at the Vatican of Archbishop Spellman. It was conceded, however, that the New York archbishop's visit to the Vatican may have been motivated by his desire as bishop ordinary for the Catholic members of the United States fighting forces to acquaint Pope Pius XII. with matters pertaining to the Catholic religion as it relates to American military activities.

Informed sources pointed out last night that elevation of Archbishop Stritch would be in line with ecclesiastical tradition in following the precedent established with the bestowal of the red hat upon Cardinal George Mundelein, Archbishop Stritch's predecessor as head of the Chicago archdiocese.

Possibly Delayed by War.

Reports that the honor would be conferred upon Archbishop Spellman have long been prevalent, and it is the opinion of many Catholic leaders that his elevation would have occurred some time ago but for the intervention of the war.

Elevation of prelates to the College of Cardinals is done in secret consistory, and announcement of the intended move is never made, it was explained.

Ordinarily the red hat, symbolic of cardinal rank, is placed personally by the Pope upon the recipient's head, but due to the exigencies of wartime it was explained that the expected elevations may be performed by extraordinary processes, and the red hats conferred upon the new cardinals by proxy.

The College of Cardinals is normally composed of 70 members, but the number now stands at 50, according to the 1943 edition of the World Almanac. Thus there are 20 vacancies in the college to be filled.

Nazis Report 5 Hour Fire Wrecks Quarter of Bangkok

New York, Feb. 25 (AP).—The German radio in a broadcast recorded by the Associated Press said a five hour fire in Bangkok, capital of Japanese occupied Thailand, destroyed a quarter of the city last night. The fire, starting in a weaving works, was said to have been mostly in a quarter inhabited by Chinese.

PRESIDENT PRAISES MACARTHUR AND HIS FLYERS IN MESSAGE

ALLIED HDQ. IN AUSTRALIA, Feb. 26 [Friday]—(AP).—Devastating blows wrought by Gen. Douglas MacArthur's flyers on Japanese ships, planes, and bases in the southwest Pacific have brought him and his air force a message of praise from President Roosevelt. The message read:

"Efficient bombardments launched by your air forces during the past few weeks and especially in the last few days in support of the situation in the Solomons and in furtherance of your own operations command our admiration.

"The arduous land campaign along the Papuan coast which has decimated the enemy and now threatens him at Salamaua has made a great impression on our people and must have a demoralizing effect on Japanese confidence in the fighting efficiency of their ground troops.

"My thanks go to you and your leaders and to the officers and men of the Australian and United States forces who carried the fight to the enemy on all levels and over great distances and even greater difficulties."

[Australian and United States troops recently completed conquest of the Papuan peninsula of New Guinea, destroying or dispersing a Jap army which once totaled 15,000.]

COUNCIL VOTES 9 LOOP U TURNS; UP TO THE MAYOR

A city ordinance banning U turns in the loop was amended by the city council yesterday to permit them to be made in nine downtown blocks, provided the turns are not made within 100 feet of an intersection.

The change, which will become effective as soon as the amendment is signed by the mayor, had been advocated by hotels and taxicab companies as a means of conserving gasoline and transportation equipment. Aldermen found the U turns justified because of reduced traffic resulting from gasoline rationing and other war time curtailments.

The streets in which the U turns will be allowed are Madison street between Wabash avenue and Dearborn street; in Monroe, Adams and Quincy streets, between State and Dearborn streets; in La Salle street between Lake and Washington streets and between Monroe and Jackson streets.

German Banned by Chile Shoots Himself to Death

SANTIAGO, Chile, Feb. 25 (AP).—Werner Siering, 54, who was one of the most prominent Germans in Chile and who was ordered banished to Talca after Chile severed relations with the axis, shot himself to death today. His firm, the Bayer Chemical Company of Chile, was on the United States black list.

900 Squadron Air Force Is U. S. '43 Goal

Washington, D. C., Feb. 25 (AP).—A new picture of America's growing military might was studied by congress today with a disclosure the army contemplates an air force equal to the entire aerial strength of the axis nations by the end of 1943 and a total overseas force of 4,750,000 men by the close of 1944.

Testimony by Maj. Gen. I. H. Edwards, assistant chief of staff, that army strength overseas will total 2,700,000 at the end of this year was made before a senate appropriations subcommittee.

Shipping Outlook Better.

The new estimates, Edwards told the committee exploring the man power situation, are based on a finding by a combined shipping committee that the shipping situation is improved.

Gen. Edwards said an army air force of 900 squadrons, embracing a personnel of 2,450,000 men, is projected for this year, giving the United States air strength equal to all the air forces of the axis nations, including Japan, to add to the 900 squadrons of other allied nations. Thus the allies would have a two to one air superiority over the enemy.

He explained that a pursuit squadron usually embraces 25 planes and a bomber squadron 12 or 13, with the average squadron allotted a ground force of 200 men, 60 pilots, copilots, navigators, and bombardiers.

Plan for Year's Training.

Edwards' testimony was in defense of the army's total goal of 8,200,000 men and women by the end of this year, which he said is necessary to provide an average of one year's training.

"If we do not have trained units available, we may have shipping available in 1944 that we will not be able to utilize," he declared. He added that other troops are needed to guard ports of embarkation and for the defense commands. The total also will include an estimated 1,714,000 members of the air forces either in training or assigned to the east and west coast defense commands.

BRITISH BOMBERS RAID REICH 17TH TIME THIS MONTH

LONDON, Feb. 26 [Friday]—(AP).—R. A. F. bombers were over Germany again last night for the second night in succession and the 17th time this month, the British announced today. The possibility that the raids were widespread was indicated by the shutting down of radio stations in Denmark and France as well as in Germany, and by an alert in Switzerland. The Swiss alert, and a report from Zurich that large numbers of heavy bombers had been sighted south of Lugano, on the Italian border, suggested that northern Italy might have been under attack. There was no immediate mention here, however, of any attack on Italy.

REVEALS FRENCH SIDE OF INTRIGUE IN NORTH AFRICA

New York, Feb. 25 [Special].—The first inside story of what went on behind the scenes of the French military at the time of the American landings in North Africa last Nov. 8 was told today by Gen. Emile Bethouart, who commanded a French sector north of Casablanca.

Much of the allied side of Lt. Gen. Mark Clark's dealings to pave the way for the landings has been made public, but little of the French participation which made Adm. Jean Darlan high commissioner of French North Africa, and after his assassination, Gen. Henri Giraud.

Gen. Bethouart disclosed that if the Americans had not lost their way and arrived late, their landing north of Casablanca would have been unopposed.

Tried by Court Martial.

When they were late, French troops were ordered to resist. The Americans fought for four days before an armistice was reached. In the meantime Bethouart was seized. He was being tried by a court martial as a traitor and was saved from death only by the armistice.

Gen. Bethouart, who is here on a mission to obtain equipment for the French forces coöperating with Gen. Dwight D. Eisenhower, commander in chief in North Africa, admitted there was no doubt about the technical correctness of the charges against him.

"The episode," he said, "illustrates the delicacy of the situation."

For six months previously, Gen. Bethouart explained, the attitude of French military and civil chiefs in unoccupied France and Africa had been explored by American Ambassador Adm. William D. Leahy and his chargé d'affaires, Robert D. Murphy. The support they could count on remained uncertain.

Reveals Weygand's Attitude.

Gen. Maxime Weygand, who was forced out of command in North Africa by the Germans because he was suspected of being too close to the allies, was reported to have said to American diplomats:

"If you come with only one division, I shall fire on you; if you come with 20 divisions, I shall embrace you."

Gen. Auguste Nogues, in command in Morocco, then was made the object of a German pressure campaign for his removal. He managed to survive, but he was wary of the American proposals to take over North Africa in order to forestall German and Italian occupation.

"Some one had to compromise himself," said Gen. Bethouart, "or we might have lost the opportunity for France. So I did it. Emissaries from Gen. Giraud, who was then in unoccupied France, communicated the plan to me. When it was first discussed it was said to be for spring. That was how it was kept a surprise.

Learned 10 Hours Before.

"After Gen. Clark's visit I was told there was just a possibility that the time might be advanced. It was only at 7 p. m. Saturday, Nov. 7, that I received a slip of paper saying the Americans would land on my sector at 5 a. m. Sunday. I had 10 hours to decide what to do.

"I placed my division along the shore from the border of Spanish Morocco southward about 15 miles and told them not to resist. Then I went to Rabat to wait for the Americans, to escort them to Gen. Nogues, who had his headquarters there.

"At 3 a. m. Sunday I sent my chief of staff to Gen. Nogues to inform him for the first time that the Americans would be here in two hours, in powerful force and adequately equipped, and that I had given orders to receive them as allies.

Time Passes; No Americans.

"Five o'clock came and passed. Six o'clock. Seven o'clock. Still no Amer-

[Continued on page 7, column 1.]

What the Japs Did

IN THE PHILIPPINES

Starting Sunday the Tribune will publish serially the sensational best-seller, "I Saw the Fall of the Philippines," by Carlos Romulo, native Filipino editor and last man off Bataan. This eye-witness account pulls no punches, tells the awful story with naked frankness. Read it daily starting Sunday in the Chicago Tribune.

ALLIED ARMIES MOP UP FOE IN KASSERINE PASS

8th Army Advances on Mareth Line.

Axis Still Gets Troops

ALLIED HDQ., North Africa, Feb. 25 (AP).—The axis still is getting large numbers of troops and supplies into Tunisia. An American fighter pilot escorting a bombing force over the Sicilian straits a few days ago reported he had seen large enemy convoys steaming toward Tunisia, and near Bizerte he saw 40 large German troop transport planes landing.

[Torpedo planes from Malta yesterday were reported to have sunk a large axis supply ship and damaged another at the west end of Sicily and attacked another convoy off Italy.]

(Map on back page.)

ALLIED HDQ., North Africa, Feb. 25 (AP).—Allied armies on the offensive with strong air cover in western and southern Tunisia slashed thru the axis rearguard in Kasserine pass tonight and penetrated advance positions on the edge of the Mareth line.

[A radio report said Americans had occupied Kasserine pass. The report suggested the axis also had evacuated the town of Kasserine, southeast of the pass.]

British and American forces were declared to have launched the long awaited double squeeze on the axis bridgehead in North Africa.

Thus, instead of Marshal Erwin Rommel assuming a dominating position on the Algerian frontier, dispatches showed he was being compelled to pull back his shattered armor toward the coastal corridor in eastern Tunisia. In the south his Mareth line appeared due to suffer a large scale attack from the British 8th army veterans of Gen. Bernard L. Montgomery.

About to Yield Pass.

At Kasserine Rommel apparently was about to relinquish the whole of the vital pass. At last report British and American troops were mopping up the last axis resistance in the pass, where already an axis salient of some eight miles had been wiped out.

The German base at Sbeitla, 18 miles northeast of Kasserine, was being menaced by strong allied patrols operating from the vicinity of Sbiba, thru a pass to the north.

French troops, sallying from the mountains on the west side of the Ousseltia valley, about 70 miles northeast of Kasserine, reported the Germans had been beaten back with serious losses when they tried to attack.

Seven Axis Fighters Downed.

Rommel's retreat, as in Egypt, was being protected by rear guards of veteran Italian infantry and mountain troops, hundreds of whom were being taken prisoner.

The main axis airfield of El Aouina, at Tunis, the southern terminus for the axis air ferry route from Sicily and Italy, was heavily hit in an attack by allied planes.

Twenty-five to 30 enemy fighters rose to challenge the raiders. Seven of them and a transport plane were shot down. The allies lost six planes in all operations.

Within 4 Miles of Mareth.

CAIRO, Egypt, Feb. 25 (AP).—British 8th army patrols have advanced to positions near Arram, about four miles from Mareth, on the Medenine-Mareth coastal road in southeastern Tunisia, it was reported here today.

[A British broadcast quoted a correspondent's report that British planes now were beginning to pound axis air fields at the rear of the Mareth line and light bombers were attacking enemy positions "right in the heart of the line." Allied planes bombed the airport and port of Gabes, 20 miles north of the Mareth line.]

NAZIS "BREAKING CONTACT."

[BY THE ASSOCIATED PRESS.]

The Berlin radio said last night that German and Italian troops in middle Tunisia were "breaking contact with the enemy" and being withdrawn to positions favorable for defense and attack.

The report added that Lt. Gen. K. A. N. Anderson had had his British 1st army lined up for an assault on Bizerte and Tunis and that Rommel had upset his timetable.

The strategic Italian port and naval base of Naples was bombed last night by allied planes.

M'KIBBIN HOLDS BALLOTS AUGUR KELLY'S DEFEAT

Opens Mayoral Campaign in Radio Speech.

BY ARTHUR EVANS.

George B. McKibbin, Republican nominee for mayor, opened his battle for election April 6, last night, declaring: "From this moment forward it is McKibbin versus Kelly. I have come out fighting and I will pull no punches."

In a radio speech at 7:15 p. m. McKibbin said Tuesday's primaries showed "the dwindling power of the city hall machine" and betokened its defeat in the election. He called for support from the groups who supported candidates who lost in the primaries, both Republican and Democratic.

Mayor Kelly is to open his campaign Monday night with a round table radio discussion. Next week the Democrats will continue their ward organization meetings, and a staff of 18 or 20 speakers will take to the platform.

Says Kelly Vote Lags.

At the outset in analyzing primary returns McKibbin said:

"With the machine roaring at top speed, with every city hall pay roller pressed into action, the total vote cast for Mayor Kelly Tuesday was not quite 440,000, less than 25 per cent of 1,784,000 registered voters.

"The record shows that the machine is never able to add much to its primary strength in the election, and 25 per cent of the vote won't be enough April 6."

McKibbin asked support from the Republicans who voted for Arthur F. Albert and John H. Lyle in Tuesday's primaries. He welcomed support from the Democrats who voted for Ald. John S. Boyle and Billy Patts in the primary. He spoke of the 42,000 who voted in the aldermanic election Tuesday but not in the mayoral primary.

Claims Independent Aid.

"I have been assured," he said, "that I shall have the support of tens of thousands of independent men and women who could not vote for me on Tuesday because last April they went into the Democratic primary to vote for Kelly's arch critic in the city council. I refer to that unrelenting enemy of corruption in the city hall—Ald. [now Capt.] Paul H. Douglas, then a candidate for the nomination for United States senator. Just as surely as three is more than one, the machine will be beaten April 6.

"Kelly will have to quit shadow boxing and give the people something more than phony round table discussions, in which his pay roll stooges solemnly assure him that all is well."

McKibbin said he had some ideas about round table discussions that would interest Chicago voters.

How Tax Rate Rises.

"Perhaps his honor would explain to a householder worried about the mortgage on his home, why his tax rates were $6.40 in 1933, the first year Kelly was mayor, and why the rate will be $10.45 on the bill he will get right after the April election.

"Why not a round table on the public schools? Perhaps the mayor could bring to the microphone Mrs. Walter F. Heineman, the one board member who has refused to be a rubber stamp for the Kelly-McCahey-Johnson school machine and let her debate with President James B. McCahey. Then he will be getting down to real issues, for I have declared I will never reappoint McCahey.

"If the program of bedtime stories has been so arranged that there is no room for these subjects on Mayor Kelly's radio schedule, I should be happy to provide additional radio time at my own expense if the mayor is willing to meet these issues. Remember one thing—before the campaign is over Kelly will have to fight or run."

McKibbin assured the women of Chicago that reorganization of the school board and the elimination of politics from the school system is a fundamental issue of his campaign, speaking as a guest at a reception and tea given by the Women's National Republican club of Chicago, in the Palmolive building.

"The women of the city are interested in cleaning up the school issue," he said. "I also want politics eliminated from the school system. We are going to hit at that and hit it hard."

The Girl 'Most Worth Fighting For'

Sailors Bill Benhe, Bill Pollard, and Leo Weisel (left to right) acclaiming Audrey Norman after her selection as "the girl most worth fighting for."
[TRIBUNE Photo.]

Chosen at Navy Pier

Miss Audrey Norman, senior student at Northwestern university, last night was selected as queen of the university's yearbook, Syllabus, by service men at the Navy pier, who voted her "The Girl Most Worth Fighting For."

Miss Norman was chosen from the group of three finalists in ceremonies that were broadcast over W-G-N's weekly radio show, "Ahoy, America." The winner, who lives at 2601 Lunt avenue, is a member of Gamma Phi Beta sorority and plans to enlist in the WAVES upon her graduation in June from the university's liberal arts school.

Other finalists were Miss Nancy Buell, 19, of 606 Hillside avenue, Glen Ellyn, a member of Chi Omega sorority, and Miss Natalie Lilienthal, 5060 Marine drive, a member of Alpha Epsilon Phi.

SCHOOLS GROUP SEES HIGHER TAX IF KELLY WINS

If Mayor Kelly is reëlected April 6 the citizens schools committee will have to support a larger pegged tax levy for the Chicago public schools than will be the case if the voters choose George B. McKibbin, Mrs. Harry M. Mulberry said yesterday at the committee's organization conference at 185 North Wabash avenue.

"Our attitude toward the school pegged levy bill to be introduced in the state legislature depends upon who the mayor is after April 6," Mrs. Mulberry said. "If we had a more efficient school administration than we have now the money would go farther and the pegged levy could be reduced. If the present administration continues we cannot demand any cut."

She said the committee would favor bills to increase the state school distributive fund by $6,000,000 and to broaden state support for special schools for handicapped children.

150 SHIP WORKERS REFUSE TO RIDE IN 'BENCH CARS'

New York, Feb. 25 [Special].—More than 150 war workers employed in a Perth Amboy, N. J., shipyard were over an hour late on their jobs today because they didn't like the sort of railroad coaches they were asked to ride in.

The Central Railroad of New Jersey, short of equipment, had remodeled wooden coaches with benches running along the sides of the car, thus accommodating more passengers. About 150 of the shipyard employés refused to ride in the reconstructed coaches and waited for more than an hour until a train with standard equipment came along.

Fraudulent Vote Attempt in Primary Is Charged

County Judge Edmund K. Jarecki yesterday issued a capias charging Edward Williams, 30 years old, Negro, 9 East 38th street, with fraudulent voting in Tuesday's primary. Williams was arrested when he attempted to cast a Republican ballot under another man's name, police said, and asserted that he had been hired by a third man, William Williams, who is being sought.

4 ORE CARRIERS MAKE FINAL PLEA FOR FREE HIRING

[Chicago Tribune Press Service.]

Washington, D. C., Feb. 25.—Four major Great Lakes ore carriers, in a final hearing today, renewed this plea to the war labor board that they not be "burdened with hiring restrictions" on the lake boats "at a time when extreme weather is already seriously threatening essential steel production." The case has been before WLB since last September.

Contesting the demand of the CIO National Maritime union for "hiring hall" regulations, permission of union agents to go aboard the boats, and new overtime pay rules were the Inland Steel, International Harvester, Interstate Steamship, and Bethlehem Transportation companies.

Representatives of the carriers told the board the hiring hall discriminates in favor of union members regardless of merit while the union contended the regulation is essential for "union security."

ORDERS BRODIE'S 'EXPERT' ON ARMS OFF HIS PAY ROLL

Board Ends Chauffeur's Illegal Income.

Coroner A. L. Brodie's chauffeur was shorn of his steady pay checks yesterday by the county board. The board notified Brodie that his custom of using a $3,000 appropriation for "ballistical analysis and investigations, fire arms" as a pay roll item was illegal, and that henceforth he must present vouchers for payments out of that fund.

Since the county has 5 million dollars in unpaid bills, payments on vouchers are uncertain, to say the least. Brodie has been using his "ballistical analysis" fund to pay Irving Davis, a 24th ward precinct captain who serves as the coroner's private chauffeur.

Holds Fund Use Illegal.

The board notified Brodie that it could no longer tolerate Davis as a pay roll employé after receiving an opinion from William Tuohy, assistant state's attorney, that the coroner illegally had been converting the $3,000 fund to pay roll purposes.

Brodie was not in his office yesterday and could not be reached for comment on how he intends to pay his chauffeur in the future. He has admitted that Davis is not a ballistician [a fire arms expert], but described him as the custodian of firearms and records.

County budget experts explained how Brodie had maneuvered to get the precinct captain on the pay roll. Formerly the coroner's office used the Northwestern university crime detection laboratory to test firearms and bullets taken from the bodies of murder victims. A fund for this purpose was set up in the budget, and the laboratory was paid with vouchers, as are all outside agencies that render services to the county.

Police Ignore Davis.

This system of payment was continued when the ballistical work was done by Joseph C. Wilimovsky Jr., who now is an army lieutenant. Meanwhile, the Chicago police department took over the Northwestern laboratory, and when Davis succeeded Wilimovsky as "ballistician," policemen were warned to keep the precinct captain from interfering with their work.

Brodie then started listing Davis as a pay roll employé, in violation of the law. The matter came to light when the coroner slipped an $8,000 appropriation for "investigators" into his budget and an inquiry was started to determine how he was using all the $194,000 appropriated for his office.

Clayton F. Smith, president of the county board, vetoed the $8,000 item for "investigators" when he signed the budget, after the Circuit judges' committee, which fixes the number of employés in county fee offices, pointed out it had not approved such additions to the pay roll.

Brodie's $44,200 appropriation to hire court stenographers also was being examined in the light of frequent charges that deputy coroners hold many unnecessary hearings.

Chicago Daily Tribune
THE WORLD'S GREATEST NEWSPAPER
Vol. CII. Friday, February 26. No. 49.
Published daily except Sunday at Tribune Tower, 435 North Michigan avenue, Chicago, Illinois.
The Tribune company, publishers.
MAIL SUBSCRIPTION PRICES.
Mail subscription prices in Illinois [outside Chicago], Indiana, Iowa, Michigan, and Wisconsin: Daily Tribune only, $5.00 per year; with Sunday Tribune, $12.50 per year
Zones 3 and 4 in states other than Illinois, Indiana, Iowa, Michigan, and Wisconsin.
Daily Tribune only, $7.50 per year; with Sunday Tribune, $15.00 per year.
Zones 5, 6, 7, and 8, inclusive, Canada and Mexico: Daily Tribune only, $12.00 per year; with Sunday Tribune, $19.50 per year.
Foreign: Daily Tribune only, $25.00 per year; with Sunday Tribune, $42.00 per year.
Entered as second class matter, May 14, 1903, at postoffice at Chicago under the act of March 3, 1879.

Match Savings

(Story on page 1.)

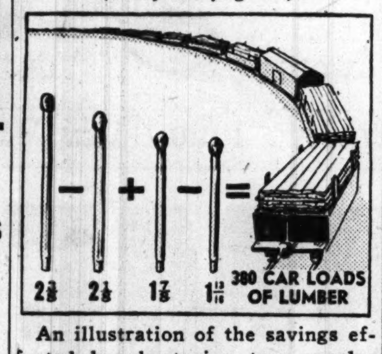

An illustration of the savings effected by shortening two popular sizes of matches.

CRUISER CHICAGO WAR BOND DRIVE $1,125,000 SHORT

The war bond drive to replace the heavy cruiser Chicago, sunk in the Solomons area, was almost $1,125,000 behind schedule yesterday, it was announced by Oscar G. Mayer, executive chairman of the campaign committee operating under the Illinois war savings staff.

The nine day campaign total was $7,876,806.25. The committee seeks to sell 40 million dollars worth of series "E" war bonds in 40 days.

Comm. Paul S. Goen, assistant supervisor of shipbuilding in the Chicago area and a former engineering officer aboard the Chicago, appealed to Chicagoans yesterday to increase their purchases of war bonds to replace the warship.

Election Board Finishes Vote Canvass in Fast Time

Canvass of the vote cast in Tuesday's mayoral primary and aldermanic election was finished yesterday afternoon by the election board. It made no material changes in the police returns. The tabulation, which started in the morning, was fast because of the small number of offices and names. John S. Rusch, chief clerk of the board, said the proclamation would be issued Monday.

NAVAL OFFICER RESIGNS TO BE MARINE PRIVATE

Lt. [j. g.] Dale Letts has resigned his commission in the navy to become a private in the marine corps.

Dale Letts.

Letts, who lives at 140 Elmwood terrace, Elmhurst, was a brilliant track athlete at the University of Chicago in 1929-'31. In his senior year he set a new record in the national collegiate half mile run. He also was a member of Phi Beta Kappa, scholastic honor society.

After graduation Letts attended law school and then joined the firm of Adams, Nelson, and Williamson. He practiced law until Pearl Harbor, when he offered his services to the navy.

He was commissioned as an intelligence officer and stationed here. He applied for sea duty several times, but without results.

Recently he took the marine corps physical examination. When he learned he had passed, he resigned his navy commission. He will be sworn in today.

Mrs. Snyder's

Candy is all this and DELICIOUS, too!

Stop stock still and listen to this: Mrs. Snyder's candy is a nutritious *food*. That *means* something, these days. That means *your* delicious pound or two of my candy is *more* than a treat. It's valuable concentrated *energy*.
(Filled that War Stamp book yet? Hurry!)

Mrs. SNYDER'S CANDIES
16 shops in Chicagoland . . Tel. Central 3116

HAT QUALITY AT ITS FINEST

The Royal Stetson Vita-felt

$10

As mellow and as soft as velvet with the toughness and come-back of spring steel —that's Stetson's Vita-felt—a masterpiece of hat quality that can't be surpassed anywhere

Other Stetson hats from $5 to $20
Stetson Jr. hats $5, 3rd floor

Maurice L Rothschild
State at Jackson

Alterations same day if necessary

The U. S. Navy has appointed us to distribute

OFFICIAL NAVY OFFICERS' UNIFORMS

You'll be proud of the way the Navy has stepped up the quality and stepped down the price of these Navy officers' uniforms. We're certainly proud to be able to offer these marvelous values

BLUE SERVICE UNIFORM, $40—OVERCOAT, $50—OVERCOAT-RAINCOAT WITH REMOVABLE WOOL LINING, $37.50—AVIATION WORK UNIFORM, $50—NAVY CAP WITH DEVICE, $10.50 —ENSIGN 990 GOLD LACE WITH 2 BULLION STARS, $3.95

OUR SERVICE ALSO INCLUDES

Hickey-Freeman
customized officers' uniforms

SUITS, $60 OVERCOATS, $75

ARMY & NAVY UNIFORM DEPARTMENT—2ND FLOOR
Also at our 906 N. Michigan Ave. Store

MAURICE L ROTHSCHILD
State at Jackson

☆ At the Komiss Corner ☆

New Fur Coats

featuring

NORTHERN BACK MUSKRAT $238

Please note—these are NOT the ordinary muskrats but the highly desirable Northern Backs—mink blended by HOLLANDER. Latest styles.

BLACK DYED PERSIAN..... $338

The season's PRIZED PERSIANS worth their weight in gold. Tightly curled pelts of ebony blackness. Styles of enduring elegance.

LUXURIOUS DARK MINK.... $775

If you've set your heart on a genuine Mink here's your dream come true. Komiss has this precious fur in tuxedo styles for precious little indeed.

Deferred Payments Gladly Arranged

The KOMISS Co.
100 NORTH STATE STREET Cor. Washington

GENUINE 'Longhorn' LEATHER

MAIL ORDERS
Include 15¢ extra for postage, also Ration Stamp No. 17.

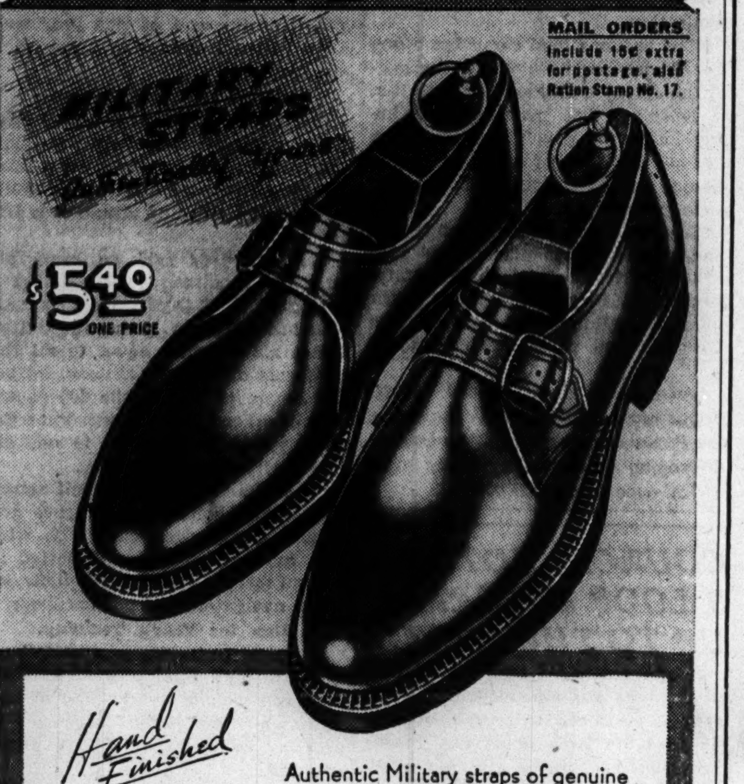

$5.40 ONE PRICE

Hand Finished
TO YOUR SPECIFICATIONS AT NO EXTRA COST!

Authentic Military straps of genuine "Longhorn Leather" with flexible double soles and leather heels—quarter lined with genuine "Steer-Buck."

Hand-finished with our special blends of imported waxes and oils —to the leather-tone of your choice . . . at no extra cost!

Flagg Bros

—STORES IN PRINCIPAL CITIES—

58 WEST MADISON ST.

Jerrems

FINAL REDUCTIONS

Last 3 Days

Men's Ready-to-Wear

Suits, Overcoats AND TOPCOATS

WERE $50.00
$41.50

WERE $65.00
$53.50

WERE $75.00
$63.50

100% ALL-WOOL, PRE-WAR QUALITY

324 S. MICHIGAN Just So. of Jackson
7 S. LA SALLE Just So. of Madison

BY TRADITION—JERREMS FOR FINE WOOLENS

NUTS AND JOLTS By Bill Holman

OUTPUT OF LAZY GUAYULE RUSHED IN RUBBER RACE

Mother Nature Disciplined to Help Out in War.

[The agricultural problems in growing rubber are discussed in this, the second of a series of articles on guayule, a rubber bearing shrub. The problems of extracting the rubber will be discussed in a subsequent dispatch.]

BY HAL FOUST.

[Chicago Tribune Press Service.]

Salinas, Cal., Feb. 25.—Mother nature is being disciplined by the United States forestry service to hasten growth of a desert rubber bearing shrub, guayule. It's part of a horticultural venture for which 50 million dollars has been earmarked in the annual budget pending before congress. It's part of America's race to replenish dwindling supplies of rubber needed for motor transportation and for arms production.

The shrub, being processed here this week in the first output of natural rubber in the United States since Pearl Harbor, is a native of Mexico. Its leisurely and haphazard habits in the land of mañana, unless reformed, would disqualify it for its emergency assignment.

Wild guayule has been dug from Mexican deserts for its rubber for 40 years. The peak production there was 10,687 tons in 1910. The supply has dwindled. The natural propagation was niggardly and the natural growth took 20 or more years to reach maturity.

Many Difficulties Met.

The United States forestry service last March was directed by the department of agriculture and congress to exploit this shrub. The job involves a ponderous farm problem, innovations in propagation, cultivation, and harvest, all on an immense scale and complicated by competing demands for acreage, labor, equipment, and materials. After a year of prosecution, success is in sight, but not without additional difficulties and hazards to overcome.

As a nucleus the government last March paid $1,700,000 to the Intercontinental Rubber company for its antiquated processing plant here, for 600 acres of 13 year old cultivated shrubs, for a nursery, and for an inadequate supply of 23,000 pounds of seeds, and its patents and accumulated knowledge.

To make a strong giant of this weak foundling Maj. Evan Kelley was placed in command. Sixty years old and as vigorous as a paratrooper, he had been in the forest service since 1906, with the exception of his service in the 20th engineers in France.

Huge Expansion Planned.

Fifty thousand acres of rich farm land have been leased and removed from the intensive vegetable gardening at rental ranging from $20 to $30 an acre per year. An expansion to a half million acres is contemplated. About 800 pounds of rubber per acre is expected, with a harvest every two years for irrigated land and every three years for unirrigated land.

The present harvest is from the 13 year old plants purchased by the government. The first substantial yield from war grown crops will be in the winter of 1944-'45, estimated at about 21,000 tons.

Club Operator and Dancer Seized in Slot Machine Raid

A county highway police squad raided Libby's Club Era, at 7746 Irving Park road yesterday, and arrested Frank E. Liberatore, 50 years old, the owner, on charges of possessing slot machines and permitting indecent dancing. Zeleka de la Wezzwlez, 28, of 1812 Washington boulevard, the dancer, also was arrested. The squad was headed by Sergt. Emmet [Red] Ormsby, former baseball umpire.

Dedicate Arch Over La Salle Street

Scene at yesterday's dedication of the WAVES and SPARS arch rising over La Salle street in front of the Board of Trade building. Thirty recruits were sworn in. [TRIBUNE Photos.]

LA SALLE STREET GETS A SNAPPY FEMININE SALUTE

WAVES and SPARS Open Recruit Drive.

Chicago erected a patriotic rainbow across La Salle street yesterday. It was dedicated to the WAVES and the SPARS, the women of the navy and coast guard reserves, the women who wear the navy blue.

The rainbow was a great red, white and blue arch before the Board of Trade building. Installed by the WAVES civilian committee to publicize a 45 day recruiting drive, the arch is emblazoned with the slogan: "Women Too, Serve in Navy Blue," and urges "Join the WAVES or SPARS."

In a brief ceremony which attracted more than 300 passers-by and caused workers from the Board of Trade building and other surrounding offices to spend most of their lunch hour peering out the windows, the arch was presented to the city by Elmer T. Stevens and David Mayer of the WAVES civilian committee and was dedicated by Mayor Kelly. A highlight was the induction of 30 enlistees in the WAVES and SPARS from the Chicago area by Capt. E. S. Root, director of naval officer procurement.

WAVES in Parade.

In snappy formation, 35 WAVES in their neat blue uniforms opened the ceremony with a parade and came to attention before the flag bedecked reviewing stand. The national anthem played by the Navy Pier band under the direction of Fred Norton, preceded the presentation of the colors by the marine color guard.

In firm, clear voices, the 30 enlistees repeated the oath after Capt. Root. Among them was Miss Katherine Elizabeth Kelly, 20 years old, daughter of Capt. James H. Kelly, assistant provost marshal of Chicago, who stood proudly by on the sidelines. Recently Capt. Kelly swore in his own son, James H. Kelly Jr., as an army air cadet.

How They Will Serve.

The enlistees, who ranged between the ages of 20 and 36 years, will be called to active duty soon, Capt. Root explained. On completion of 18 weeks training, they will become radio operators, link trainer operators, traffic control clerks, aviation machinists, meteorologists, parachute riggers, plane dispatchers, hospital corps women, or yeoman storekeepers.

By mid-April, it is expected that 2,200 girls from the Chicago area will have been sworn in and called to active duty in the WAVES or SPARS.

Council Cuts Parking Lot Minimum License to $50

A reduction from $100 to $50 in the minimum license fee for parking lots was voted yesterday by the city council. Parking lot operators pay $2 for each parking space their lots provide. The council also approved the purchase of 40 new Ford automobiles for the police department at a price of $45,870 and 40 trade-ins.

Miss Katherine Kelly, sworn into the WAVES yesterday, with her father, Capt. James H. Kelly.

ESTIMATE STATE AUTO TAG SLUMP 200,000 IN 1943

The office of Secretary of State Edward J. Hughes said yesterday no decision had been made when the city of Chicago would be asked to enforce purchase of new 1943 state license tags.

Legally, Jan. 1 is the deadline for the new year's tags, but because of slow manufacture this year the secretary of state has not yet put pressure on motorists. So far, 850,000 sets of passenger vehicle plates have been issued, and about 150,000 sets are in the process of being issued and mailed.

W. D. Forsyth of Hughes' Springfield office estimated the total would be about a million and a half, approximately 200,000 under last year's registration.

The Chicago regional office of price administration has asked Washington to interpret the regulation under which the New York regional OPA is requiring motorists to turn in their gasoline ration books unless they have 1943 license plates.

B-C GAS CARDS HARDER TO GET NOW—MULCAHY

Renewal applications for B and C gasoline rationing cards will be scrutinized more closely than in the first issuance, Michael L. Mulcahy, Chicago rationing chief, warned motorists last night as local rationing boards began mailing out renewals.

He said holders of B and C cards who obtained books before Dec. 1 should apply for renewal immediately because those books expire Feb. 28. Renewal forms may be obtained at local boards. War workers, however, must obtain their forms from plant transportaion commitees which must approve them before action by the boards.

URGES HOPKINSES BOARD AND ROOM SOME PLACE ELSE

Rep. Thomas Asks They Leave White House.

BY WILLIAM MOORE.

[Chicago Tribune Press Service.]

Washington, D. C., Feb. 25.—Harry Hopkins and the national resources planning board both came under fire today as the house debated the $6,298,530,435 deficiency appropriation bill.

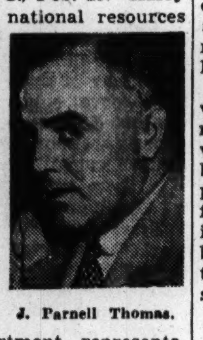

J. Parnell Thomas.

Hopkins' status as a guest at the White House was brought up by Rep. J. Parnell Thomas [R., N. J.] after state department representatives had sought additional funds for the maintenance of Blair house, the palatial residence in which distinguished foreign visitors are quartered.

The state department spokesmen said that it costs an average of $8,000 to entertain each notable who stays at Blair house. Thirty-five dollars a day for automobile hire was one of the items which make up the $8,000.

Would Make Room for Visitors.

"Blair house is close to the White House," Thomas said. "If the Hopkins family would move out of the White House and pay board for a change, there would be room there for some of the visiting dignitaries and Blair house wouldn't need this appropriation."

The national resources planning board, which is headed by President Roosevelt's uncle, Frederic A. Delano, was attacked by Rep. John Taber [R., N. Y.], ranking minority member of the appropriations committee. The house last week knocked out all funds for the board's operation next year.

Practical Views Lacking.

"The national resources planning board," Taber told the house, "thruout its entire life has been made up of people without a practical viewpoint on life. It has been made up of those whose theory of life is that it is absolutely impossible for the economic system of America to take care of our people after this war is over, and that we must have some kind of fake employment or unemployment on public works in order to provide the daily bread of our people."

Taber called for a free economic system after the war.

"The implication of the continuance of the national resources planning board," said the New York congressman, "is that America is dead. It represents an attitude of defeatism. It represents an attitude that there is no future for America."

Reduced Auto Liability Rates Approved in State

Springfield, Ill., Feb. 25 (AP).—The Illinois department of insurance announced today its formal approval of a 20 per cent reduction in commercial automobile bodily injury liability rates filed by member companies of the national bureau of casualty and surity underwriters. The new rates became effective Feb. 10 and are retroactive to Dec. 1, 1942, thus making rebates possible on policies which became effective since the latter date.

OPA Relaxes Restrictions on Purchases of New Cars

Washington, D. C., Feb. 25 (AP).—Automobile rationing was liberalized today to make the nation's stock of 240,000 new cars available for purchase by a wide list of persons.

The office of price administration said gasoline rationing and other driving restrictions are so tight it is possible to open automobile sales to more people who need them.

Include All Workers.

The new rules, effective March 6, provide:

New 1941 cars [only about 1,000 are left] may be bought by any one in a gainful occupation or doing war or public welfare work upon filing a statement of need with the automobile dealer. Ration certificates no longer are necessary.

The 1942 convertibles and models with list prices of more than $1,500 may be bought with ration certificates which can be obtained from ration boards by any one in a gainful occupation or doing war or public welfare work who does not have a serviceable car. The eligibility list has been broadened and made applicable to cars listed at more than $1,500 instead of $2,500 as before.

40,000 Mile Limit Set.

For the 1942 cars with list prices of $1,500 or less, ration certificates may be obtained by any one eligible for C gasoline rations if he does not have a serviceable car.

In defining "serviceable" cars, OPA advised ration boards that, barring unusual circumstances, 1939 or older cars are not "serviceable."

Also, any car which has been driven 40,000 miles is not serviceable.

OPA also announced truck tire quotas for March today. Trucks were allotted fewer new tires, but more recapped tires than in February. The new allotments are 299,000 new tires, 460,000 recaps, and 292,100 tubes.

Hint at Auto Draft

New York, Feb. 25 [Special].—Joseph B. Eastman, office of defense transportation director, today urged the enlistment of private automobiles in transporting war workers to meet growing shortages of transportation equipment, some of which he described as "living on borrowed time."

Charles L. Dearing, director of ODT's division of review and special studies, said the "least painful method" of transferring private cars to employé transportation "would be continued devaluation of the A book, which would induce owners to dispose of their cars thru normal channels of distribution."

P. N. Simmons, regional director of ODT's eastern office, said the requisitioning of the newer automobiles, owned by holders of A gasoline ration books, for the use of war workers is "being considered."

SUSPECTS PLOT TO BLOCK GRAIN ALCOHOL RUBBER

Counsel for Senators Blames WPB.

Washington, D. C., Feb. 25 (AP).—Paul E. Hadlick, counsel for senators investigating the synthetic rubber program, said today he was "almost persuaded" that there was "a conspiracy in the WPB chemicals branch" to prevent the building of plants to manufacture grain alcohol to produce rubber.

Hadlick made the assertion after Rep. George H. Mahon [D., Tex.] told a senate agriculture subcommittee he felt some officials were "seeking obstacles" to throw in the path of the alcohol rubber program.

Chairman Guy M. Gillette [D., Iowa] commented, "They have been successful in doing so."

Grain Sorghum Blocked.

Mahon quoted John W. Boyer, chief of the alcohols and solvents section of WBP's chemicals branch, as having told him last week that Texas grain sorghum would not be used in the manufacture of alcohol.

He said Boyer reported that the agricultural department had blocked the use of Texas grain sorghums, while he was told by that department the government "was free to use anything necessary" in the making of alcohol.

Later Gillette read a letter he said was written yesterday by Grover B. Hill, assistant secretary of agriculture, to Rubber Director William M. Jeffers recommending the construction of alcohol plants in surplus grain areas.

The letter said that current supplies of corn and wheat are the largest on record and added that government goals call for increased production of wheat, corn, barley and other grains.

Officials Change Stands.

Mahon termed the letter a refutation of what he said was an assertation by Boyer that the agriculture department has insisted only wheat could be used in alcohol manufacture from grain.

One time, he said, government officials would say there was no need for additional alcohol, while the next time the argument would be that critical materials for plant building were not available.

Gillette told Mahon his experience was no different from others interested in developing similar plants, adding:

"If they can't agree on the need for alcohol, they certainly can't agree on where they are going to locate alcohol plants."

67,500 in England File as Conscientious Objectors

[Chicago Tribune Press Service.]

LONDON, Feb. 25.—Labor Minister Ernest Bevin today said 65,000 men and 2,500 women have applied for registration as conscientious objectors to military duty. This, he pointed out, represented 86 out of every 10,000 men and 27 out of every 10,000 women registered.

Mail or Phone orders filled Har 9000

Brucewood MINK SCARFS $20 PER SKIN

The royalty of the fur kingdom—natural wild mink—is here in all its soft dark beauty (and natural ranch mink, too). Revel in as much of it as you wish—2 skins are lovely—3 skins are gorgeous—4 skins are superb & 5 skins are magnificent

5th floor

Maurice L. Rothschild
State at Jackson

New spring STETSON HATS for women $8.95

"Up in front" is the three word style story of this gay, chin-lifting hat—and "up in front" is the quality story of this hat, too, for that's where a Stetson always belongs

Other women's Stetson hats $5.95 to $16—5th floor

Maurice L. Rothschild
State at Jackson

BUY WAR BONDS AND STAMPS

APPLICATION FOR $7,500-$11,250 ACCIDENT INSURANCE POLICY

AND SUBSCRIPTION TO THE DAILY TRIBUNE

NOTE: For the sum of 25c preliminary term fee, plus 10c a month in advance thereafter, the Chicago Tribune makes available to its Home Delivery Subscribers and members of their families who reside in the same household a $7,500 Travel Accident Insurance Policy. Insurance coverage eventually increases to $11,250 on continuous renewal. Issued by Federal Life Insurance Co., Chicago. NO MEDICAL EXAMINATION. One policy to a person. Issued only to applicants over 10 and under 70 years of age.

Mail this Coupon to the Chicago Tribune. SEND NO MONEY. Accredited representative will call and collect 25c. Official Carrier will collect monthly thereafter for Insurance and Subscription. Insurance will lapse if subscription is stopped.

☐ I hereby order the Daily Tribune delivered to my home by Carrier six days a week, starting immediately, for which I agree to pay the regular rate.

☐ I am a Home Delivery subscriber and agree to continue.

Do you apply for this $7,500 Travel Accident Policy? ....
(PLEASE PRINT)

Your Name? .... First Name / Middle Name / Last Name

Address? .... Number / Street Apt.? ....

.... City / State Phone? ....

Your Age? .... Date of Birth? .... Month / Day / Year

Are You Blind or Deaf? .... Are You Crippled? ....

Name of Person to Whom Insurance Is to Be Paid in Case of Your Death? (Beneficiary)

.... Relationship .... First Name / Middle Name / Last Name

Applicant's Signature .... Sign in Own Handwriting

NOTICE: Orders for Home Delivery of the Tribune are acceptable only from persons residing where such service is maintained and are subject to rejection by the Tribune. All applications for insurance are subject to rejection by the Federal Life Insurance Co. Insurance does not become effective until noon the date policy is issued.

Form A2735—2-40

★ LANE BRYANT'S ★
SECOND FLOOR FUR SALON
FRIDAY—10 A. M. to 6 P. M.

Furs of Duration Quality with a Fashion FUTURE . . . at a Low Sale Price

$99 "BUYS"

SILKY BLACK-DYED PERSIAN LAMB PAW COATS

or Any of These New Superb Fur Coats at $99

- ★ Mink Dyed Muskrat
- ★ Black Dyed Persian Lamb
- ★ Mink Dyed Marmot
- ★ Sable Dyed Muskrat
- ★ Mouton Dyed Lamb
- ★ Black Moire Pony
- ★ Silver Blended Raccoon
- ★ Black Dyed Skunk
- ★ Natural Opossum

Many Others—$99

$10 DEPOSIT HOLDS COAT • USE OUR EASY 10-PAY PLAN

Sizes 12 to 52 in the Group!

Lane Bryant
SECOND FLOOR FUR SALON
101 N. WABASH AVE.

The Mark of Individuality

Stroock's Superb "Palatia" Woolen

for that indispensable all-seasons coat

$49.95

You may choose yours with or without an interlining!

For Spring, Fall and in-between times—a coat of classic simplicity in one of Stroock's most distinguished pure woolens. Tailored with a fine regard for line and details. For both practical and luxurious qualities this coat is a truly extraordinary value! In Nude, Basque, Sparkling Wine or Black.

Charge Account Service to Accommodate Your Income

Johnson & Harwood
PITTSFIELD BLDG 1st & 3rd FLOORS
37 N. Wabash Ave. at Washington

final closeout OF QUALITY FUR COATS

34 lucky women today can enjoy the greatest values they will ever see. Be wise and hurry, be one of these lucky 34—for in two generations of serving the women of Chicago we have never seen better values than are now available at Walzer's. So, look to the future and come in today.
Sincerely,
The Walzers

TODAY AND TOMORROW

final closeout of 34 superb coats

10 Persian Lamb Paws formerly priced to $225 .... $169
11 Sable Blended Muskrats formerly priced to $295 .... $195
9 Black Dyed Persian Lambs formerly priced to $395 .... $295
2 Canadian Sheared Beavers formerly priced to $465 .... $325
2 Fine Blended Mink Coats formerly priced to $1150 .... $795

H. Walzer & Co.
174 N. Michigan Ave.
just north of Randolph

DEFERRED PAYMENTS

MANDEL'S

Last 2 Days! February Sales for the Home

Don't Miss the Savings These Last 2 Days . . . Just a Few Typical Values Listed Here . . . Many More!

Save on Innerspring Mattresses—Our famous "Belmont" with pre-built border $19.98

Save on Broadloom Carpets—Twist, Tone-on-tone or plain weaves. $7.50 to $8.50 values, at sq. yd. $6.44

Save on Beautiful Draperies—Spun rayon and rayon damask in colorful designs. $8.95 to $12.95 values, at .... Pair $6.99

Save on "Serenade" Luncheon Sets—32-piece service for 6 in four pastel color combinations, special at $3.50

Save on Crystal Stemware—Thin, lead-blown, handmade. Variety of items. Worth $8 a dozen, now at .... Dozen $2.75

Save on Duchess Blankets—80% wool, soft and warm. Lovely colors. Limited quantity at $13.95

Save on Chrome Breakfast Sets—5-piece sets with stainless porcelain tops. Extension style. Regularly $42.95, at $38.95

Save on China Table Lamps—Two-tone pastel or flower-decorated styles. Complete with shades $5.98

Mattresses—Eighth Floor—Wabash
Carpets, China, Lamps, Breakfast Sets—Seventh Floor
Draperies and Blankets—Second Floor

Mandel Brothers

PRIVATE BUREAUS OPPOSING BILL TO FIX JOB FEE

They Point to Danger of Federal Control.

A vigorous fight is planned by the Illinois Board of Private Employment Agencies against a bill recently introduced in the Illinois legislature that would limit employment agency fees to 30 per cent of the first week's salary. Strong support will be given to the measure by office machine manufacturers who maintain employment agencies as a service to their customers.

The bill to curb fee charges of the private employment agencies is in the form of an amendment to the present state regulation passed in 1935. The amendment was offered three weeks ago by Rep. Vito Marzullo [D., 2d].

The 1935 statute provides that each applicant for a license [fee $50] shall file a schedule of fees, charges, and commissions that he intends to charge and collect for his services, with a copy of all forms and contracts to be used in the operation of the agency.

Amendment Sets 30 Per Cent Limit.

The present law permits a charge of $20 for advertising and service on jobs paying $3,600 a year. Marzullo's amendment would make the 30 per cent fee applicable to all jobs, no matter what the pay.

Supporters of the Marzullo amendment charged that certain private employment agencies had indulged in high pressure tactics to get signed contracts.

Private agencies will fight the Marzullo amendment on the ground that a 30 per cent limitation on fees would force them out of business and put all job replacements in the hands of the United States employment service under the burocratic war man power commission.

Private Agencies Cite Service.

The private agencies charge on an average 35 per cent of the first month's wages for jobs paying less than $150 and 60 per cent of the first month's wages for jobs paying more than $150 in offices. Factory jobs, which often pay far in excess of $150 monthly, frequently return only $15 to the agency.

The agencies insist American wage earners are willing to pay for the services they get in finding jobs because they get better service than from free, tax supported agencies.

Provisions of the state law and the address of the state inspector of private agencies are posted in all such agencies. Operators say job seekers can appeal to Frank Graves, assistant state director of labor and inspector of the private agencies, if they feel they have been wronged.

Close Supervision Kept.

Graves agreed with this point yesterday. He said his office maintained close supervision over the agencies and that complaints had been almost negligible.

Graves praised private employment agencies for their coöperation with Gov. Dwight H. Green's committee on reëmployment, of which he is secretary and which is headed by Warren Wright of Springfield, former state treasurer.

ROOSEVELT GIVEN HIGHEST AWARD OF GREEK CHURCH

[Chicago Tribune Press Service.]

Washington, D. C., Feb. 25.—President Roosevelt today was presented with the highest award of the Greek Orthodox church, the rarely conferred Grand Cross of the Holy Sepulchre, in recognition of his service in behalf of "liberty, justice, and peace."

The presentation was made at the White House by a delegation of representatives of the Greek, Russian, Syrian, and Serbian Orthodox churches, headed by the Most Rev. Athenagoras, archbishop of the Greek church in North and South America. The cross was presented in behalf of his beatitude, Timoehtus, the Greek patriarch of Jerusalem.

The cross was received by Maj. Gen. Edwin M. Watson, White House secretary and military aide, because a slight illness confined the President to his living quarters. It was reported he has an intestinal upset and will have to remain quiet for two or three days.

Dr. Mann Named Textile Wage and Hour Arbitrator

Dr. Louis L. Mann, rabbi of the Chicago Sinai congregation, announced last night he had been appointed an arbitrator in the wage and hour division of the textile industry, United States department of labor. Dr. Mann will leave Sunday for New York City where the tribunal is sitting.

E. G. PRALL, FREEPORT, DIES.

Freeport, Ill., Feb. 25 [Special].—Elmer G. Prall, real estate dealer, died today in the house where he was born 74 years ago and in which he always had resided. He was a former Democratic alderman.

Troop Shuttling Snarls Rails; Chairs, 'SRO' Sub for Pullmans

Far Away and Back

BY WALTER TROHAN.

[Chicago Tribune Press Service.]

Washington, D. C., Feb. 25.—Congestion problems of transportation and communication services have been greatly aggravated by the army and navy policy of moving men far from their homes for initial training, it was recognized today.

Most service men are shipped 600 to 800 miles or even more from their homes for their preliminary training. Conscripts are sent almost across the continent for training, only to be brought back for shipment to battle fronts.

Young men from the national capital, which is in the center of a wide variety of naval establishments, are sent to the Great Lakes or other distant naval training centers. Young men from the south are brought north. Those from the north are sent south, and those from the east and west are shuffled across the country. Only a few are trained near their homes.

Policy Criticized.

Widespread criticism has been directed against the services for the adoption of this policy. However, it was learned today, there is no intention to modify the policy, which was adopted ostensibly for the purpose of preventing young men from running home every week-end.

It was thought that, if men would find it difficult to get home, they would give more attention to their training and come out better soldiers and sailors, military spokesmen explained. During the World war, men were trained, for the most part, at nearby camps, and week-end leaves constituted a great problem.

Instead of cutting down on railroad traffic, according to rail traffic experts, the policy has increased it. Soldiers and sailors now save up money for the longer trips and come home at every possible opportunity even if the journey home means 24 hours on a train, 24 hours at home, and 24 hours more on the train to return to camp.

Every Station Jammed.

The result has been to crowd trains and feeding accommodations to capacity. Between soldiers and sailors on three day passes and soldiers moving on duty, most stations in the country are jammed with shuttling service men. If men were trained nearer their homes the burden on railroads would be lessened, experts said.

The railroad passenger problem is further complicated by the restrictions on automobiles. Automobiles used to carry 90 per cent of the persons traveling between cities and railroads only 8.5 per cent. Now a large portion of the highway traffic has shifted to the rails.

The training of men far from their homes has presented the services with a considerable morals problem. It has been found that men seek leaves as often as they can get them, regardless of their distance from home. Where they have no friends the wandering service man is tempted by drink, gambling and prostitution.

Freight Traffic Up.

The policy of training men far from home has added to freight traffic. Camps have been built in places with poor rail transportation facilities and congestion has arisen from the movements of supplies and equipment as well as of men.

The area between San Diego and Los Angeles is one example. In the railroad linking the two California cities are a number of camps and defense installations. In the past most people moved over this area by auto. Now the rail line is choked with soldiers, war materials, supplies and equipment.

Mail—letters and packages—has been heavier, because service men are farther from their homes, it was said at the postoffice department. If men were nearer their homes, they would visit more often and there would be a lessening in mail. Now mail has to travel farther and thus contributes to the general congestion.

Phones Taxed Heavily.

Officials of communication services report that the policy has made heavy demands on their facilities. Service men who cannot get home use the long distance telephone frequently to communicate with their families and sweethearts.

Heavy demands are made on long distance lines in cities in the vicinity of camps. The calls from homesick service men place a heavy burden on this communication service, which private citizens are asked to use as sparingly as possible.

Traffic over telegraph lines has also increased, officials reported. The policy has also had its effect on air lines, bus travel, and other forms of transportation.

Woman Stands 9 Hours

Overnight chair car travel on transcontinental trains, once scorned by many tourists, is endured today by thousands of civilians who cannot wait for Pullman reservations out of Chicago.

A Tribune reporter who boarded one of these coaches for California on a recent night met business men, factory workers, mothers with children, soldiers and sailors shoving and shouldering in the aisle 20 minutes before departure time.

An easy going military policeman was calming the crowd. "Sometimes it gets so bad," he said, "that everybody has to get off except service men. I can't imagine what is important enough to keep taking these people across the country, when many must stand."

Woman Stands in Aisle.

Five men and one woman were standing in the aisle when the train pulled out. The M. P. told the woman she could have a seat in a car ahead, reserved for women and children. "I won't leave my husband here," she said. More men were standing in the platform vestibule, resting shoulders against the cold steel casement. Squatting on the steel floor were two boys who looked like high school freshmen. They had lunch boxes to last them until they reached the state of Washington.

In the coach, the reporter found the passengers conversational, and each had a new reason for making the trip. A youth in 4-F classification was quitting a factory job in Detroit and going to California where he thought he would like the weather better. He had finished a job hunt in New York, but didn't like the climate. Another man, married with no children, was going home to Fort Madison, Ia., for the week-end. He has quit a nonessential job there to take a course in a Chicago electrical school.

Parents Going to Join Son.

A South Bend, Ind., merchant was en route to close a real estate transaction in the southwest. An elderly couple who spoke English with difficulty were going to live with their son, who was working in a California plane plant. The father, who had caused smiles when he sat on his own hat, thought he might get work there, too, as a wood craftsman.

Most of the civilians said they were "just going visiting before the government stops all train travel." That fear of what the government might do next, with the lure of airplane jobs on the coast, accounts for nearly all the traveling that is crowding the railroads today, the conductor said.

Landoffice Pillow Business.

The men renting pillows took orders in advance. "There never are enough for everybody," he said. "I take care of the women and children first, and the folks going farthest."

Soldiers and sailors smoking in the washroom could be heard fighting the war thru the canvas curtain. "It's the honest trut', three of ours can clean up the whole Jap navy," said a voice, "and the U. S. S. New Joisey is the best in the world. It could pretty near do the job alone."

It was nearly 11 p. m. A porter came thru the car, turning down the bright lights, leaving the purple glow of night bulbs in the ceiling. Passengers were beginning to sleep sitting up, except the men and the woman who expected to stand at least to Kansas City, nine hours away.

A tanned young man and a pretty girl with yellow hair, strangers when they sat down at the station, were kicking off their shoes and she was giggling.

"There never was anything like this," said the conductor. "Not even for the World's fair."

Hull to Leave Capital for a Rest in Florida

Washington, D. C., Feb. 25 (AP).—Secretary of State Cordell Hull intends to leave soon for 10 or 12 days' rest in Florida, his first trip away from his office since last April.

Maj. W. G. Benn Missing on Flight Over New Guinea

ALLIED HDQ. IN AUSTRALIA, Feb. 26 [Friday]—(AP).—Maj. William G. Benn, one of the outstanding airmen under Gen. MacArthur's command, has been listed officially as missing, it was announced today. Maj. Benn, whose home is at Washington, Pa., disappeared Jan. 18 with others in a Mitchell bomber on a flight near Dona, New Guinea. He was awarded the distinguished service cross last Oct. 27, following intensive bombing raids on Rabaul.

REPORT DOUGLAS WILL TAKE OVER MAN POWER RULE

Hint He May Replace Both McNutt and Perkins.

[Chicago Tribune Press Service.]

Washington, D. C., Feb. 25.—With observers predicting that Paul V. McNutt soon will be out of his job as war man power chairman, congressional sources today were advancing the name of Supreme Court Justice William O. Douglas as a possible new man power czar.

Justice William O. Douglas.

Reports were current today that a plan, recently shelved, for reorganizing the administration's hodge podge of labor agencies will be revived and that Douglas will head a consolidated labor department, with the title of secretary of labor.

The plan, which is understood to be under White House consideration, not only would oust McNutt, but would relegate Secretary of Labor Frances Perkins to the position of administrator of the federal security agency.

Plan Urged in Congress.

The program is being urged by members of congress because of dissatisfaction with McNutt's and Secretary Perkins' handling of their jobs and because of a growing belief in congress that the New Deal's labor and man power setup is disorganized and needs overhauling.

Under the proposed revision, the new secretary of labor also would take over administration of the WMC and the National War Labor board, which now function as independent agencies under executive order from President Roosevelt.

The labor department, as now constituted, is regarded as little more than a statistical agency with scarcely any voice in the administration's war time labor policies. Members of congress consider, however, that it logically should deal with man power and labor problems.

Advocates of federal economy have asserted that the creation of several agencies to handle related labor problems has cost taxpayers millions of dollars in excessive pay rolls.

Another name mentioned for the labor secretaryship is that of John G. Winant, ambassador to Great Britain, but congressional opinion is believed to favor Douglas.

McNutt Opposition Flares.

Reports have it that Douglas is in less favor with the White House than he once was, because in a number of Supreme court decisions he has sided against Justice Felix Frankfurter and other left wing members who are New Deal favorites. For this reason it is reported that the President might like to have him off the high court.

Congressional opposition to McNutt flared into the open again yesterday when the house appropriations committee turned down his request for deficiency appropriations which he asserted were required to bolster the administration of the man power program.

McNutt has been under fire from congress as a result of his "work or fight" order, ordering the drafting of fathers in "nonessential jobs" before men without children in other jobs are taken.

Meanwhile, the WMC took no action today to clarify its 48 hour minimum work week program, which was announced Feb. 9. Definite regulations still are being prepared, officials said. McNutt himself has been out of town on a speaking junket, and today was in Philadelphia, Pa., making an address on "Women in War Work."

British Fire Engine Passes Red Light; Driver Fined $2

MANCHESTER, England, Feb. 25 (AP).—Fires are fires, but laws are laws in England and fire engine drivers must obey traffic rules like every one else, a magistrate ruled today. He fined a driver $2 for driving thru a red light on his way to a fire.

SHIP UNLOADING STORY IS CALLED PARTLY JUSTIFIED

House Prober Files New Report.

Washington, D. C., Feb. 25 (AP).—Rep. John Z. Anderson [R., Cal.] said today he believed there was "at least some justification" for publication by the Akron [O.] Beacon-Journal of a story that merchant seamen refused to unload cargo on a Sunday at Guadalcanal.

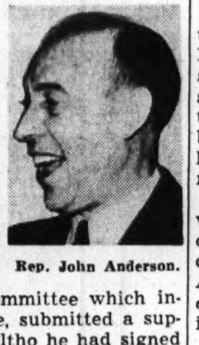

Rep. John Anderson.

Anderson, a member of the house naval subcommittee which investigated the case, submitted a supplemental report altho he had signed the full committee findings.

In these findings, the subcommittee concluded that the news story was based on "broad general statements" with "very little factual evidence," but added that the reporter who wrote it "may have had every reason to believe there might have occurred some sort of an incident in Guadalcanal."

"Some Justification."

Rep. Warren G. Magnuson [D., Wash.], chairman of the subcommittee, presented Anderson's report today to the full committee.

"My primary reason for submitting this supplemental statement," said Anderson, "is to point out in detail what I consider to be at least some justification for the published story in question.

"Since publishing the original story the Akron Beacon-Journal has received information concerning other similar incidents alleged to have occurred in other parts of the world.

"It is my opinion that all such incidents should be immediately referred to the navy department and the maritime commission and a thoro and exhaustive check made in connection therewith.

"The country is well aware of the patriotic part which has been played by the vast majority of our merchant seamen thruout the world. It is unthinkable that incidents such as those related by the Akron Beacon-Journal should occur to mar this splendid record. Hence the need for a thoro investigation of all similar occurrences."

No Reason for Doubt.

Anderson said that Mrs. Helen Waterhouse, who obtained the information for the story from furloughed marines, "apparently accepted the statements in good faith."

"These were later confirmed to the satisfaction of her editors by several other presumably reliable sources of information," he said.

Anderson noted that Mrs. Waterhouse referred to five marines as her sources.

"The subcommittee had to assume that Mrs. Waterhouse was quoting the statements just as they were related to her. There is no valid reason for believing that Mrs. Waterhouse did not speak truthfully as she was sworn in prior to taking the stand," he said.

"It should be noted that the city editor of the Akron Beacon-Journal checked his story with the office of government censorship prior to publication. He informed the committee that altho he was informed that the navy looked unfavorably on the story, it did not violate any of the restrictions of the voluntary code. It was therefore published with the oral approval of the office of censorship."

WHEELER BILL ASKS EXEMPTION OF ALL FATHERS

Washington, D. C., Feb. 25 (AP).—A bill to exempt all fathers married prior to Pearl Harbor from induction into military service was introduced today by Sen. Burton K. Wheeler [D., Mont.].

The blanket exemption would cover all fathers of children under 18 who are living with their families.

"I'm not seeking to interfere with the armed forces," Wheeler said, "but I submit to the common sense of the senate and to the nation that if a single man is physically fit and between the ages of 38 and 45 he should be taken before breaking up the homes of America by taking married men."

The induction of men from 38 to 45 was halted some months ago on the complaint of the army that older men could not stand the rigors of training. Authority exists to resume induction of men above 37 without further legislation.

W. C. BURROWS, 86, IS DEAD.

Freeport, Ill., Feb. 25 [Special].—William Clinton Burrows, 86 years old, a pioneer resident of Jo Daviess county, died today at Warren, Ill. He was the father of Mayor Austin Burrows.

Feuer Fur Co.
162 N. State Street
12th Floor—Butler Bldg.

OPEN SUNDAY from 10 A. M. to 6 P. M. MONDAY Till 9 P. M.

SMALL DOWN PAYMENT
Balance in 12 Months

Final Closeout
Join the Feuer Fur Coat Club!
Buy now for next year!
$100 VALUES TO $200

New Camel Shade Muskrat $100
Silvertone Dyed Muskrat $100
Genuine Silver Fox $100
Mendoza Beaver Dyed Coney $100
Norwegian Blue Dyed Fox $100
Black Dyed Persian Lamb Paw $100
Lustrous Black Dyed Skunk $100
Grey Krimmer Lamb Paw $100

only 1 and 2 of a kind
and many other fur coats to choose from
Feuer Fur Co.
162 N State St. 12th Floor

Helsing's Terrace Room
55 W. WASHINGTON
Complete DINNERS from 75c
Complete Luncheons from 45c
Open Sundays from 4 p. m.

The U. S. Army has appointed us to distribute
OFFICIAL ARMY OFFICERS' UNIFORMS
from the Army Exchange Service

Here's outstanding quality, outstanding value and above all an outstanding fitting service. You'll like all three

Army Exchange Service elastique uniforms for officers, $44.50; short overcoats, $29.75; long overcoats, $44.50; pink trousers, $12; service caps, $5; garrison caps, $2.25

OUR SERVICE ALSO INCLUDES
Hickey-Freeman customized officers' blouse & trousers at $60

Complete assortment of insignia

ARMY & NAVY UNIFORM DEPARTMENT—2ND FLOOR
Also at our 906 N. Michigan Ave. Store

MAURICE L ROTHSCHILD
State at Jackson

OSTEO-PATH-IK SHOES
with the long wearing quality that saves
$10

YOU'LL want to get a lot of extra wear out of your shoes . . so get shoes with a lot of extra wear in them. These have it . . the extra long wear that saves money for you

The shoes above in black or tan, other Osteo-path-ik shoes at $10.50
8th floor

MAURICE L ROTHSCHILD
State at Jackson

THE STORE FOR MEN
MARSHALL FIELD & COMPANY
Washington and Wabash
Store Hours, Monday through Saturday: 9:45 a.m. to 5:45 p.m.

Last 2 Days
FEBRUARY SALE
on our Third Floor
MADE-TO-MEASURE SUITS
now specially priced
$69.50 and $74.50

Many superb imported woolens included

Select a material for your suit—at either of these special prices. One of our experts will then measure you. Your suit will be cut according to a master pattern and painstakingly tailored by hand. A basted try-on will insure excellence of fit. Choose from distinctive worsteds, Cheviots, Shetlands, tweeds and flannels in blues, grays and browns. An additional charge of $5 for making sizes over 46. Regular prices will again be in effect March 1.

Third Floor

THE STORE FOR MEN—MARSHALL FIELD & COMPANY

MANDEL'S

Norman Rosen original

A Woman's Dress With
Lingerie Touches on Black or Navy
$17.95

Dressy—but very simple, youthful but dignified is this sheer rayon crepe dress brightened by lingerie butterfly bows. Soft detail, well fitting in navy or black. Sizes 18-42.

Woman's Pin Money Dresses—4th Floor—Wabash

Mandel Brothers

natural MINK

$550

Only because we create these Mink Coats IN OUR OWN FACTORY is such value possible. Come in and see our collection of ready-to-wear Minks—one of the largest selections in Chicago.

OTHER MINK COATS AT $795, $845, $950 and $1150

Invest Now for Next Winter. Budget if you wish.

MILLER fur co.
166 NO. MICHIGAN AVE.

The Neighbors

By George Clark

"Now don't start nagging the motorman by telling him how fast you used to drive to your office when you'd overslept!"

FISH SHORTAGE BLAME PASSED ALONG TO WPB

More Boats Needed, Says Wild Life Unit.

The department of interior's fish and wild life division yesterday shifted blame for a fish shortage to the war production board. The blame had been placed on the interior department a day earlier by the commercial fishing industry.

The department confirmed the fishermen's figures that fish production off the coasts was about one-fifth less than a year ago and admitted that the shortage was caused largely as charged by the industry, by a shortage of boats.

Navy Takes Big Chunk.

"There is nothing we can do about that," W. E. Crouch, the division's acting director, said. "It's true the navy has taken a big chunk of the fishing fleet. Whether the navy went too far is a matter of opinion. But the navy also took nearly all of the boats we use for patroling and other duties. Whether new boats can be obtained by the industry is up to the WPB."

Crouch said that the fish division already had made many recommendations to change WPB regulations so as to make the fish reduction less severe.

Peril to Salmon Cited.

One WPB order, he said, periled the entire Alaska salmon output. The order refused tin to the canneries, suggesting that glass be substituted. Conversion of the canneries to the use of glass would have required two years, Crouch said.

Crouch said a charge by the fishermen that the department was "more interested in how much fish eat than in how many Americans eat fish" was absurd. He said that the department did not want to increase the fish harvest above previous years to protect future supplies, but the question now was how to maintain previous harvests with the scarcity of ships and men.

May Relax on Game Fish.

The department, however, may relax restrictions on game fish and game animals, he said. Last year game animals provided about 250 million pounds of meat and game fish yielded another 400 million pounds.

Crouch said the department is being flooded with proposals that all restrictions of fishing and hunting be lifted to ease commercial meat shortages.

"We probably could triple the fish and game harvest if we did that," Crouch said, "but it would be for one year only. After that there would be none."

ORDERS NINE OUT AND LANDS ICED BOMBER ALONE

Amarillo, Tex., Feb. 25 (AP).—Capt. Arthur Hampson of Bloomfield, N. J., as cool as the ice that burdened his four motored bomber, ordered nine crewmen to bail out and then continued on alone for more than 300 miles to land the plane safely today at an Amarillo army airfield.

Only these two things, he confided, bothered him:

He was concerned about the men who parachuted for as far as he knew none had ever previously bailed out, and—

He was chilly, since the bomber's door stayed open the entire trip from Wichita, Kas.

Among the men who parachuted from the plane were: Lt. William Rutledge, Pekin, Ill.; Sergt. Ed Lis, Chicago, and Sergt. Ray Cathcart, Westville, Ind.

SUPER-SERVICE RATION BOARD DEFENDED BY OPA

(Picture on back page.)

Washington, D. C., Feb. 25 (AP).—Reports of a super-service special ration board set up to supply congressmen with tires and gasoline, brought an official office of price administration statement today that "this service doesn't give congressmen anything they are not entitled to under regular procedure."

"It merely expedites the mechanical handling of their applications," said Luther Reid, director of rationing information.

"This system, as far as we are concerned," Reid added, "is no different than the special boards we have set up in many war plants to expedite the ration problems of war workers who haven't the time to go thru the regular procedure."

Laundering Institute Asks Enough Man Power for Job

The American Institute of Laundering requested War Man Power Commissioner Paul V. McNutt to assure the laundry industry sufficient man power to maintain its service to the public. The action was taken at a war time policies meeting of the institute in the Drake hotel yesterday.

[ADVERTISMENT]

Give Your Lazy Liver This Gentle "Nudge"

Follow Noted Ohio Doctor's Advice To Relieve CONSTIPATION!

If liver bile doesn't flow freely *every day* into your intestines—constipation with its headaches and that "half-alive" feeling often result. So stir up your liver bile secretion and see how much better you should feel! Just try Dr. Edwards' Olive Tablets used so successfully for years by Dr. F. M. Edwards for his patients with constipation and sluggish liver bile.

Olive Tablets, being *purely vegetable*, are wonderful! They not only stimulate bile flow to help digest fatty foods but also help elimination. Test their goodness TONIGHT! Follow label directions. 15¢, 30¢, 60¢. All drugstores.

Consumer Declaration Form

Form Approved. Budget Bureau No. 08-R126-42

OPA Form No. R-1301

United States of America

OFFICE OF PRICE ADMINISTRATION

One copy of this Declaration must be filed with the Office of Price Administration by each person applying for War Ration Book Two for the members of a family unit, and by each person who is not a member of a family unit. File at the site designated. Coupons will be deducted for excess supplies of the foods listed below according to the schedules announced by the Office of Price Administration.

CONSUMER DECLARATION

Processed Foods and Coffee

I HEREBY CERTIFY that I am authorized to apply for and receive a *War Ration Book Two* for each person listed below who is a member of my family unit, or the other person or persons for whom I am acting whose *War Ration Book One* I have submitted to the Board;

That the name of each person and number of his or her *War Ration Book One* are accurately listed below;

That none of these persons is confined or resident in an institution, or is a member of the Armed Forces receiving subsistence in kind or eating in separate messes under an officer's command;

That no other application for *War Ration Book Two* for these persons has been made;

That the following inventory statements are true and include all indicated foods owned by all persons included in this Declaration:

Coffee

1. Pounds of coffee owned on November 28, 1942, minus 1 pound for each person included in this Declaration whose age as stated on War Ration Book One is 14 years or older. . . . . ______
2. Number of persons included in this Declaration whose age as stated on War Ration Book One is 14 years or older. . . . . ______

Canned Foods

Include all commercially canned fruits (including spiced); canned vegetables; canned fruit and vegetable juices; canned soups, chili sauce, and catsup.

Do not include canned olives; canned meat and fish; pickles, relish; jellies jams, and preserves; spaghetti, macaroni, and noodles; or home-canned foods.

3. Number of cans, bottles, and jars (8-ounce size or larger) of commercially packed fruits, vegetables juices and soups, chili sauce and catsup owned on February 21, 1943 minus 5 for each person included in this Declaration. . . . . ______
4. Number of persons included in this Declaration. . . . . ______

The name of each person included in this Declaration and the number of his or her War Ration Book One is:

	Print Name	Number
1.		
2.		
3.		
4.		
5.		
6.		
7.		
8.		

If additional space is needed, attach separate sheet

NOTICE.—Section 35 (A) of the United States Criminal Code makes it a criminal offense, punishable by a maximum of 10 years' imprisonment, $10,000 fine, or both, to make a false statement or representation as to any matter within the jurisdiction of any department or agency of the United States.

.... (Signature of applicant or authorized agent)

.... (Address)

.... (City and State)

★ U. S. GOVERNMENT PRINTING OFFICE : 1943 16—32744-1

This is the consumer declaration form for war ration book 2. Clip it out and use it. It is the official form.

RATION BOOK SUPPLY RUNS OUT; 100,000 WAITING

Miami, Fla., Feb. 25 (AP).—A hundred thousand residents of Dade county wondered tonight what they would do for canned goods next week as the supply of ration books was exhausted and registration was halted.

Chairman James A. Dixon of the local ration board said he did not know when an additional supply of books would be available.

After conferring by telephone with Gordon Morecroft, state rationing officer, Dixon announced that "no feasible plan" had been worked out.

Rent Ceiling Observance Ordered by Injunction

A permanent injunction was issued yesterday by Federal Judge Philip L. Sullivan restraining H. D. Brotman and his wife, Bessie, from charging rents in excess of office of price administration ceilings at 3239-41 Maypole avenue. The injunction, obtained under a suit filed by the OPA on behalf of Mrs. Mary Herzon, a tenant, also restrains Brotman and his wife from removing furniture or reducing services.

EVANSTON-NOW Offers You Finest Optical Service

Choice of 5 Styles—$5.50

When You Buy Glasses You Buy Sight. Our Service Insures Correct Sight.

20 other popular styles at popular prices.

Without delay, find out if you need glasses . . . if changes are needed in those you now wear. A trustworthy . . . FREE . . . examination will show you exactly. Good glasses . . . good sight . . . good looks . . . cost little.

Optical Department

Main Floor—All Stores

WIEBOLDT'S

CHICAGO EVANSTON OAK PARK

IOWAN DIES ON TRAIN.

A man tentatively identified as John Burke, 67 years old, of 3911 Southwest 3d street, Des Moines, Ia., died of a heart attack shortly after boarding a New York Central train at the La Salle street station yesterday. He had a ticket for Goshen, Ind.

The Costume Bootery of

O'CONNOR & GOLDBERG

at 23 Madison, East

De Liso Debs

SMART INVESTMENTS

The kind of quality footwear for which women are clamoring... ingeniously styled by Palter De Liso! Truly... an irresistible combination. NOW available in patent leathers... blues... browns... and blacks. De Liso Debs DO fit!

$8.95

Also available at 205 South State Street

And in the O-G Uptown Bootery at 4616 Sheridan Road

ENJOY THE CONVENIENCES OF AN O-G CHARGE ACCOUNT

WICKARD WARNS PUBLIC TO 'REVISE DIET DOWNWARD'

More Severe Restrictions on Food Forecast.

[Chicago Tribune Press Service.]

Washington, D. C., Feb. 25.—Secretary of Agriculture Claude Wickard, food administrator, today announced new and more severe reductions in potential civilian food supplies. "Some of us," he said, "are going to have to revise our diets downward."

At a press conference Wickard also reported that the government is making plans for greatly increasing production of synthetic vitamins for use as a diet supplement.

The most notable change in civilian food supply prospects since the first of the year, Wickard said, has developed in dried beans and peas. He said Russia requested more of these under the lend-lease program. He also warned that vegetables would be scarce for the next two months.

Wickard said the Russian request for dried beans came "on short notice" and made rationing necessary. He said Russia will get 5 million bags out of our total of 23 million bags. Per capita civilian consumption of dried beans will be cut to 7 pounds from 8.8 pounds in 1942, and of dried peas to nine-tenths of a pound from 1.2 pounds.

War Requirements Told.

Wickard, in setting forth government requirements for food to be deducted from the nation's output this year, reported 50 to 60 per cent of the canned fruits, 35 to 45 per cent of the dried fruits, and 45 to 50 per cent of the canned vegetables would have to be set aside for lend-lease and for feeding men in military service.

Other government requirements of total food supplies are:

Beef, 20 to 25 per cent; pork, 30 to 35 per cent; eggs, 25 to 30 per cent; butter, 15 to 20 per cent; cheese, 40 to 45 per cent; condensed and evaporated milk, 40 to 45 per cent; lard, 25 to 30 per cent, and other edible fats and oils, 20 to 25 per cent.

"The food supply situation today warrants neither complacency nor hysteria," the food administrator declared. "Provided we manage our food supplies wisely," there will be enough for essential diets, he added.

Of rationing, Wickard said "it is not going to be very easy. It is not going to be very pleasant. But by careful management we all shall have all we want to eat."

Wickard said the food shortage could be traced partly to some mistakes made by the food administration.

Rationing Delay Blamed.

Number one error, he said, was the failure of the administration to force food rationing on the nation sooner.

Number two mistake, he said, was the failure to put aside larger reserves of food. He said food production last year was "by far" the largest the nation has even known and the necessity for larger reserves was lost sight of in the midst of such plenty.

He stated in a report read to the conference that "the American people are better fed now than they have ever been before."

U. S. IS CONSIDERING BANNING IRONING TO CUT LAUNDRY PRICES

Washington, D. C., Feb. 25 (AP).—Government officials are considering plans for simplifying laundry and restaurant services, it was learned today, with the twofold aim of saving labor and holding down prices.

Officials of the war man power commission and the office of civilian supply, who can not be quoted by name, said they had agreed in principle on the program as an experiment which might be extended later to other businesses but that details remain to be worked out.

Their discussions included the possibility that laundries might limit their service largely to wet wash, leaving most washing to be ironed at home, for example, and that restaurants might dispense with most of their waiters, the patrons carrying their own meals to the tables.

Establishments coöperating in whatever program is finally decided upon would receive the coöperation of the selective service system in maintaining a minimum staff of employés and of government employment services in recruiting new workers when necessary.

$52,000 COFFEE WILL BE SENT ABROAD BY U. S.

[Chicago Tribune Press Service.]

Washington, D. C., Feb. 25.—Coffee—$52,000 worth—has been purchased by the food distribution administration for use abroad, it was announced today. The coffee, in soluble form, was purchased at Minneapolis, Minn., FDA paying $1.44 per pound. A total of 37,500 pounds was purchased.

The lend-lease food buying agency said the coffee was for the Red Cross. When questioned where it was going, Roy Hendrickson, head of FDA, said he believed it was going either for use of the British troops in Egypt or for the Russian army.

GRADE LABELING ON CANNED GOODS ORDERED BY OPA

[Chicago Tribune Press Service.]

Washington, D. C., Feb. 25.—Price Administrator Prentiss M. Brown announced today that grade labeling will be required on every can of fruits and vegetables packed for civilians from the 1943 crop.

Brown denied that this is a "reform measure" adopted by OPA under the cloak of its wartime powers, but asserted that the step is necessary for effective price control of canned fruits and vegetables under price ceilings.

Rep. Charles A. Halleck [R., Ind.] asserted, however, that the OPA's grade labeling program, launched without approval from congress, is a "dangerous step which may be followed by further burocratic attempts to destroy the individuality of products developed under a free enterprise system."

Ominous Sign, He Says.

"The current trend toward standardizing private products by executive order is an ominous sign," Halleck said. "Any possible attempt by the burocrats to follow this action with a move to destroy brand names must be vigorously opposed. Halleck has a resolution pending before the house rules committee calling for an investigation into the motives behind the administration's grade labeling program and other plans for standardizing the nation's economy.

When he introduced the resolution three weeks ago, Halleck declared that the people voting at the November election, in effect, "told the government to quit playing papa."

"The people of the United States stand unalterably opposed to the ever increasing paternalistic trend reflected in the theory that 'papa knows best,'" Halleck said. "If the burocrats downtown do not know this, congress should help them find out."

Top Grade to Be 'A.'

Brown, defending the grade labeling policy today said that it will enable every housewife shopping for rationed items to know the grade of the product she is buying.

"Only by flat pricing by grades can the wide variation in quality and costs resulting from the packing of ungraded products from ungraded fruits and vegetables be reduced to understandable terms for price control purposes," Brown said.

The grades, according to OPA officials, will be A, or fancy; B, choice or extra standard; C, standard, and off grade or substandard. The grade must be printed on the label in type at least as large as the type used for stating the net weight.

The above grades, as set by the department of agriculture, are now carried on cans by some packers voluntarily, but it has not been required by law.

ADVERTISING AGENCY

Seeks Business Getter

We want a man with a broad knowledge of advertising and with merchandising and selling experience, or an Advertising Manager who wishes to widen his activities. Old established agency. Position offers a promising future with attractive salary and commission arrangement. Please give full details in first letter. All correspondence will be held in strictest confidence. Our men know of this advertisement.

Address A D 430, Tribune

GIMBEL'S

FRIED SEA SCALLOPS LUNCHEON.......... 75c

Includes—Soup, Dessert & Beverage

30 WEST RANDOLPH STREET

This Will Please Him!

ANDES SERVICE MAN'S GIFT BOX $2.00

A swell box brimful of his favorite varieties of Andes Candies—and delicious cookies and salted nuts, besides! A treat de luxe, packed in an amusingly illustrated gift box.

Andes THE PEAK OF ALL Candies

Candy is delicious food—enjoy some every day!

50 SHOPS IN CHICAGO AND SUBURBS

FRIDAY AND SATURDAY

SABLE-BLENDED MUSKRATS..$160

SABLE-BLENDED MUSKRATS..$190

SABLE-BLENDED MUSKRATS..$230

SABLE-BLENDED MUSKRATS..$250

SPECIAL PURCHASE SALE!

200 SABLE-BLENDED MUSKRAT FUR COATS

$160 TO $250

If you want a fur that will really keep you warm—you want muskrat. If you want a fur that wears superbly—you want muskrat. And if you're like thousands of other women we know—you want *Russeks* muskrat! Big collection of styles at these prices. Use our ten-payment plan and pay for yours gradually.

Russeks

200 NORTH MICHIGAN AVENUE AT LAKE STREET

RUSSIANS SMASH NAZI DEFENSES IN DRIVE ON DNIEPER

Capture City in Caucasus; Gain on Other Fronts.

LONDON, Feb. 26 [Friday]—(AP).—The Red army punched new holes in Nazi defenses on the approaches to the Dnieper river west of Kharkov and captured Mingrelskaya, in the western Caucasus only 33 miles from the big Black sea port of Novorossisk, the Russians announced early today.

Despite strong German counter-attacks and muddy weather, the Russians also gained in the Donetz basin and west of Rostov along the Sea of Azov in the drive toward Taganrog, the midnight communique recorded here disclosed.

The localities captured west of Kharkov in the drive to envelop the rail hubs of Poltava and Konotop were not identified.

Crush Two Battalions.

In the west Caucasus the Russians said two German battalions were crushed after refusing to surrender when Mingrelskaya, 30 miles west of Krasnodar, was surrounded. Of the approximately 1,600 men, all were reported killed except 200 who finally surrendered. Then the Red army moved on toward Novorossisk, the last large base remaining to the Germans in the Caucasus.

The noon communique yesterday and the midnight bulletin disclosed the axis had suffered approximately 5,000 casualties since Wednesday night in operations extending from just below Orel, hinge of the southern and central fronts, to the west Caucasus.

The midday communique announced fresh gains on the approaches to Orel yesterday, but dispatches indicated stiffening German resistance at many points, especially in the Donetz basin.

Other Russian Advances.

In one sector the late bulletin said 400 Germans were wiped out by the Russians in repulsing a series of Nazi attacks. Two other German companies were wiped out by one soviet unit in the same sector.

The Russians said they occupied more points southwest of Voroshilovgrad on the Donetz front.

[The London Daily Mail quoted the German agency DNB as saying last night that Krasnoarmeisk and Kramatorsk had been recaptured from the Russians in the fighting above Stalino in the Donetz basin.]

West of Rostov, in the drive toward Taganrog, the Russians told of the capture of another axis strongpoint.

[The Germans yesterday said they had crushed a Russian tank army between the Donetz and Dnieper rivers and annihilated the soviet 7th guard cavalry corps behind the Kalmius river west of Rostov, capturing a general and his staff. Waves of Russian attacks were reported along the central and northern fronts. The Germans said they destroyed 104 tanks and 54 planes.]

WOMEN IN SYRIA DEFY TABOO TO AID IN CANTEEN

BY SAM BREWER.
[Chicago Tribune Press Service.]

BEIRUT, Syria, Feb. 25.—Girls and women of prominent Syrian families here have broken down ancient social barriers by working for the soldiers in a new canteen, "The Pioneer Hostel." Whereas up to a year ago it was unthinkable for Syrian girls to do such work, now the silver badges given to those who assist at the canteen have become coveted insignia.

The hostel was opened Dec. 6, 1942, and up to Jan. 28 had served 10,000 meals. No alcoholic drinks are served, but the soldiers can get tea, coffee, eggs, sausages, fried potatoes, and other food. The hostel also includes a small library and writing room.

The canteen, intended primarily for British troops, is staffed entirely by women volunteers under the direction of an Englishman and the wife of the Greek consul. Among the nationalities represented on the staff are Syrian, Armenian, Lebanese, Maltese, Greek, and Czech.

Bomb Explosion Jolts City on Prince Edward Island

CHARLOTTETOWN, P. E. I., Feb. 25 (AP).—A heavy bomb explosion outside Charlottetown jolted this city late last night and did minor damage in the area of the blast, but caused no casualties. While air force officials remained silent on the source of the bomb, an unofficial explanation was that it was dropped by a royal Canadian air force plane in difficulties. [Prince Edward Island is off the coast of the Canadian province of New Brunswick, immediately north of Nova Scotia.]

MOSCOW ASSAILS 'POLEMICS' OVER RED FRONTIERS

Asserts Foe Is Aided by Doubters.

[By Wireless to the New York Times and The Chicago Tribune.]

MOSCOW, Feb. 25.—The Central Press gives prominence today to a Tass agency dispatch from Washington, D. C., reporting a so-called Presidential rebuke to an American radio commentator for the latter's superficial interpretation of Premier Josef Stalin's order of the day, on the 25th anniversary of the forming of the Red army.

[The President said at a press conference Tuesday that no interpretations should be made of Stalin's statement, but said he had not yet read it himself. Asked to comment on Stalin's assertion, "the Red army alone is bearing the whole weight of the war," the President said he had read that in the headlines, but added that headlines can be misleading.]

Say Many Miss Point.

Confidence among the allies has grown more than many in America seem to realize, according to the Moscow press.

"Doubts such as those voiced in the question to the President can do nothing but help undermine that confidence and aid enemy attempts to sow discord among the allies," it says. Continuing, the comment adds:

"Scarcely less dangerous at the moment for the maintenance of full confidence among the allies and of paramount importance are the polemics about ultimate frontier questions.

"Play With Territory."

"Those who, with what Moscow considers impudence, play with territory as incontrovertibly a part of the soviet union as Alaska or Texas is of the United States, should ask themselves: 'Do you consider that a Europe with each nation enjoying full political independence can be achieved by Russia having frontiers behind which she can feel secure, or by restoration of the numerous feeble buffer states whose territory bites into Russia's security and which must inevitably pass under the political influence of the strongest neighboring power?'

"Those who desire restoration of the 1939 frontiers of eastern Europe might do well to ask themselves to what future are they condemning those revived buffer states."

Poland Denies Expansion Plan.

[Chicago Tribune Press Service.]

LONDON, Feb. 25.—Polish-Russian relations were discussesd at a meeting of the Polish cabinet yesterday at which Gen. Wladislaw Sikorski, premier of the Polish government in exile, presided.

Later the Polish government issued a resolution, part of which was:

"The Polish government affirms that neither before the outbreak of this war nor during it has the Polish nation ever agreed to coöperation with the Germans against the soviet union.

"The Polish government repudiates most definitely the malicious propaganda which accuses Poland of inimical tendencies toward Russia. It is absurd to suspect Poland of intentions to base the eastern boundaries of the Polish republic on the Dnieper river and the Black sea, or to impute to Poland any tendencies to move its frontier farther east."

ARMY REJECTS PLEA OF TOWN TO RETURN COBBLER

WALBROOK, England, Feb. 25 (AP).—William Mann, the only cobbler at Walbrook, is in the army now and the people, running down at the heels, want something done about it. Five hundred residents of Walbrook signed a petition in behalf of the community's 5,000 population some time ago, asking that the army send Mann back.

They failed to get satisfaction, so their member of parliament, Ian Campbell Hannah, is going to ask the war secretary about it in the house of commons next week.

Navy to Get Hospital at West Palm Beach

West Palm Beach, Fla., Feb. 25 [Special].—Rep. Lex Green [D., Fla.] has announced that St. Mary's hospital here will be taken over by the navy. This will leave Palm Beach and West Palm Beach with but one civilian hospital, the Good Samaritan, also in West Palm Beach. St. Mary's was built in 1938 and two years later a large wing, designed by Gerald Barry of Chicago, was added.

Marine Honored

[Associated Press Wirephoto.]

Col. A. E. Randall (left) giving navy cross to Albert A. Schmid.

Philadelphia, Pa., Feb. 25 (AP).—Marine Pvt. Albert A. Schmid, credited with killing 200 Japanese in repelling a night attack on Guadalcanal last Aug. 21, was decorated with the navy cross today for extraordinary heroism.

In a brief ceremony at the navy yard Col. A. E. Randall, commander of the marine barracks, pinned the medal on the 23 year old Philadelphian after an honor guard of 100 marines paraded in his honor.

"This is as great a thrill as shooting those Japs," said Schmid, who, manning a machine gun alone after one companion was killed and a second wounded, stopped onrushing Japs in their tracks as they tried to cross the Tenaru river. A hand grenade thrown into his sandbagged hole finally knocked the gun out of commission, blinded him in one eye, and partially blinded him in the other.

POPE TO RECEIVE ITALIAN ENVOY CIANO TOMORROW

BERNE, Switzerland, Feb. 25 (AP).—A Rome dispatch said today Italy's former foreign secretary, Count Galeazzo Ciano, new Italian ambassador to the Vatican, would present his credentials to Pope Pius XII. Saturday.

A Vatican City dispatch said the pope received Archbishop Francis J. Spellman of New York in a private audience again today.

China's Minister Sees Pontiff.

New York, Feb. 25 (AP).—A Vatican radio broadcast recorded by the federal communications commission said today that Raffaele Guariglia, the departing Italian ambassador to the Holy See, had been received in a private audience by Pope Pius XII.

Another Vatican City dispatch broadcast by the Berlin radio said China's first minister to the Holy See, Dr. Cheou Kank-sie, presented his credentials to Pope Pius XII. today. Establishment of diplomatic relations between Chungking and the Vatican was proposed by China last March, shortly after Japan appointed Ken Harada as her special minister to the Holy See.

Senate Votes Gold Medal to F. D. R. for African Trip

Washington, D. C., Feb. 25 (AP).—The senate passed today without dissent a resolution to authorize a gold medal for President Roosevelt in recognition of his flight to the conference with Prime Minister Churchill at Casablanca.

The resolution, which now goes to the house, authorizes the treasury to strike the medal in recognition of the president's "contribution in inspiring confidence in aviation," the expense to be borne by the American section of the International League of Aviators.

BURGLAR GETS LOOT OF $90.

While Mrs. Gertrude Webster was registering for her ration book yesterday burglars ransacked her apartment at 2652 East 74th street and took $90, a portable radio, and clothing, she told police.

LETS CANADIANS KNOW THEY WILL MEET FOE SOON

British War Minister Tells of Problems.

LONDON, Feb. 25 (AP).—War Minister James Grigg told the house of commons today he trusted that Lt. Gen. A. G. L. McNaughton's Canadian troops "will not have to wait much longer" before hurling their might against the enemy, and also mentioned army reforms intended to speed the day of attack.

James Grigg.

This hint of forthcoming allied action was balanced with illustrations of the enormous allied supply problems involved when "the army goes abroad" and was made as Grigg introduced a new army appropriations bill.

"Our Canadian comrades have made many friends amongst us," the war minister said, "but they have been irked at the fact their chance of engaging themselves in bulk against the enemy has been so long in coming.

May Spearhead Invasion.

"We trust that they will not have to wait much longer, and when their chance does come we know they will acquit themselves doughtily and that the mother country, as well as the cause of civilization generally, will have abundant reason to be grateful to them."

Another contingent of Canadian troops landed earlier this month in Britain, where thousands have been undergoing training for several years. King George VI. recently reviewed these troops, who are expected to spearhead any allied invasion of Europe.

Some detachments have been sent to North Africa to gather experience for battle instructions to those training here. The most dramatic Canadian rôle thus far in the war was last summer's assault on Dieppe.

The war minister told the house that 100,000 men in the British army were transferred to "more active work" in 1942. He said the ranks were being sifted to find more technicians and young and fit men to increase the strength of overseas units.

Ship 50,000 Tanks in Year.

Illustrating the size of the task of maintaining allied global forces, he said that 1,000,000 tons of supplies, 500,000 men and 50,000 tanks, guns and vehicles had been sent around the Cape of Good Hope to various destinations during the last year.

But still more men are wanted for the army now that equipment so long lacking "is available in vast quantities," the war minister said.

Despite increased motorization, he reported, the army reduced gasoline consumption at home and is saving 5,000 tons of rubber annually by conservation methods.

STATE MAY TURN OVER LAKE SITE FOR NAVY HOME

The state owned former J. K. Dering estate bordering Fox and Petite lakes in Lake county may be turned over to the navy as a rest haven for battle weary naval pilots, Livingston E. Osborne, state conservation director, said yesterday.

The 27 acre estate was purchased by the conservation department last September as the site of a proposed $50,000 training school for game wardens. In addition to 1,500 feet of lake frontage, the property includes a 25 room brick and stone house, two guest cottages, boat house, and other buildings.

Wins Divorce

MRS. ISABEL GIERMAN.
[TRIBUNE Photo.]

Henry Gierman, 31 years old, a shoe buyer, was granted custody of his son, Harold, 8 years old, in a Circuit court divorce proceeding yesterday after the child said he would run away "if I can't be with my father."

Gierman's wife, Isabelle, 28, of 7632 Eggleston avenue, obtained a divorce on grounds of habitual drunkenness and the custody of a 4 months old daughter, Susan.

Under questioning by her attorneys, Joseph H. and Norman Becker, Mrs. Gierman asked Judge Thomas J. Lynch to grant her husband the custody of their son because "the child is determined not to live with me." The Giermans were married Jan. 11, 1933, and separated Dec. 4, 1942.

CHICAGO FLYER IN LONDON WINS AIR DECORATION

LONDON, Feb. 25 (AP).—An air medal today was awarded to Lt. George E. Mirsch of Chicago, while two other Illinoisans received air medal oak leaf clusters. The latter are Maj. Oscar H. Coen of Carbondale and 2d Lt. Robert A. Boock of Springfield.

General Awarded D. S. M.

New York, Feb. 25 (AP).—The distinguished service medal was conferred today on Maj. Gen. James E. Chaney, commanding the 1st air force, for "exceptionally meritorious service in a position of great responsibility" in the establishment of the European theater of operations.

The decoration, ordered by President Roosevelt, was presented by Lt. Gen. Hugh A. Drum, commanding the eastern defense command. Chaney is a native of Chaney, Md.

Army Pilot Killed When Plane Hits Defense Net

BALBOA, C. Z., Feb. 25 (AP).—Lt. Walter Weatherly of Duncan, Okla., died yesterday when the observation plane he was piloting crashed and burst into flames after striking a canal defense net, United States army headquarters announced today. Pvt. Joseph Adrian of Somonauk, Ill., jumped as the plane hit the ground, but suffered burns about the hands when he pulled Sergt. Donald Moyer of Lebanon, Pa., from the blazing wreckage.

GANDHI IS TIRED AND WEAK; LOSES TWENTY POUNDS

Doctors Encouraged by His Spirit.

Churchill Improves

LONDON, Feb. 25 (AP).—Prime Minister Churchill, who has been ill with pneumonia, "continues to improve," a bulletin issued by his doctors from No. 10 Downing street said tonight. It was announced earlier that Mr. Churchill had spent a restful night. Friends reported he sat up in bed yesterday and smoked one of his favorite cigars.

POONA, India, Feb. 25 (AP).—Mohandas K. Gandhi passed thru the **16**th day of his three week fast today in good enough shape to encourage doctors to expect that he will recover.

The Hindu spiritual leader is very tired and very weak, authoritative medical circles said, and he has lost 20 pounds. But the doctors added that he was comfortable and that his spirit is encouraging.

Gandhi, fasting because the Indian government will not release him unconditionally from confinement in the Aga Khan's palace, received a large number of visitors, including immediate members of his family. Doctors attempted to restrain him from talking.

Begins Day in Prayer.

Gandhi began the day with prayers at 4 a. m., after a night of spotty sleep on the palace veranda. Medical circles said the 73 year old political leader was getting insufficient sleep which averages only four or five hours a night, seldom more than two or three hours at a time.

Medical circles say the quantity of fruit juice he is taking with his water never has been large. He is reducing it further now, explaining: "Now that my nausea is better, I won't take it."

Eight Get Death in Murders.

LONDON, Feb. 25 (AP).—A Reuters dispatch today said eight persons had been sentenced to death at Patna, India, for the murder of two Canadian R. A. F. officers, who were dragged from a train by a mob and beaten to death last Aug. 10. Two others were sentenced to life in prison and five got five year terms. One of the slain men was believed to be Pilot Officer Joseph Henry Smith, 22 years old, of Kamloops, B. C.

REPORT 28 DANES IN PRISON FOR AID TO PARACHUTISTS

STOCKHOLM, Sweden, Feb. 25 (AP).—Reports reaching here from Copenhagen say that 28 Danes, most of them students, have been sentenced to prison in Denmark's capital for terms ranging from six months to as high as 10 years on charges of illegal activity, including aiding parachutists.

Christmas Moeller.

[The reports gave confirmation to a Danish radio broadcast heard in London early Wednesday which said a number of parachutists had been dropped in Denmark but did not indicate their nationality, when they landed, and what their fate was.]

From German inspired sources came an accusation that Christmas Moeller, former leader of Denmark's conservative People's party and commerce minister from 1939 to 1940, was linked to the parachutists. Moeller escaped to England last year and organized the Free Danish council to aid the united nations.

Flying Dutchmen Sink 111,700 Tons of Ships

[Chicago Tribune Press Service.]

LONDON, Feb. 25.—Cargo ships totalling 111,700 tons have been sunk by Dutch pilots of a Dutch naval squadron operating from British bases with Lockheed Hudson planes, the Netherlands government announced tonight. The squadron, formed two weeks after the Dutch capitulation, has made 36 attacks on enemy shipping in the waters off Norway and the Netherlands. The squadron is composed entirely of Dutchmen and is financed with Dutch funds.

JAILED ON MARIHUANA CHARGE.

Joseph Doyle, 29 years old, Negro, of 1421 Newberry avenue, was sentenced to one year in the Bridewell by Judge Cecil C. Smith in South State street court yesterday on a charge of selling marihuana cigarets to soldiers.

CROSSWORD PUZZLE

ACROSS

1. Ruby tones
5. Pinkish yellow
10. Fish
14. Seed appendage
15. Speak elaborately
16. Stick
17. Senatorial robe
18. Evening
19. Coin of India
20. Fatty
22. Everlasting
24. Allow
25. Play on words
26. Modern
27. High in the scale
28. Tuneful rhythm
29. Zone
31. Smear
34. More impolite
38. Own
41. Move
43. Stake
44. Allure
46. Death notice
47. Egyptian deity
48. Forethought
50. Witness
51. Happy
53. Ask peremptorily
56. Kind of type
60. Bedouin
61. Dispatch boat
65. The book palm
66. Window ledge
67. Burdened
68. Short jacket
69. In good health
70. Packs
71. Slight depression

DOWN

1. Assessment appraisal
2. Eat away
3. Number
4. Hit
5. Government representative
6. The East
7. Shred
8. Goddess of war
9. Epistle
10. Blemish
11. Flower
12. Record of event
13. Distributed
21. Think
23. Jugs
28. Existence
30. Car
31. Incrustation
32. Sound
33. Emmets
35. Names
36. American lake
37. Plexus
39. Shameful affairs
40. Close
41. Facial expression
42. Feelings
45. Consumed
48. Against
49. Clear gain
51. Transoceanic message
52. Out-of-fashion
53. Verve
54. Silkworm
55. Common European gull
57. Tardy
58. Press
59. Jargon
62. Large container
63. Proposed international speech
64. Stitch

PUZZLE OF THURSDAY, FEB. 25, SOLVED.

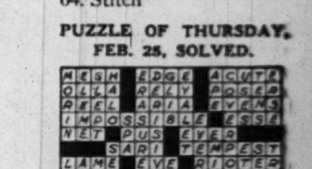

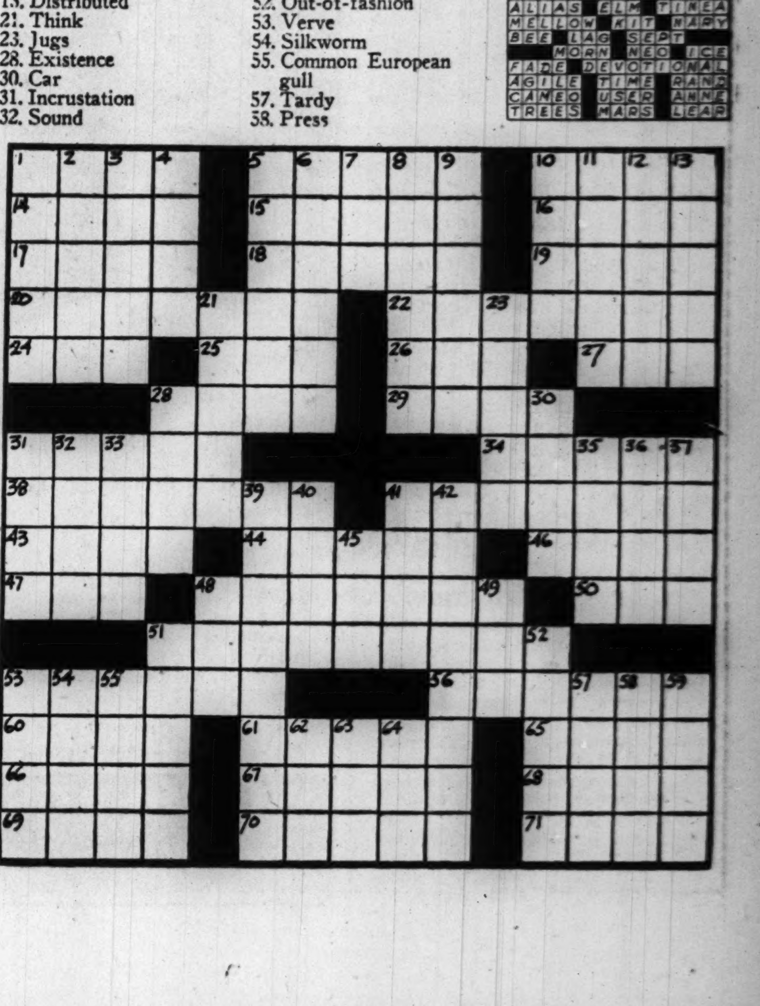

1 OUT OF 3 NEW LOANS ARE MADE BY US on the recommendation of present customers. WHAT BETTER PROOF is there that our service is satisfactory

Loans $10 to $300
FAMILY LOAN CORPORATION
LOOP
202 S. State St., Cor. Adams, Century Bldg., Rm. 301. Telephone WABash 2994
LOGAN SQUARE
3147 W. Logan Blvd., cor. Kedzie, 2nd Fl., Near "L" Terminal SPAulding 4100
NORTH-SIDE
6349 N. Western Ave., Cor. W. Devon Rm. 206, Devon Bldg. Tel. BRiargate 4121
WEST-SIDE
4806 West Madison St., Near Cicero, Next to Walgreen. Tel. MANsfield 4211
SOUTH-SIDE
2105 E. 71st Street, East of Bryn Mawr I. C. Station, 2nd floor. DORchester 2811
SOUTH CHICAGO
9113 S. Commercial Ave. (opp. Goldblatt Bros.), Lincoln Bldg., Rm. 10. REGent 6220
BLUE ISLAND
13018 South Western Avenue
Dial Operator, Blue Island 86

Don't C-O-U-G-H and C-O-U-G-H Because of a COLD
Get quick relief as many others have—with Juniper Tar Compound. Follow label directions. Get a bottle today. All drug stores, 35c.
JUNIPER-TAR COMPOUND Over 70 years in use

AND STAMPS BUY WAR BONDS

TOM MOORE
Kentucky Straight Bourbon Whiskey

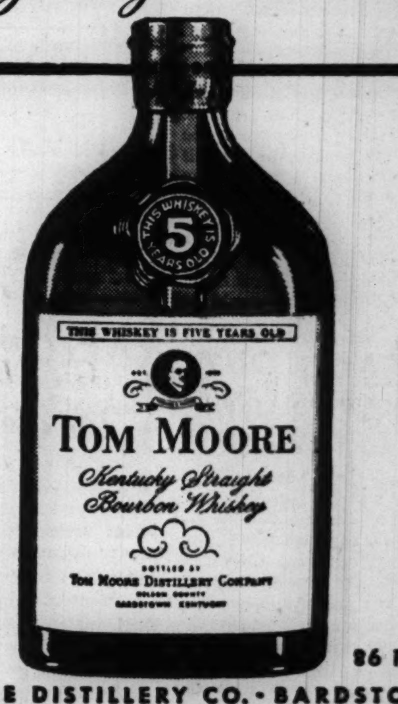

SINCE 1879
86 PROOF
TOM MOORE DISTILLERY CO. • BARDSTOWN, KY.

$100 VALUE DIAMOND RINGS
In 3 Smart Settings! Brilliant 1/4 Karat stones, exquisitely cut and set in your choice of three individual designs in 14 Karat yellow gold! Perfect for her!
$100 VALUE $60 (Plus Tax)
Sears
SEARS, ROEBUCK AND CO.—7 Chicago Dept. Stores & Gary

STEVENS
Final Clearance!
90 Winter Coats
All fur trimmed—casual and dress types—at money-saving reductions!
$44 to $138
originally $69.95 to $165.00!
If you need a winter coat—don't miss these bargains! Many of them are one-of-a-kind styles—they're generously trimmed with the furs you like—they're beautifully cut and finished and all of them are timelessly styled—to serve you not only now, but from now on! Quantities are limited of course—so be here early for the best selections! Women's and misses' sizes.
No refunds, credits or exchanges. All sales final. No mail or phone orders. Prices plus tax expenses.
Coats—3rd Floor
Chas. A. Stevens & Co.
State Street Open 9:45 to 5:45

Fur Headquarters—5th Floor, Butler Bldg.
MURRAY-BLACK
final closeout
OF QUALITY FUR COATS
—With a 3-Season Guarantee—
Fur Headquarters 24 YEARS
Buy Now For Next Season
SMALL DOWN PAYMENT
Balance in 12 Months
YOU SAVE FROM $50 TO $75
$100

Sable Dyed Muskrat	$100
Norwegian Dyed Blue Fox	$100
Natural Red Fox Coats	$100
Persian Bdtail. Lamb Paw	$100
Lustrous Dyed Black Skunk	$100
Black Cross Persian Lamb	$100
Silver Dyed Rac. Opossum	$100

Murray-Black
5th Floor, Butler Bldg.
162 N. STATE ST.
Open Evenings to 7—SUNDAYS to 5 P. M.

Youthful Women's Favorite!
Garden Prints
$7.95
Isn't it wonderful to find a dress that will fit a larger size and still have all the youthful features? This print rayon jersey has all this and more. Sizes 18½ to 24½.
WOMEN'S DRESS SHOP—FIFTH FLOOR.
NETCHER'S BOSTON STORE

[ADVERTISEMENT]
OUCH! MY BACK
Relieve muscular back-ache with powerful OMEGA OIL
Oh me—Oh my! How's a man going to get to work with his back tied in knots from painful, stiff muscles? Try good old Omega Oil. Rub it on. It rubs right into the skin and goes to work fast. Through three generations Omega has been a blessing to thousands. Extra power but won't burn. Only 35¢ at all drug stores.

REVEALS FRENCH SIDE OF INTRIGUE IN NORTH AFRICA

General Tells Why U. S. Troops Were Opposed.

[Continued from first page.]

icans. I learned only later that they had been delayed by losing their way. Then I knew nothing. So at 8 a. m. I went to Gen. Nogues, on hearing he had decided to reverse my orders and resist any Americans who might thereafter appear.

"I said we had given contradictory orders and that left me in a state of rebellion. He said that was the situation. We discussed it. We were entirely without information except what I had been told. We could not learn the size of the American force because we had long been without sufficient gasoline to send out reconnaissance planes.

"Gen. Nogues said it was probably only a Commando raid which would come and go and leave us to explain our conduct to Vichy, and probably furnish the Germans with a motive for themselves occupying North Africa.

"He denounced the whole story as a 'fumisterie'—a 'pipe dream.'

Arrested, Put in Cell.

"At 9 a. m. he ordered the arrest of myself and my chief of staff and five subordinates. We were stripped of arms, rank, and I even had to give up my watch—like any civil malefactor.

"I sat in my cell that Sunday and Monday, hearing the battle approach and knowing that my division was carrying out, as I knew they would, the orders of my superior, Gen. Nogues.

"That Monday, Nov. 9, at 5 p. m., the president of the bar association of Morocco came to me and said he had been directed by Gen. Nogues to assign a lawyer to defend me at a court martial to convene Tuesday morning. He told me he had decided to undertake my defense himself. I asked him what the charges were and he said, treason and rebellion. And the penalty? Certain death, he said."

Passes an Uneasy Night.

"Knowing the necessities of the political situation," Bethouart said, "I can assure you I passed an uneasy Monday night.

"On Tuesday morning, the court martial sat. There were three generals. At the noon recess the court bailiff told me that orders from Gen. Nogues had directed the court to drag the process out and wait for time.

"Outside the battle drew nearer. Tuesday afternoon passed. The decision could easily have been pronounced Tuesday night and I expected it, but the court adjourned to Wednesday morning.

"At 9 a. m. Wednesday the court learned that an armistice had been signed two hours earlier. So the court rose and said the proceedings would be suspended to await further information. I learned that your American general, George S. Patton, who commanded the American forces on my front, had intervened. Later in the day I was escorted from prison, given back my uniform, rank, decorations, and my watch."

M'ARTHUR PILOTS DAMAGE FOUR JAP SHIPS AT RABAUL

ALLIED HDQ. IN AUSTRALIA Feb 26 [Friday]—(AP).—Allied bombers winging for the fourth straight time across New Britain for attacks on Rabaul, damaged a seaplane tender and three cargo ships, the allied high command announced today. Vunakanan airdrome and the town area also were bombed.

In two previous raids, Gen. Douglas MacArthur's bombers scored a hit on a large Jap warship believed to be a cruiser, drove another big warship aground on a reef off nearby Cape Gazelle, damaged two other warships and a 10,000 ton cargo ship and probably damaged still other merchant ships with near misses.

Off Babo, Dutch New Guinea, a heavy bomber scored a direct hit on the bow of a 4,000 ton cargo vessel, and off Alexishafen, a small Jap cargo ship was attacked.

The Champion

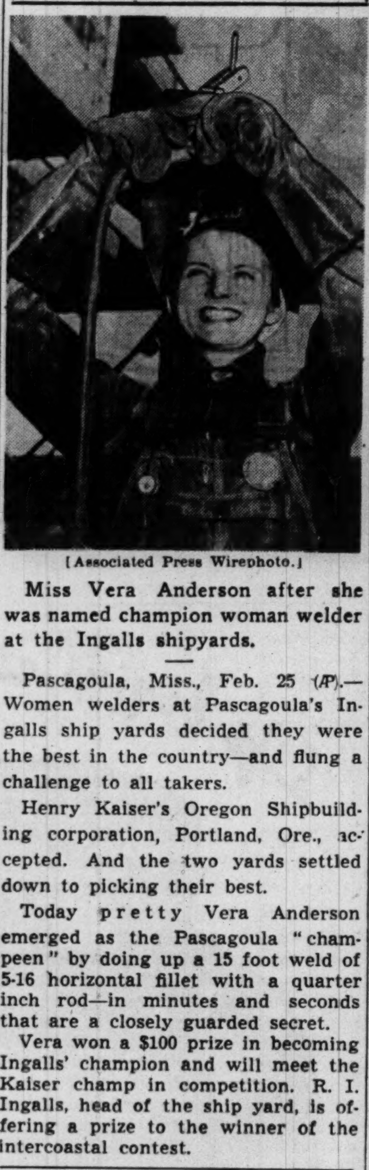

[Associated Press Wirephoto.]

Miss Vera Anderson after she was named champion woman welder at the Ingalls shipyards.

Pascagoula, Miss., Feb. 25 (AP).—Women welders at Pascagoula's Ingalls ship yards decided they were the best in the country—and flung a challenge to all takers.

Henry Kaiser's Oregon Shipbuilding corporation, Portland, Ore., accepted. And the two yards settled down to picking their best.

Today pretty Vera Anderson emerged as the Pascagoula "champeen" by doing up a 15 foot weld of 5-16 horizontal fillet with a quarter inch rod—in minutes and seconds that are a closely guarded secret.

Vera won a $100 prize in becoming Ingalls' champion and will meet the Kaiser champ in competition. R. I. Ingalls, head of the ship yard, is offering a prize to the winner of the intercoastal contest.

CHINESE GENERAL URGES PLAN FOR ATTACK ON JAPS

LONDON, Feb. 25 (AP).—Gen. Hsiung Shih-fei, head of a Chinese military mission, told a press conference today that the first thing necessary in the strategy of attacking Japan "is for the united nations to get together and settle on some definite plan."

"The Japanese navy, thru distribution of hundreds of island bases, is in a better position right now either to launch an offensive or to fight a defensive campaign than the allied nations," he said.

Any popular idea that a concerted assault on the Japanese can wait for destruction of Germany is mistaken, Gen. Hsiung declared. Asked if he was satisfied with conversations in Washington, D. C., where he headed a military mission before coming here, he replied: "Until final victory is achieved nothing is satisfactory."

FIND BODIES OF 3 JAP WOMEN ON GUADALCANAL

GUADALCANAL, Solomon Islands, Feb. 19 [Delayed] (AP).—Bodies of three Japanese women, supposedly nurses, have been found in the jungle in western Guadalcanal, the first direct proof of the presence of Jap women during six months of fighting on the island, Col. George F. Ferry, of Chicago said today. Col. Ferry lives at 8543 Bennett avenue.

Since the United States invasion, rumors have been prevalent that the enemy was using women as snipers, nurses, pilots and even ordinary soldiers, but there had been no verification. The three whose bodies were found evidently died of malaria.

About a dozen sick and starved Jap stragglers were rounded up last week.

Gen. Eisenhower Ends Visit to Tunisian Fighting Front

ALLIED HDQ., North Africa, Feb. 25 (AP).—Gen. Dwight D. Eisenhower returned to headquarters today after a series of conferences with Gen. Harold Alexander, commander of all ground forces in Tunisia, and Maj. Gen. Lloyd R. Fredendall, commander of American troops on the western Tunisian front. The commander in chief reached the front last Sunday and stayed until the successful and continuing allied counter-attack. Some conferences were only a few miles from the fighting.

VETERAN TELEGRAPHER DIES.

Rock Island, Ill., Feb. 25 [Special].—Charles C. Flint, 83 years old, who was manager of the Postal Telegraph Co. office here for 22 years prior to his retirement in 1936, died today. Fifty-eight years of his life were sepnt at the telegrapher's key. He is survived by his widow, two sons, and several grandchildren.

YANKEES DOWN 6 OF 30 JAP PLANES ON RAID IN BURMA

Probably Destroy 12 Other Enemy Craft.

NEW DELHI, India, Feb. 25 (AP).—United States fighter planes of the 10th air force, rising to challenge 30 Japanese bombers and fighters which thrust across the Burmese mountains against Assam air fields, shot down six, probably destroyed 12 and damaged others today.

None of the American planes was damaged and the few bombs which fell exploded harmlessly, a United States headquarters communique said.

Raiders from Marshal Archibald P. Wavell's ground forces attacked a small Japanese-occupied village 60 miles southeast of Akyab three nights ago and destroyed all installations of value to the enemy, a British communique said.

Yanks Bomb Bridges.

United States fighters, doubling as light bombers, were reported in the United States communique to have knocked down two bridges, one 10 miles west of Myitkyina and the other six miles northeast of Pinbaw.

Since Dec. 29 the British have made little progress from their positions near Rathedaung, 25 miles north of Akyab, after starting a limited offensive into Burma from the Indian border on Dec. 19.

R. A. F. Blenheims bombed Rathedaung yesterday, the communique said, and fighter planes made an offensive patrol over the Kaladan river and attacked Japanese water transport. Other bombers dropped explosives on the railway station and nearby sidings at Thazi and on Akyab.

Japs Press Attacks in China.

CHUNGKING, China, Feb. 25 (AP).—The Japanese are pressing their local offensives in at least four theaters in the Yangtze valley and in the far southwest, but most of these have been held or turned back, the Chinese high command announced tonight.

Its communique said that a Japanese attempt to cross the Yangtze in central Hupeh province was turned into failure by Chinese artillery fire and air bombing in western Hupeh a Japanese attempt to advance from Tangyang, northeast of Ichang, was said to have been defeated.

The communique asserted that a Japanese column had been routed northwest of Kaoan, in northern Kiangsi, also in the Yangtze valley.

In Yunnan province, near the southwestern border, a Japanese attempt to advance northward west of the Salween river was hurled back, the communique said.

Field dispatches reported a general Japanese withdrawal along the southern section of the Canton-Hankow railway.

HOW U. S. PLANE FACED NAZIS WITH ONLY A PRAYER

ALLIED HDQ. IN NORTH AFRICA, Feb. 25 (AP).—The story of a defenseless Martin Marauder bomber that rode out a storm of anti-aircraft fire and a 20 minute attack by five Messerschmitt fighter planes was told today by Capt. G. I. Carlisle, San Antonio, Tex., the pilot. The Marauder's ordeal occurred Feb. 13 near Tunis.

"When our last gun jammed, Sergt. Ernest H. Condon of Boone, Ia., said, 'All there is left to do is pray'," the Texan recounted. "Our tail gunner had damaged one Messerschmitt before he was killed. The waist gunner was seriously injured, and the bombardier navigator was slightly wounded and unable to defend the ship. Our bomber was a honeycomb of bullet holes."

When the enemy ran out of ammunition, Carlisle and the co-pilot, Lt. Myron G. Mauk, Tabor, Ia., reached the allied lines and crash landed, wrecking the bomber, but were uninjured.

ASSURES JAPAN THAT GERMANY IS NOT CRACKING UP

General Spikes Tales of Peace Plans.

[BY THE ASSOCIATED PRESS.]

The Tokio radio disclosed today that Lt. Gen. Ichiro Banzai, former Japanese military attaché in Berlin recently returned home, had sought to reassure "some who seemed alarmed over reports of the war" by telling the Tokio press that Germany had a total of 1,000 divisions, or 20,000,000 men, at its disposal.

Banzai denied a variety of reports that Germany's position in the war is growing worse. His remarks were taken to indicate the Japanese had been wondering about these reports.

Banzai, who was quoted by Domei News agency, told the press that he was "amazed at the rumor that Germany is planning to conclude a separate peace with Britain" and also that Germany may even reach a separate peace with Russia.

Nazi Power Held Sufficient.

Domei said Banzai assured the press that Germany has ample food, man power, and stamina to withstand the Russian blows in the east and those of the allies in the west—thus disclosing that all these questions may possibly perturb Japan.

"Banzai emphasized," said the Tokio broadcast, "that 'there are some who seem alarmed over reports of the war, but if they consider the general background they will realize how small are their causes for alarm.'"

The general, described as "on intimate terms with Hitler," said he had talked with the German high command before returning to Tokio last month, adding: "I will not tell you anything baseless."

"1,000 Divisions" in Russia.

"You must remember," he said in admitting the Germans had "fallen back a little" in Russia, "that something like 1,000 divisions are fighting there now."

The Russian claim to have disposed of 200,000 German troops at Stalingrad [actually the Russians said 330,000 were killed or captured there] concerned only "a hundredth of the total fighting forces, assuming 1,000 divisions are equal to 20,000,000 men," Domei said of the Banzai conference.

Domei or Banzai apparently figured 20,000 men to a division, instead of the usual 15,000.

Banzai dismissed the North African campaign as "simply not worthy of consideration" and the Casablanca conference as "simply foolish."

CIGARETTES
$1.29 CARTON
All Standard Brands
LUCKIES CAMELS
CHESTERFIELDS KOOLS
OLD GOLDS RALEIGH
PHILIP MORRIS REGENT
PALL MALL TAREYTON
(Carton of 10 Packs. 3 Cartons Minimum). Add 11c postage for 3 cartons and 1c for each addl. carton (within 150 mi.). Orders shipped on day of receipt of check or money order. Price subject to change without notice.
Thousands of Satisfied Customers
All Orders Insured
LARGEST CIGARETTE MAIL ORDER COMPANY IN THE MIDDLE WEST
EDWARD SALES CO. HAMMOND, INDIANA

TROOPS TRAINED, BUT UNTESTED IN BATTLE: STIMSON

Washington, D. C., Feb. 25 (AP).—Secretary of War Henry L. Stimson asserted today that the American forces which repulsed German veterans in Tunisia were inexperienced in one sense only—actual combat with an enemy in a kill-or-be-killed fight.

That, he said, was the one thing that could not be imitated on the training field. In every other respect, the Americans went into battle as carefully prepared as thoro and painstaking training could make them.

The result, he told a press conference, was that they reacted magnificently under fire and hurled back the thrusts of Marshal Rommel's forces in a counter-attack which the battle hardened veterans of the desert fox could not match.

"Learn Quickly; Resourceful."

"There are no soldiers in any army who learn as quickly and have the same resourcefulness as the American soldier," Stimson said.

Air support of ground forces was carried out with skill and was a vital factor in the allied success against Rommel, Stimson said, and the presence of several units from the British 1st army was "extremely helpful" in throwing back the German northwestward thrust.

"But the most significant feature of the entire operation," he said, "has been the fine reaction of our ground forces—tanks, infantry, and artillery—when faced by modern war against veteran troops.

"Not only were they not broken by the German advance, but when called upon to counter-attack, they came back with a vigor which the Germans were unable to withstand."

Heavy Fighting Lies Ahead.

Heavy fighting still lies ahead along the entire Tunisian front, the secretary said, with prospects favorable for Gen. Dwight D. Eisenhower's allied forces despite initial reverses.

"However," he added, "the current fighting serves to remind us that there is no easy road to victory and that we must expect some setbacks and considerable casualties. We will not have an easy nor a quick victory."

Losses during the last 10 days have been heavy but probably not as severe as first indicated, Stimson said, and the considerable number of tanks, scout cars, and field guns lost already has been replaced to some degree. Early estimates of the losses of men have been reduced, he added, as various units once encircled by the enemy made their way thru the axis lines to rejoin their own forces.

500 other MONARCH Foods—all Just as Good!

EVANS can't guarantee the future...but they CAN guarantee the wisdom of buying a glorious EVANS FUR COAT...Now!

The far-flung fame of Evans Fur Coats ; ; ; their sumptuous beauty . . . their matchless quality ; ; ; their ability to endure ; ; ; and their incomparable value ; ; ; make them FIRST CHOICE ; ; ; always ; ; ; of wise and discriminative women; Below are typical examples of values that have made Evans...America's largest exclusive furriers!

BUY NOW...Even for next year!
A SMALL DEPOSIT HOLDS YOUR SELECTION

A few of the countless FUR COATS on sale at clearance prices!

Norwegian Dyed Blue Fox Coats . . . . . .
Dyed Skunk Greatcoats . . . .
Polo Dyed Wolf Coats . . . .
Black Dyed Persian Paw Coats $111

Silver Fox Coats . . . .
Northern Back Hollander Blended Muskrat
Silver Tipped Let-out Raccoon Coats . . . .
Black Dyed Persian Lamb Coats $188

Sable Dyed Ermine Coats . . . .
Natural Grey Persian Lamb Coats . . . . .
Sable Dyed Asiatic Mink Coats $288

Luxurious Sheared Beaver Coats . . . . . .
Black Dyed Russian Persian Lamb Coats . .
Let-out Sable Dyed Back Muskrat Coats . . .
Cocoa Dyed Russian Ermine Coats $359

Extra Special! Only 3 Wild MINK COATS ...perfectly matched and blended...reduced for immediate clearance—from $900 to . . . $545

Evans
America's Largest Exclusive Furriers
36 SOUTH STATE STREET
3rd, 4th, 5th Floors, North American Bldg.
Open 9:30 a. m. until 9 p. m. for your shopping convenience

P. S. RIGHT NOW...join Evans Fur Coat Club! It's the ONE SURE WAY of having a new Fur Coat next autumn! Pay only a small amount down NOW . . . and extremely convenient payments until you're ready to wear your coat.

ANNUAL BASKIN SALE

A LABEL YOU CAN TRUST

Your final chance to make Sale savings on

HART SCHAFFNER & MARX

SUITS $39.75
SUITS $44.75
$44.75 OVERCOATS

We don't know when Sale savings like these will be coming around again . . . especially in this wartime world. If you need a suit or overcoat, stop in before Monday night, and take advantage of this opportunity to get fine, all-wool clothes with the trustworthy Hart Schaffner & Marx label. It's the only kind you can get here at Baskin.

State Street Store Open Monday Evenings

BASKIN
TWO STORES • 133 SOUTH STATE CLARK at WASHINGTON

MANDEL'S
Store Hours Today: 9:45 A. M. to 5:45 P. M.

Regular $1.75 Value (8 oz.)
$1 Each

Sale! Tussy Cleansing Creams

Emulsified Cleansing Cream. For flaky dry, sensitive skins. Fine emulsified oils to cleanse and lubricate.
Pink Cleansing Cream (cold cream type). Bland, fluffy light, ideal for normal or slightly dry skins. Removes dirt and makeup.

Call State 1500 or Mail Your Order on $2 or More.
Toiletries—First Floor—State

Mandel Brothers

LANE BRYANT SECOND FLOOR FRIDAY AND SATURDAY

Brynmoor
"City club"
$8.95

It's done in the simple tailored way you find so very flattering . . . and so very RIGHT for those "here and there" hours of your action-packed life! . . . Sheer, rich rayon in black or navy . . . with white dotted faille rayon . . . and tiny stud-like buttons down the front.

Sizes 38 to 52

Order by mail or phone RANdolph 9800

Store Hours 10 A. M. to 6 P. M.

Lane Bryant
101 N. WABASH AVE.

RESORTS AND TRAVEL.

MISSOURI.

Excelsior Springs, Mo. ELMS HOTEL for health, rest, recreation. Famous mineral waters and baths. American or European rates. Write 155 E. Ohio St., or Ph. Del. 5800.

Missing Irish heirs . .

50-arm rug rack . .

Time recorder . .

green frieze davenport and matching chair—estimate wanted on cost of moving furniture from Emmetsburg, Ia., to Chicago—water-heating garbage burner—foam, acid and soda types fire extinguishers—rental of 6 typewriters—two saddle horses—buyer who wants 300 feet of cyclone fence with a 14-foot gate—10 combination lockers—these were subjects of want ads in yesterday's Tribune want ad section.

Read the want ads in today's Tribune. They offer scores of new opportunities of many kinds.

LIST OF WOUNDED IN AFRICA NAMES 20 FROM ILLINOIS

5 Chicago Soldiers Among Army Casualties.

[Chicago Tribune Press Service.]

Washington, D. C., Feb. 25.—The war department tonight made public the names of 366 soldiers wounded in action in North Africa since early last November.

The list includes 28 officers and 338 enlisted men, whose next of kin reside in 44 states, the District of Columbia and Mexico. Those from the Chicagoland area together with their next of kin are:

CHICAGO AND SUBURBS.

Boklewski, Pvt. Edwin J.—Mother, Mrs. Anna Boklewski, Chicago.
Bugal, Pvt. 1st Class Frank J.—Mother, Mrs. Mary K. Bugal, 922 W. 19th street.
Curran, Pvt. 1st Class Luther K.—Sister, Mrs. Carrie E. Koory, 4728 Woodlawn avenue.
Di Guilio, Pvt. 1st Class Raymond J.—Mother, Mrs. Angelina Di Guilio, 1013 South Morgan street.
Faris, 2d Lt. Paul Thomson—Wife, Mrs. Helen Lind Faris, 1336 Washington avenue, Wilmette.
Spiedel, Pvt. Edwin P.—Father, John Spiedel, 1632 N. Hamlin avenue.
Toppel, Corp. Fred H.—Mother, Mrs. Alvina Toppel, Route No. 2, Barrington.

ILLINOIS.

Anderson, Pvt. 1st Class Myron E.—Mother, Mrs. Ida Anderson, Xenia.
Brennan, 2d Lt. John G.—Father, Joseph M. Brennan, Peoria.
Butler, Pvt. Arthur L.—Mother, Mrs. Margaret Townsend, Rockford.
Cloninger, Pvt. Luther L.—Mother, Mrs. Viola Cloninger, Pearl.
Johnson, Pvt. 1st Class Jonas C.—Mother, Mrs. Ida Johnson, Woodhull.
Krumwiede, Pvt. Lawrence L.—Wife, Mrs. Norma E. Krumwiede, Bensenville.
Landolt, Pvt. Kenneth L.—Mother, Mrs. Tillie Landolt, Pochantas.
McSparin, Pvt. 1st Class George—Mother, Mrs. Jennie McSparin, Stoneforte.
Nichols, Pvt. Arthur R.—Aunt, Mrs. Myrtle Welch, Quincy.
Peach, Pvt. Jesse D.—Wife, Mrs. Mary E. Peach, Mount Carmel.
Piontek, Pvt. 1st Class Frank C.—Mother, Mrs. Mary Piontek, La Salle.
Sheppard, Pvt. Harold W.—Mother, Mrs. Leonard Brown, Berlin.
Weaver, Staff Sergt. Herman—Sister, Mrs. Viola M. Eads, Belleville.

INDIANA.

Basker, Corp. Frank S.—Mother, Mrs. Anna B. Basker, South Bend.
Bingham, Pvt. 1st Class Zack—Mother, Mrs. Laura Bingham, Nashville.
Gould, Pvt. 1st Class Lester M.—Wife, Mrs. Helen E. Gould, Lafayette.
Leas, 2d Lt. Larry O.—Mother, Mrs. Eleanor M. Leas, Petersburg.
Lemons, Tech. 4th Grade Nelson M.—Mother, Mrs. Laro A. Lemons, Vincennes.
Nelson, Pvt. 1st Class John E.—Wife, Mrs. John E. Nelson, Indianapolis.
Riddle, Tech. 5th Grade Welcome D.—Mother, Mrs. Nora Riddle, South Bend.
Robinson, Tech. 5th Grade Woodrow W.—Mother, Mrs. Mable Robinson, Lafayette.
Rothermich, Pvt. 1st Class John F.—Wife, Mrs. Dorothy Rothermich, Albany.
Seybold, Pvt. Richard L.—Father, Wright Seybold, French Lick.
Smith, Corp. Woodrow—Mother, Mrs. Edna Smith, Corydon.
Swartz, Pvt. 1st Class Jesse L.—Mother, Mrs. Ollie M. Swartz, Speed.
Tanke, Pvt. Orville B.—Mother, Mrs. Hilda Tanke, La Porte.
Utsler, Tech. 5th Grade Louis—Father, Mire Utsler, Laurel.
Veach, Pvt. 1st Class Robert V.—Father, Fred E. Veach, Angola.

IOWA.

Atkinson, Pvt. Paul C.—Mother, Mrs. Dora Atkinson, Centerville.
Brogan, Corp. Arthur B.—Mother, Mrs. Mae Lola Brogan, Iowa City.
Buckner, Tech. 5th Grade Russell L.—Father, Loren D. Buckner, Audubon.
Chapman, Tech. 4th Grade Quentin D.—Mother, Mrs. Mary E. Chapman, Sidney.
Collinson, Corp. John H.—Father, Upton Collinson, Tama.
Jarvis, Sergt. Herbert A.—Mother, Mrs. Frank G. Jarvis, Cumberland.
Kirkman, Pvt. Delbert C.—Father, Arthur M. Kirkman, Des Moines.
Kolfenbach, Corp. Joseph C.—Mother, Mrs. Mary Kolfenbach, Dubuque.
Lary, Sergt. Laurence E.—Father, William E. Lary, Griswold.
Parkes, Pvt. Marvin E.—Father, Marvin A. Parkes, Waterloo.
Reed, Pvt. Frank L.—Father, Charles Reed, Ollie.
Sparks, Capt. Floyd E.—Wife, Mrs. Ann M. Sparks, Centerville.
Strait, Staff Sergt. Wilbur H.—Wife, Mrs. Lucile J. Strait, Des Moines.

MICHIGAN.

Bessey, Pvt. 1st Class Philip G.—Mother, Mrs. Hazel Cecilla Bessey, Trenton.
Blixt, Pvt. Rudolph E.—Mother, Mrs. Mathilda Blixt, Iron Mountain.
Brown, Pvt. 1st Class Milton F.—Mother, Mrs. Rachel Brown, Wayne.
Emerson, Pvt. Reginald P.—Wife, Mrs. Mary Ellen Emerson, Detroit.
Josey, 2d Lt. Frederick M.—Mother, Mrs. John A. Josey, Ahmeek.
Kaledo, Pvt. 1st Class Charles G.—Mother, Mrs. Elizabeth Kaledo, Saginaw.
Langolf, Col. Charles—Mother, Mrs. Caroline Langolf, Port Huron.
Mosure, Corp. Edward J.—Aunt, Mrs. Alma Osenberg, Pontiac.
Rintala, Pvt. 1st Class Uno E.—Wife, Mrs. Doris Rintala, Bessemer.
Sirosky, Pvt. 1st Class Stanley J.—Mother, Mrs. Mary Sirosky, Dearborn.
Stach, Tech. 5th Grade Thaddeus W.—Mother, Mrs. Caroline Stach, Detroit.
Webber, Sergt. James E.—Mother, Mrs. Nellie Miller, Linden.

WISCONSIN.

Gajda, Pvt. Cassmer S.—Mother, Mrs. Mary Gajda, Lublin.
Pankow, Sergt. Edward E.—Mother, Mrs. Matilda Pankow, Milwaukee.
Randals, Pvt. Ralph O.—Father, Frank Randals, Hixton.
Riley, Pvt. 1st Class Clarence—Sister, Miss Louise Riley, Fort Atkinson.
Smith, Sergt. Frank—Mother, Mrs. Daisy Smith, Nashville.
Zeran, Tech. Sergt. Royalton Jr.—Father, Royalton Zeran Sr., Manitowoc.

Senate in Ohio Approves Invitation to Rickenbacker

Columbus, O., Feb. 25 (AP). — The Ohio senate approved unanimously today an invitation asking Capt. Eddie Rickenbacker to address the Ohio legislature. The resolution now goes to the house.

Buy War Bonds and Stamps

Wounded in Action in North Africa

(Story in adjoining column.)

Chicagoans who were reported yesterday by the army to have been wounded in action in North Africa included those pictured above (left to right): E. P. Spiedel, L. K. Curran, E. J. Boklewski, R. J. DiGuilio, and F. J. Bugal.

HOSPITALS TOLD TO PREPARE FOR HUGE WAR TOLL

Maverick Says Million Wounded Possible.

New York, Feb. 25 (AP).—Maury Maverick, former Texas congressman and now chief of the bureau of governmental requirements of the war production board, said today that hospitals must be prepared to handle "the tremendous casualties that will come out of this war" and added:

"I have been criticized some, but not much, for implying that we might have a million wounded in this war."

In an address before a meeting of the Hospital Bureau of Standards and Supplies, Maverick urged that a Presidential commission undertake a survey of the nation's hospitals.

"Might as Well be Honest."

Speaking of possible casualties, he added:

"I was told that it might frighten mothers, that such things should not be spoken of while we are planning offensive action. So after I was criticized, I answered my critics and convinced them, I think, that we might as well be honest, and that if we do the patriotic and decent thing we will be prepared for the tens of thousands—or millions, should there be that many wounded."

Maverick said "the veterans' hospitals have some 85,000 beds, substantially occupied, with 15,000 more authorized but not built.

75% Occupied Now.

"The army has 185,000, the navy 54,655," he continued. "All these total some 324,000 in the continental United States.

"From what I can see occupancy is now 75 to 85 per cent—in some parts of the country there is overcrowding, or let us say complete occupancy."

FIND PLANE LOST IN NORTH FEB. 5; 2 ON BOARD ALIVE

EDMONTON, Alberta, Feb. 25 (AP).—United States army air force officials announced today the finding of one of two planes which had been missing in the north country since Feb. 5. The pilot and co-pilot were killed in a crash, but two injured passengers were rescued, they said.

The dead were identified as John Hart of Minneapolis, the pilot, and Kenneth Jones of Elida, O., the co-pilot, members of a commercial air line crew under contract to the air transport command. The injured passengers were Staff Sergt. Edwin Wilczynski, of the army air force, and Rupert Alexander, a civilian, both of whom had suffered leg fractures. Their addresses were not available here.

Air force officials said the wreck was located last night and that the injured had been removed. No trace has been found of a United States army transport plane with 11 persons aboard, piloted by Lt. Col. Anthony R. Mensing Jr. of Spokane, Wash., which also has been missing since Feb. 5, officers said.

Confer Posthumous Awards on Two Army Lieutenants

The Order of the Purple Heart has been awarded posthumously to two army officers from the Chicago area, their parents were notified yesterday. They are Lt. Frank T. Waskowicz, 28 years old, of 4813 South Marshfield avenue, a bomber pilot shot down Sept. 29 in the South Pacific, and Lt. Hershel G. Horton, 29, of 906 Talma street, Aurora, infantry officer killed Dec. 2 during a battle in New Guinea.

NAVY RELEASES NEW LIST OF CASUALTIES; 1 ILLINOISAN NAMED

Washington, D. C., Feb. 25 (AP).—The navy announced today 76 casualties, including 6 dead, 10 wounded, and 60 missing. This brings to 23,722 the total of navy, marine corps, and coast guard casualties reported since Dec 7, 1941. The grand total includes 6,670 dead, 4,480 wounded, and 12,572 missing.

Wendell R. Hardy.

Casualties announced today are navy personnel unless otherwise specified:

ILLINOIS.

Missing.

Bonham, Glenn Melvin—Brother, Clifford Robert Bonham, Pekin.

Now Reported Safe.

Hardy, Wendell Richard. Previously reported missing Dec. 31, 1942.—Mother, Mrs. William Thomas Hardy, Joliet.

INDIANA.

Missing.

Allen, Solon Leroy Jr.—Father, Solon Leroy Allen, Hammond.

IOWA.

Missing.

Auge, James Joseph—Father, William C. Auge, Fort Madison.
Wagner, Egbert V., 1st Lt., marine—Parents, the Rev. and Mrs. R. Wagner, Treynor.

MICHIGAN.

Missing.

Allen, Charles Clair—Father, Harold Franklin Allen, Alanson.
Archambeau, Carl—Father, Gilbert Archambeau, Turner.
Baker, Edward Steven—Mother, Mrs. Clara Baker, Owosso.

3 NAVY FLYERS KILLED IN FLORIDA PLANE CRASHES

Jacksonville, Fla., Feb. 25 (AP).—Two navy flying officers and a petty officer were killed in two accidents yesterday at Cecil field near here, it was announced today at the Jacksonville naval air station. They were:

Lt. Donald Raymond Bried, 26, Oklahoma City, Okla.

Ensign Verl H. Hilton, 23, Hinckley, Utah.

Aviation Radioman Robert V. Callahan, 23, Port Richmond, N. Y.

Lt. Bried crashed while on a routine training flight. Ensign Hilton and Callahan were killed shortly after taking off.

Wisconsin Flyer Killed.

San Antonio, Tex., Feb. 25 (AP).—The bodies of two Kelly field flyers were found in the wreckage of their training plane about two and a half miles south of the field today. They were identified as Lt. Charles W. Wilson, 24 years old, pilot, of Red Bank, N. J., and Staff Sgt. Thomas V. Robinson, of Ashland, Wis.

Patrolman Maisac, Absent Since Jan. 20, Discharged

Patrolman George Maisac of the Wabash avenue police station was discharged by the city civil service commission yesterday. Evidence showed, the commission reported, that Maisac had been absent from duty without permission since Jan. 20. He had been a member of the force since Feb. 11, 1929.

M. P.'S CRITICIZE BRITAIN'S POLICY ON TANK OUTPUT

Situation Is Called 'Deplorable.'

[By Wireless to the New York Times and The Chicago Tribune.]

LONDON, Feb. 25.—Sharp criticism of the government's tank policy was voiced today in the house of commons when James Grigg, war minister, presented army estimates. Richard B. Stokes, laborite, opened the attack.

Stokes declared the situation regarding tank production was worse than the shell scandal of the last war and said that production of tanks was "more deplorable" than two years ago. Grigg denied these allegations and poured out a refutation without notes at the rate of nearly 300 words a minute for three minutes.

Criticizes Incompetents.

Stokes criticized "sixth columnists" at the top who "allowed incompetents to hang onto the job." He said that since May, 1940, 20 of 25 members of the tank board had had no previous experience in design or production. Only two, he said, had any experience with tanks in the field and one of those was killed in action and the other sent to the United States.

He asserted that the Churchill tank fired in only one direction and that the driver was "like a man with blinkers, needing a man with a red flag to precede him ahorse or afoot." Stokes said he had also heard that only six A22 tanks went into action against Marshal Erwin Rommel at El Alamein, Egypt, of which five broke down. Grigg said that was not true and implied that the Churchill tank was capable of meeting the German "Tiger tank" on even terms.

"Shameful" Cries Liberal.

Answering what he described as Stokes' worst misstatements, Grigg said that while he was not satisfied about the tank board, it was better than before. New tanks were coming into production, altho he said the "teething period" was longer than he had expected.

Thomas L. Horabin, Liberal, declared it was "shameful" in the fourth year of war not to provide British troops with the best tanks. He criticized the strategy which permitted the British 8th army to attack at El Alamein when the North African landings were about to take place because if Gen. Bernard L. Montgomery had not driven Rommel into Tripoli, the allied forces in North Africa might have cut off their retreat. At a result of this "blunder," he said, the "soft under-belly of the axis had become armor plated."

BUROCRATS HOLD OPA RULE STILL, MULCAHY SAYS

Altho the administration of price control and rationing programs has been decentralized from Washington, D. C., to local communities, policy is still determined in the nation's capital, Michael F. Mulcahy, Chicago metropolitan area director of the office of price administration, said yesterday. He spoke at a luncheon of the Kiwanis club in the Hotel Sherman.

Asked what new rationing programs were anticipated, Mulcahy admitted that local OPA officials do not help decide the policy, but merely are assigned their tasks by Washington.

Mulcahy emphasized that volunteer members of local rationing boards were performing heroic service under pressure. He said the OPA program would not have been effective without their help. He admitted that mistakes had been made in administration, but said they were being remedied.

INJURED WHEN CAR OVERTURNS.

Warden L. Herd, 39 years old, 400 Country Lane road, Glenview, an engineer employed by the Arnold Engineering company of Marengo was critically injured yesterday when his automobile overturned on state route 72 three miles west of Dundee.

Sues Her Father

GENE TIERNEY.

Bridgeport, Conn., Feb. 25 (AP).—Howard S. Tierney, New York insurance broker, was accused in two suits filed in Superior court today of having improperly obtained a Reno divorce from Belle Taylor Tierney, Westport, Conn., and of having wrongfully converted funds of his daughter, Gene Tierney of the films.

Mrs. Tierney charges that Tierney's residence in Nevada was solely "for the purpose of divorce" and therefore "colorable" and voiding the divorce.

His daughter names her father and the Belletier corporation defendants in the second action, seeking an accounting of her funds while her father acted as her guardian, and $10,000 damages.

OUST BUROCRATS OR FACE FAMINE, O'DANIEL WARNS

Baltimore, Md., Feb. 27 (AP).—Sen. W. Lee O'Daniel [D., Tex.] declared today that "the only thing now that can prevent a real food famine is to can the Washington burocrats, remove all price ceilings on farm commodities and all restrictions on farm planting and production."

"Some economic theorists will say that action would cause food prices to skyrocket," O'Daniel told the Baltimore Kiwanis club. "But maybe when we get right down to the place where the gnawing under our belts gets painful enough, we would rather pay a little more money for food than starve to death."

FIRE DESTROYS DORMITORY AT KAISER PLANT

Portland, Ore., Feb. 25 (AP).—Fire destroyed one of 20 dormitories at Henry J. Kaiser's Swan Island shipyard tonight, but all its occupants evidently escaped injury. Two men asleep in the 128 bed structure were rescued by Jack Fletcher, a company guard. The flames spread swiftly thru the wooden structure, burning it to the ground within a half hour. Origin of the fire in the single story structure, 40 feet wide and 75 feet long, was not determined.

FAIRDALE POSTMASTER DIES.

Fairdale, Ill., Feb. 25 [Special].—Wallace B. Neff, 66 years old, postmaster of Fairdale and a resident of this community all his life, died last night. He operated a feed business in the village of Irene for five years. He is survived by his widow, nine children, 30 grandchildren, and two great-grandchildren.

Metropolitan Moments . . . . by Wisdom

"Wet Feet Won't Help Us Win This War... So Guard Your Health as Never Before!"

To help win this war, Calvert's distilling facilities are now devoted 100 per cent to the production of war alcohol. But fortunately, during peacetime years, large reserves of rare, selected stocks were laid away. Of these now irreplaceable reserves, the very cream was set aside for Calvert Reserve. Refined to a magnificent lightness, Calvert Reserve is—and will continue to be—the "finest whiskey you can drink or serve."

Used in moderation... Calvert Reserve... should last for the duration

Calvert Distillers Corp., N. Y. C. Blended Whiskey: 86.8 Proof—65% Grain Neutral Spirits.

CHICAGOAN TELLS OF SEA RESCUE IN MID-ATLANTIC

Survives 30 Foot Waves in Zero Weather.

BY LARRY RUE.

[Chicago Tribune Press Service.]

LONDON, Feb. 25.—Lt. Marshall T. Ismond, who was a Chicago attorney until he was commissioned by the navy last April, today told his story of seven hours of spray drenched terror aboard a life raft in the mid-Atlantic. The ship on which he commanded a gun crew had been torpedoed.

It was midnight and the sea was running in swells 20 to 30 feet high when the torpedo struck, Ismond said. Neither before nor afterward did they detect the presence of a U-boat. Under extremely difficult circumstances, six of his gun crew and the deck cadet launched a lifeboat, but the sea was so heavy that the small craft was hurled against the side of the ship and several men were washed overboard.

Ismond leaped over the side and swam 30 yards to another raft, where he was joined by seven others.

First Signals Not Observed.

"We had a waterproof flashlight and a couple of the small red lights used on life jackets," Ismond said. "We took turns waving these lights when we reached the crest of each wave. It was a feeble beacon, but the best we could do. Once the dark shape of a ship came within 75 yards of us, but ignored our lights and passed on."

The temperature was below zero, and several waves dashed over the raft. He continued:

"Hours went by with agonizing slowness. We became stiff and had difficulty in using our arms and legs. Finally we had cramps in our stomachs."

Two of the men on the raft became drowsy, went to sleep and within two or three hours died of exposure. Ismond said he felt sleepy, but fought his drowsiness and did everything he could to prevent the others from giving way.

Finally Raft Is Observed.

Finally, another ship loomed up in the darkness and by signalling with its lights indicated that the raft had been observed.

"Then we heard shouts of encouragement sounding like the voices of angels with an English accent," Ismond said, "British seamen dropped a boarding net over the side of their ship.

"Those who were able scrambled aboard and then two English seamen came down, secured lines around the men who were too weak to climb and even brought the bodies of the two men who had died aboard."

Ismond slipped, fell backward, and was hanging with his head down against the side of the ship. A leg cramp had locked his knee and he was suspended in the netting immersed in water up to his chest. The rescue crew hauled the entire net aboard to set him on deck.

As Ismond was telling his story he noticed among his interviewers, W. J. [Jack] Foster, former police reporter for THE CHICAGO TRIBUNE. Foster had just arrived here as a staff member of The Stars and Stripes, American army publication. Several months ago, when Foster was on duty in the Chicago naval public relations office, he had recorded the story of Ismond's first sea experience, a convoy trip to the Suez canal and back to America.

ATTENDED NORTHWESTERN.

Lt. Ismond, 33 years old, is the son of Mr. and Mrs. Thomas A. Ismond, 6693 North Sioux avenue. He attended Northwestern university and Kent College of Law. His sister, Joy, is a WAAC[and left Chicago last Monday for Fort Des Moines, Iowa.

Fire in Apartment Wall Causes $10,000 Damage

Fire that started between the walls of the apartment occupied by L. P. Gillarde at 449 Barry avenue last night caused damage estimated at $10,000. Considerable damage was caused to the apartment of Capt. John J. Howe of the Sheffield avenue police on the third floor. Fifty residents of the 18 apartment building were driven to the street by smoke. Cause of the blaze is not known.

FOUND SHOT TO DEATH

James Kimball, 42 years old, Negro, of 325 East 57th street, was found shot to death yesterday at 57th street and Prairie avenue. Wabash avenue police said they believed he had been killed by a robber.

Falls 3 Floors; Comes Up Smiling

Teddy Greiner, 6 (lying down), and his brother Pat, 5.

He Can Take It

Teddy Greiner, 6 years old, has proved that he can take it.

While attempting to open a window in his home at 1137 Columbia avenue, Teddy suddenly found himself flying thru air. Three stories below he picked himself up, brushed himself off, and trudged upstairs. His mother hastily called in the family physician, Dr. Herbert H. Engelhard, who took the youngster to the St. Francis hospital. No injuries were apparent, but Teddy had an enforced stay in the hospital for observation.

His only comment: "See, I told there was nothing wrong with me. What's an old fall, anyway?"

[TRIBUNE Photos.]
Course of Teddy's fall.

HOOVER'S 'TIME IS IN OUR FAVOR' VIEW DEFENDED

McCormack Is Rapped for His Attack.

[Chicago Tribune Press Service.]

Washington, D. C., Feb. 25.—Rep. William J. Ditter [R., Pa.] took the house floor today for an eloquent defense of a statement by former President Herbert Hoover that "time runs in our favor" in the prosecution of the war. He asserted Mr. Hoover did not speak in terms of appeasement but in terms of victory.

Rep. William J. Ditter.

The appeasement charge was made against Hoover on the floor recently by Majority Leader John W. McCormack [D., Mass.], precipitating a heated clash with Minority Leader Joseph W. Martin [R., Mass.].

Doubts Wisdom of Act.

"I shall not dwell at any length upon the motives which prompted the majority leader to take the course which he did," said Ditter. "Nevertheless, it can hardly be disputed that he speaks with the authority of an administration spokesman, that his utterances reflect its attitude. Suffice it to say that many of us who are mindful of the dangers of disunity are extremely doubtful of the wisdom of drawing the inferences which the majority leader did from Mr. Hoover's statement."

Waging war, he said, is a gradual attrition of the enemy's resources, which takes time.

Fears Toll in Lives.

Referring to McCormack's attack upon Hoover's statement, which the former President made before a senate committee, Ditter asked whether the majority leader advocates a policy of headlong haste as distinguished from painstaking planning.

"Can successful offensives be expected if the element of time is tossed aside?" he asked. "The suggestion that such a course be adopted is repellant."

REPORTS STRESS WAR TIME SPUR TO DELINQUENCY

War's pressure toward juvenile delinquency was emphasized in reports at the 42d annual meeting of the Juvenile Protective Association of Chicago yesterday in Hull house, 800 South Halsted street.

"Youth faces the violence and destruction, the confused ideals, the hate, the uncertainty of war," said Jessie F. Binford, executive director of the association. "Thousands of mothers have gone to work, leaving children alone. Thousands of families are transients, the home life of their children completely disrupted. Our school laws and our child labor laws, are breaking down to 'win the war.' Children are making high wages, many on night shifts, and they feel grown up and independent.

"The largest increase in appeals to our association in 1942 were for protection of children of working mothers, followed by appeals on child labor and the truancies and delinquencies of minors."

The association in 1942 accepted 1,845 applications for case work, including 453 adult problems contributing to dependency and delinquency; 61 problems of children, and 1,055 tavern surveys. This work involved 2,692 children and young persons.

Steal Adding Machine and 5,000 Oil Coupons

An adding machine and 5,000 fuel oil coupons were stolen sometime between Feb. 17 and Feb. 24 from the Herbst Oil company, 6048 Northwest highway.

ORPHANS' LETTER GETS RESPONSE FROM UNCLE TIM

Found: One uncle, "Tim Jiffison."

That notice was sent out yesterday by the police missing persons bureau after the publication of a letter from two orphans of Tallulah, La., who sought their uncle, "Tim Jiffison" because of the death of their mother. The letter, written by Maxine Albert, 14 years old, and telling of the plight of herself and her sister, 10, was printed in THE TRIBUNE yesterday.

Early in the afternoon, Tim Jefferson, 39 years old, 4936 Champlain avenue, Negro, appeared before Lt. Joseph Starshak of the missing persons bureau and said he was the brother of the children's mother, Mrs. Rose Steward. Married, with no children of his own, Jefferson said that he would go to Tallulah and adopt his nieces.

Child with Peanut Lodged in Lung Dies of Pneumonia

Evansville, Ind., Feb. 25 [Special].—Jeanette Wanda Gale Wempe, 22 months old daughter of Mr. and Mrs. William F. Wempe, Evansville, died today in St. Mary's hospital of pneumonia which developed when a peanut lodged in her lung.

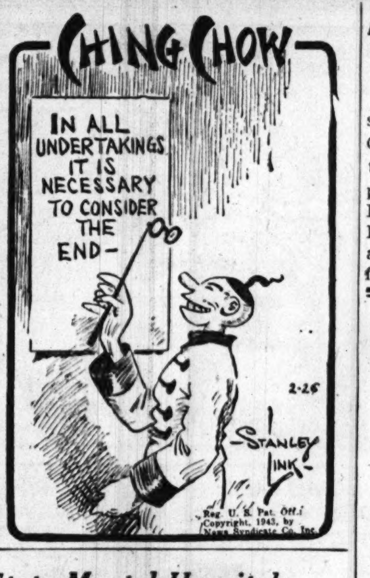

State Mental Hospitals Donate Quinine for Army

The 11 mental hospitals of the state department of public welfare will contribute 100 pounds of quinine to help meet the needs of the army and navy in combatting malaria, Rodney H. Brandon, state welfare director, said yesterday.

Fined $100 on Unlicensed Medical Practice Charge

Ford Roberts of 1636 West 63d street was fined $100 by Acting County Judge Russell W. Keeney yesterday when he pleaded guilty to practicing medicine without a license. Frances Miller, 40 years old, of 2238 Dayton street, identified as Roberts' assistant, was placed on probation for one year on the same charge.

[ADVERTISMENT]

REMEMBER THIS FIRST

During This Sweeping Wave of Miserable Colds

The first choice of millions at the very first warning of colds' painful miseries, is St. Joseph Aspirin. You can count on its friendly aid when colds' miseries hit. Yes, it goes right to work to relieve colds' headaches, aches and inorganic pain. St. Joseph Aspirin's gentle analgesic action helps take soreness out of colds' sore throat. Keep St. Joseph Aspirin handy, instantly ready to relieve painful colds' distress. Clinically, no aspirin can do more for you. No wonder it's the world's largest seller at 10c—even more savings in larger sizes. Get St. Joseph Aspirin today.

A plate of SCALLOPS is a picture....at HENRICI'S.... here's what you'd see

On *half* the plate are crisp crusted *golden* nuggets ..... *almost* golf-ball size. They're SCALLOPS. The sweet white tender meat's been dipped in egg-rich batter ..... rolled in crumbs and *deep* fat fried .....

That's the *important* half.

The *other* half is heaped up *high* with slim jackstraw sticks of *fresh fried* Julienne potatoes .... and perched along the side is a *man*-sized ramekin of tartar sauce mixed with bits of pickle, chives and other spicy things ..... to *douse* your scallops in.

That's *nearly* all .... except for *fresh* cold shredded cole slaw blended with a French dressing that you've dreamed about.

That's what you'd see ..... and eat ..... and relish today ..... at HENRICI'S.

HENRICI'S
CHICAGO'S MOST FAMOUS RESTAURANT
on Randolph between Clark and Dearborn

Buy War Bonds and Stamps

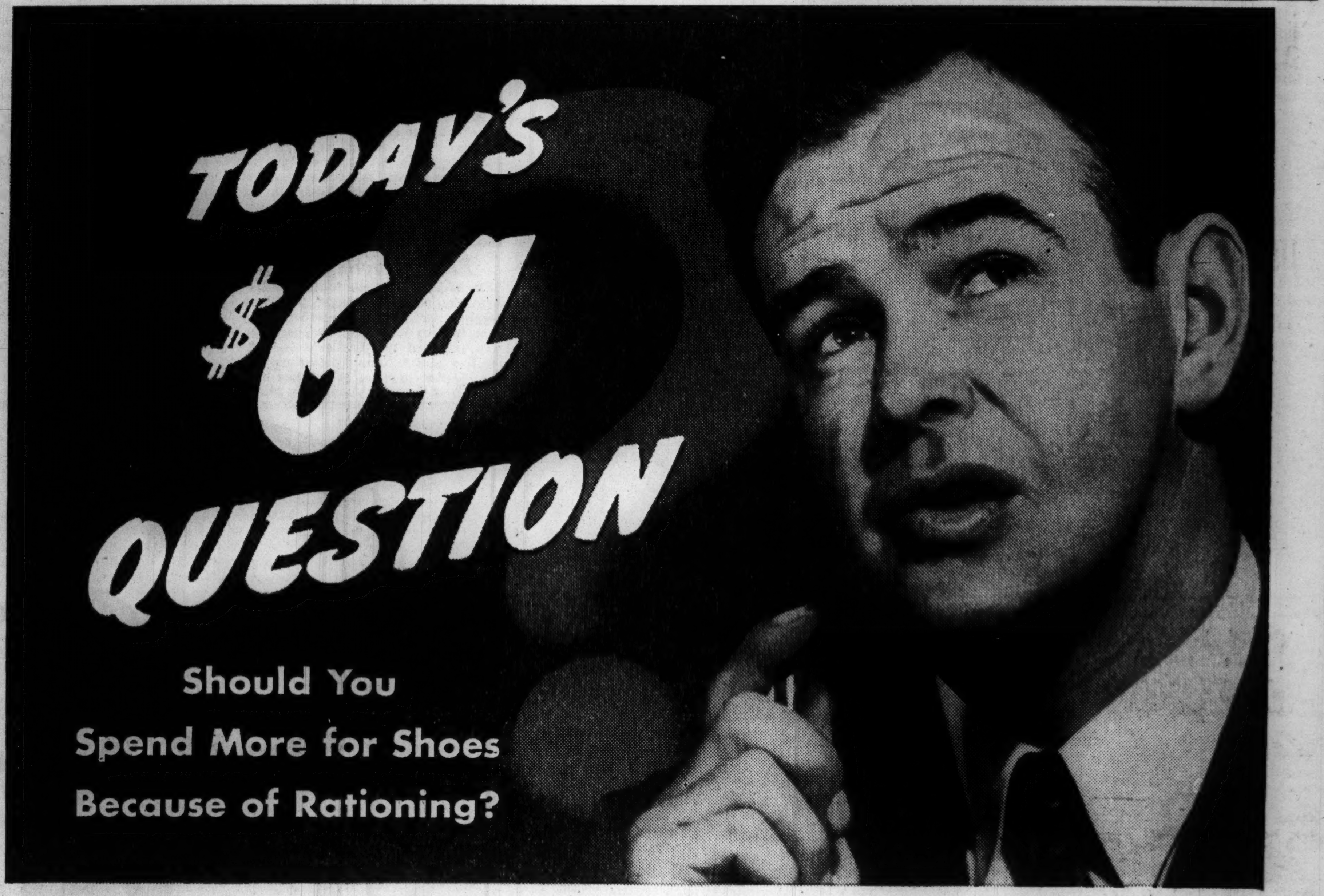

THE TRUE ANSWER

All the best grade heavier leather soles are taken by the U. S. Government for our Armed Forces and Lend-lease. This is only about ⅓ of America's sole leather, but remember, it comprises all of the best soles ..... None of these super-quality leather soles have been cut for civilian shoes since April 25, 1942, regardless of how high priced the shoes.

So Why Spend NEEDLESSLY—Why Not SAVE MONEY?

Thom McAn, America's largest shoe store organization, with stores in more than 300 cities, uses the best selection it can possibly get of the good soles permitted for civilian shoes.

Thom McAns are NOW, MORE THAN EVER, DOLLAR for DOLLAR—YOUR BEST BUY in SHOES

Thom McAn

MEN'S SHOES $3.85 $4 $4.20

CHILDREN'S $2.49 and $2.99
WOMEN'S $3.30 and $3.95

COMMONSENSE in Wartime and Anytime
My stores are simple, inexpensive. Here you don't pay for "atmosphere", or costly fixtures.
Thom McAn

THESE WHITE FRONT STORES
Sell more men than any other shoe store organization in America. Thank you, everybody.
Thom McAn

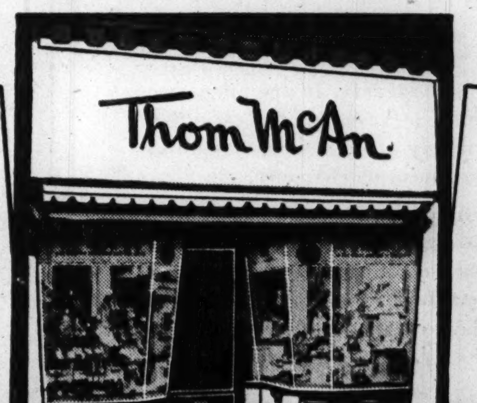

ARMY SHOES 25 PAIRS PER MINUTE
Yes, as I write this my factories are making 12,000 pairs of Army shoes per day. Glad and proud to do it.
Thom McAn

IT'S THE AMERICAN WAY
Huge volume, factory efficiencies, and simple stores make my low prices possible—and bring you savings.
Thom McAn

RATIONING allows enough shoes for all... SHOE REPAIRS are NOT rationed. You can have Thom McAns, or any other good brand, re-soled without ration stamps, whenever you like.

M—Means Men's Shoes and Hose; B—Boys'; G—Girls'; W—Women's.

THOM McAN STORES IN CHICAGO:

LOOP
(MB) 101 S. DEARBORN
(MB) 206 S. STATE
NORTH SIDE
(MB) 1254 MILWAUKEE
(MB) 2785 MILWAUKEE
(MBG) 4619 BROADWAY
(MBG) 3236 LINCOLN

WEST SIDE
(MB) 3453 E. 26TH ST.
(MBG) 4028 MILWAUKEE
(MB) 3939 W. NORTH
(MB) 3242 LAWRENCE

WEST SIDE
(MB) 3219 W. ROOSEVELT
(M) 1542 W. MADISON
(MB) 4003 W. MADISON
SUBURBAN
OAK PARK, (MBG) 1111 LAKE ST.

SOUTH SIDE
(MBG) 6317 S. HALSTED
(MB) 805 E. 63D ST.
(MB) 7434 S. COTTAGE GROVE
(MB) 9111 COMMERCIAL
(MBG) 11103½ S. MICHIGAN
(MB) 328 E. 47TH
(MB) 4733 S. ASHLAND

OTHER THOM McAN STORES IN SURROUNDING CITIES:

INDIANA
ELKHART, (MB) 213 S. MAIN
EVANSVILLE, (MB) 228 MAIN
GARY, (MB) 644 BROADWAY
FORT WAYNE, (MB) 1028 CALHOUN
(MB) 115 E. MAIN
SOUTH BEND, (MBG) 108 S. MICHIGAN
TERRE HAUTE, (MB) 717 WABASH

ILLINOIS
AURORA, (MB) 8 N. BROADWAY
CHAMPAIGN, (MBG) 25 MAIN
DANVILLE, (MB) 48 N. VERMILLION
DECATUR, (MB) 356 N. WATER
ELGIN, (MB) 59 S. GROVE
JOLIET, (MB) 83 N. CHICAGO

ILLINOIS
KANKAKEE, (MBW) 139 S. SCHUYLER
MOLINE, (MB) 511 15TH
PEORIA, (MB) 411 MAIN
QUINCY, (MB) 116 N. 5TH
ROCK ISLAND, (MB) 1805 2ND
SPRINGFIELD, (MB) 529 E. WASHINGTON

IOWA
DAVENPORT, (MB) 226 BRADY
WISCONSIN
MADISON, (MB) 224 S. STATE
MILWAUKEE, (MB) 755 N. 3RD
(MB) 178 W. WISCONSIN
(MBG) 1130 W. MITCHELL
OSHKOSH, (MB) 116 MAIN

GORGEOUS UNCLAIMED FUR COATS

BUY NOW for NEXT FALL

LUXURY STYLES WORTH TO $195 WHEN NEW

$44

These furs were left for storage and repairs, but unclaimed. That is why such amazing values are possible—134 coats to select from—sold as is.

SEE THESE FUR COAT BARGAINS

CROSS FOXES, per skin.....$15
GEN. SILVER FOX SCARFS.$24
LUXURIOUS FUR JACKETS.$24
PERSIAN LAMB PAW.....$44
SABLE DYED MUSKRAT..$95
BLACK CARACUL..........$48
MINK DYED MARMOTS....$79
$350 KOLINSKY-DYED FITCH $75
NATURAL SQUIRREL.$95
HUDSON SEAL, size 42.$89
NATURAL MUSKRAT..$29
$500 ALASKA SEAL..$100
$500 BLACK DYED PERSIAN LAMB...$100
EASTERN MINK....$145
GENUINE SILVER FOX COAT..........$75
$500 NATURAL SUMMER ERMINE LONG COAT......$125

Grossman
4543 Sheridan Road
Near Wilson Ave.

A Cheerful Outlook!

Blackie:
"I wonder what the future holds in store for us, Whitey?"

Whitey:
"I'm very optimistic, Blackie—because the future will always be written in Black & White!"

That's a good sign—because BLACK & WHITE means *character*—quality that always pleases! Every drop is 8 years old—made in Scotland before the war! And you can continue to be optimistic because this famous Scotch is steadily coming into this country!

The Scotch with Character

"BLACK & WHITE" EIGHT YEARS OLD

BLENDED SCOTCH WHISKY 86.8 PROOF • THE FLEISCHMANN DISTILLING CORPORATION, NEW YORK, N. Y. • SOLE DISTRIBUTORS

VOTE TO NULLIFY F. D. R.'S ORDER ON PARITY PRICES

Bankhead Farm Measure Passed in Senate.

BY JOHN FISHER.
[Chicago Tribune Press Service.]

Washington, D. C., Feb. 25.—The senate today asserted its defiance of law by executive order, overwhelmingly approving a bill to nullify part of President Roosevelt's order of last October regarding price stabilization.

The senate adopted by a vote of 78 to 2 the Bankhead bill to provide that benefit payments to farmers may not be deducted from parity prices in determining maximum price ceilings on agricultural products.

The measure even won support—"with some trepidation"—from Majority Leader Alben W. Barkley [D., Ky.], who expressed the hope it would not tend toward "runaway inflation."

The order issued by the President had provided for deduction of such payments in calculated maximum prices allowed farmers. The farm bloc in rebellion declared there was no such intent in the price control act passed last fall. As a result of this furor Leon Henderson was forced to resign as price administrator.

Farmers Protest Order.

Farmers protested that the effect of the President's order was to reduce their prospective income at a time when their costs were higher and that it disregarded the intent of congress.

Deceit on the part of the administration was charged in congress after the order was issued. The November election defeat of Sen. Prentiss M. Brown [D., Mich.], who managed the price control bill in the senate, was attributed to the wrath of the farm voters. Ironically, the President later appointed the Michigan lame duck to succeed Henderson.

The effect of today's action will be to allow higher farm prices, knocking sky high a couple of planks in the price control plans of James F. Byrnes, economic stabilization director. First, he wanted to hold farm prices down. Secondly, he suggested so-called "incentive payments"—in reality, subsidies, to farmers to encourage them to produce more and to make up for higher costs of operation without passing along increased prices to the food consumers.

Fights Salary Ceiling.

An effort was made by Sen. John A. Danaher [R., Conn.] to override another controversial provision of the executive order—the ceiling of $25,000 net income on salaries after taxes—but Danaher withdrew an amendment to the Bankhead bill for this purpose when requested to withhold this action until another time. He was assured by Barkley that this opportunity would be provided.

Later, the senate again expressed defiance of the executive branch by voting, 56 to 7, to lop $250,000 from a deficiency appropriation for the office of treasurer of the United States for the remainder of this fiscal year.

The treasury had requested the 1 million dollars voted by the house, but the senate appropriations committee decreased this to $750,000 and was upheld by the senate over the protests of Senators Scott W. Lucas [D., Ill.] and Joseph C. O'Mahoney [D., Wyo.]. The bill carries a total of more than 22 million dollars in deficiency appropriations, and was passed on a voice vote.

BORCIA, CIRCELLA AID, SOUGHT IN CAREY SLAYING

Town Hall police started a search yesterday for John Borcia, 47 years old, described by Acting Capt. William Drury as a roustabout for Nick Circella, racketeer, for questioning concerning the murder of Circella's girl friend, Estelle Carey, in her apartment at 512 Addison street, Feb. 2.

The police are also seeking Borcia's wife, Olive, 26, who was kidnaped on Labor day, 1937, as she and her husband were driving along the south end of Lake Geneva.

Capt. Drury said he is seeking all followers of Circella in an effort to learn a motive for the slaying of Miss Carey.

John Henry Seadlund, who died in the electric chair for the kidnaping and murder of Charles S. Ross, Chicago manufacturer, was identified by the Borcias as the kidnaper of Olive. Borcia was reported to have paid $5,000 for his wife's release.

Circella is now serving a prison sentence for extorting money from motion picture executives.

20 Arsenal Employes Quit to Return to Farm Work

Rock Island, Ill., Feb. 25 (AP).—Brig. Gen. Norman F. Ramsey, commandant of the Rock Island arsenal, disclosed today that 20 arsenal employés had resigned last week to return to farm work.

MUSCULAR RHEUMATIC PAIN
Soreness and Stiffness
You need to rub on a powerfully soothing "COUNTER-IRRITANT" like Musterole to quickly relieve neuritis, rheumatic acnes and pains. Better than an old-fashioned mustard plaster to help break up painful local congestion!
MUSTEROLE

BELCHING
DOES IT TROUBLE YOU?
SEE THE CHAPTER, "Are you an air swallower," in the new 84-page book on health and hygiene, *"How to Keep Well,"* Vol. II, by Dr. Irving S. Cutter, Tribune health editor. On sale at Tribune Public Service Offices, 1 South Dearborn St., and 435 N. Michigan Ave. Price, 25 cents. By postpaid mail, 30 cents.

Gasoline Alley — An Outing

Dick Tracy — In a Rut

PARROTT TRIAL WITNESS HINTS AT LOVE MAKING

Describes Five Visits of Author to Soldier.

Miami, Fla., Feb. 25 (AP).—A male jury heard evidence today that Ursula Parrott and Pvt. Michael Neely Bryan "appeared to be making love" in the rear seat of the novelist's automobile shortly before they sped out of a Miami Beach army stockade where the soldier was confined.

Maj. Walter S. Danuser, officer in charge of the stockade, told of events preceding the flight, which led to charges against Mrs. Parrott of aiding and concealing a deserter and impairing the loyalty and discipline of the army.

He said that on four successive days the author paid 20 minute visits to Bryan, confined for being absent without leave, and that on the fifth day, Dec. 28, Mrs. Parrott and the soldier spent about two hours together, seated in the rear of her car.

Checks on Them Twice.

Danuser said he twice went to his office door to see whether they still were in the car.

"What were they doing?" asked Ernest L. Duhaime, assistant district attorney.

"They appeared to be making love," Danuser replied.

Bart A. Riley, defense attorney, sought to build a defense against the desertion and the subversive activity charges.

He informed the jury he would show that Bryan actually was given a one year sentence by the army for breaking confinement, not for desertion, and that Mrs. Parrott consequently could not legally be accused of assisting a deserter.

Riley also attempted to show Mrs. Parrott, with Bryan's unwitting help, had been a big factor in smashing a New York marijuana ring.

Tells of Author's Work.

A. L. Raithel, Miami narcotics agent, first prosecution witness, told a story which accented the author's part in preliminary work which led to the trapping of those accused of peddling the drug. It was to him Mrs. Parrott and Bryan surrendered 24 hours after their flight.

Raithel described the escape, as related to him by Mrs. Parrott. She said as she talked with the soldier in the stockade she felt that she was responsible for his trouble.

"If you've got nerve enough to lie down in the back seat," she told Bryan, "I've got nerve enough to drive you out of here to get a good dinner."

"You're crazy," Bryan replied.

"I'll show you," she declared, starting the car and speeding past the armed guard with a wave.

Writer on Trial

(Story in adjoining column.)

[Associated Press Wirephoto.]

Ursula Parrott, novelist, during a recess in yesterday's session of her trial on charges of aiding an army deserter.

Robt. Welsh, Rockford Sea Pilot, Reported Missing

Rockford, Ill., Feb. 25 [Special].—Attorney and Mrs. Roger T. Welsh received word today that their elder son, Robert T. Welsh, 24 years old, was reported missing at sea while piloting a cargo ship from an eastern port to Puerto Rico. Welsh has been captain of a cargo ship since 1940.

CHICAGO TO GET CONTINUED SNOW FLURRIES TODAY

Continued snow flurries and a minimum temperature of 25 degrees early today were forecast last night by Owen T. Lay, in charge of the loop office of the weather bureau.

Light snow fell sporadically all day yesterday and is expected to continue until noon today. Slippery streets and heavy smoke clouds over the loop and lake front area created a nightlike effect and slowed but did not stall traffic.

Atmospheric conditions left by the recent abnormally mild weather prevented a drop to near zero, Lay said.

Roosevelt Nominates 2 Captains as Rear Admirals

Washington, D. C., Feb. 25 (AP).—President Roosevelt today nominated two navy captains to be rear admirals. They are: Ernest L. Gunther, born in Louisville, Ky., and a resident of Memphis, Tenn., and Spencer L. Lewis, Calvert, Tex.

ASK FOR Schmidt's City Club BEER S.C.C. Inc.
NOW ON SALE Everywhere

Bond Fixed at $25,000 in Kern Con Game Case

Five true bills voted last week by the grand jury charging John J. Kern, 47 years old, a real estate operator with offices at 1520 Devon avenue, with operating a confidence game, were returned yesterday before Chief Justice John A. Sbarbaro in Criminal court. Assistant State's Atty. Clement Cody said Kern swindled a group of persons out of more than $30,000 by taking deposits on building which he had no authority to sell. A warrant for Kern was issued and bond set at $25,000.

THE FUTURE IS BRIGHT
for those who know languages!
Master your Spanish, French, Portuguese, Russian, etc., in amazingly short time at BERLITZ. For 65 years BERLITZ has never failed!

BERLITZ SCHOOL OF LANGUAGES
30 N. Michigan Ave. FRA. 4341
Language Center of Chicago

BUY WAR BONDS

Scotland has never shipped better WHITE HORSE to America!
...and every bottle has won a battle to get here!
BLENDED SCOTCH WHISKY 86.8 PROOF. BROWNE-VINTNERS CO., INC. NEW YORK

FOUR HOTELS ··· ONE STANDARD
A good hotel possesses individuality. In operating four of New York's finest hotels under one general executive direction, we have jealously guarded those qualities which have given each of them its character.
But, while encouraging individuality, we constantly judge all by one standard of performance. Each, in its own way, must meet our rigorous test of excellence. In any of the four, the New York visitor is assured of relaxing comfort, of cordial, conscientious service, of fine food, of gracious hospitality.
For reservations, telephone Olive E. Holin, Central 1711, 333 North Michigan Ave., Chicago
THE BILTMORE — MADISON AVENUE AT 43rd ST. — GEORGE W. LINDHOLM, General Manager
THE BARCLAY — EAST 48th TO 49th STREETS (bet. Park & Lexington Aves.) — WILLIAM H. RORKE, Gen. Manager
THE CHATHAM — VANDERBILT AVE. AT 48th ST. — FRANK W. REGAN, General Manager
PARK LANE — PARK AVENUE AT 48th STREET — FRANK W. REGAN, General Manager
All adjoining Grand Central Terminal
ALL UNDER THE DIRECTION OF
REALTY HOTELS, INC.
MADISON AVE. & 43rd ST.
DAVID B. MULLIGAN, President — GEORGE W. LINDHOLM, Vice President

Compare
YOUR BRAND WITH
Old Gold
CIGARETTES
★ lowest in Nicotine
★ lowest in Irritating Tars and Resins
IMPARTIAL TESTS BY READER'S DIGEST

Reader's Digest was not trying to boost Old Gold sales, nor emphasize the superiority of any one of the 7 cigarettes tested. Nevertheless, both before and since the Reader's Digest report, many smokers have changed to Old Gold. Enjoy them yourself soon . . . a blend of choice domestic and imported tobaccos, with an added touch of costly *Latakia* for that "plus" in flavor.
P. Lorillard Company—Established 1760
HAVE YOU BOUGHT YOUR WAR BOND TODAY?
NEW! ENJOY SAMMY KAYE'S BAND AND GUESTS! WEDNESDAYS—7 P. M.—WBBM

SENATORS STAGE FURIOUS DEBATE ON LAME DUCKS

New Dealer Wins 'Payoff' Post After Uproar.

[Chicago Tribune Press Service.]

Washington, D. C., Feb. 25.—The rafters shook and the walls echoed in the senate chamber today under the impact of a tempestuous debate over "rubber stamp" and "lame duck" office holders in the Roosevelt administration.

Harry H. Schwartz.

It was by far the most vigorous debate experienced during the new congress, with freshman Republican senators launching the attack against the type of nominations recently sent to the senate for confirmation. And they held their ground against counterattacks from the New Deal flank, which claimed no wrong in the President's appointing defeated office holders to cushy jobs in the executive department.

Guffey Boasts of Loyalty.

Sen. Joseph F. Guffey [D., Pa.] arose to boast that he's been a rubber stamp for the administration and predicting more of the same.

The No. 1 exhibit in the discussion was Lame Duck Harry H. Schwartz, who was defeated for reëlection as Democratic senator from Wyoming in November. His nomination as a $10,000 a year member of the national mediation board was before the senate for confirmation. Sen. Edward V. Robertson [R., Wyo.], who defeated Schwartz, led the assault on the latest in a steady procession of lame duck appointments to come before the senate.

Ultimately partisan politics and adherence to the tradition of senatorial courtesy in supporting a former colleague for federal job holding won out, and Schwartz was confirmed by a vote of 46 to 20. The opposition was solidly Republican.

Voting for confirmation were 37 Democrats, 8 Republicans, and 1 Progressive—Sen. Robert M. La Follette of Wisconsin. The Republicans were Senators Arthur Capper of Kansas, Chan Gurney of South Dakota, William Langer of North Dakota, Henry Cabot Lodge of Massachusetts, Eugene D. Millikin of Colorado, John Thomas of Idaho, Wallace H. White Jr. of Maine, and Alexander Wiley of Wisconsin.

Recalls Pledge to F. D. R.

Debate began calmly as Robertson led off with his opposition to the appointment of an avowed rubber stamp of the President's to a position calling for judicial judgment. He recalled that when Schwartz ran for the senate in 1936 he declared "I will support Mr. Roosevelt in everything he does and says. I will vote for every measure he wants and I will vote against everything he does not want. I will support him blindly."

Robertson rolled the word "blindly" off his tongue, letting it bounce thru the chamber.

The "payoff" was his nomination to the mediation board, where the same blind allegiance to the President can be expected, said Robertson.

"Will of People Defied."

Sen. E. H. Moore [R., Okla.], who also defeated a rubber stamp, former Sen. Josh Lee [D., Okla.], now drawing $10,000 a year on the civil aeronautics board, joined in the attack, describing the appointment as "just another instance of a backdoor entrance into the government in defiance of the will of the people."

Senators Joseph C. O'Mahoney [D., Wyo.], Majority Leader Alben W. Barkley of Kentucky, Guffey, Dennis Chavez [D., N. M.], and James M. Tunnell [D., Del.] sprang to Schwartz' defense.

Barkley, red faced, protested against this "holier than thou" attitude which has invaded the senate with the new Republican members.

Why, Abraham Lincoln was a lame duck, not once but several times, contended Barkley, in trying to subdue the Republican half of the chamber. And then there was William Howard Taft, who was appointed chief justice after being defeated in 1912 for reelection as President, he said.

"He was a Presidential lame duck," declared Barkley.

But, countered Sen. Harlan J. Bushfield [R., S. D.], another newcomer, Taft did not pledge to do exactly as the President who appointed him asked him to do. The position to which Schwartz was named is semijudicial, and his attitude is important, he remarked.

Sen. Kenneth S. Wherry [R., Neb.], who defeated the veteran George W. Norris, attacked the nomination.

"We junior senators," declared Wherry, "came here bringing a mandate of the people, who, in effect, have said, 'We are filled up with the New Deal and we do not want any more of it' . . . now there is New Deal appointment after New Deal appointment. . . . I am opposed to the pending appointment. I shall go out against any other political appointment which brings into the senate the philosophy of the New Deal which has been defeated in the middle west and will be defeated in 1944."

[ADVERTISMENT]

Lemon Juice Recipe Checks Rheumatic Pain Quickly

IF you suffer from rheumatic, arthritis or neuritis pain, try this simple inexpensive home recipe that thousands are using. Get a package of Ru-Ex Compound, a two-week supply, today. Mix it with a quart of water, add the juice of 4 lemons. It's easy. No trouble at all and pleasant. You need only 3 tablespoonfuls two times a day. Often within 48 hours—sometimes over night—splendid results are obtained. If the pains do not quickly leave and if you do not feel better, return the empty package and Ru-Ex will cost you nothing to try, as it is sold by your druggist under an absolute money-back guarantee. Ru-Ex Compound is for sale and recommended by drug stores everywhere.

The Inquiring Camera Girl

BY FREIDA ZYLSTRA.

[THE TRIBUNE will pay $5 for each interesting question submitted by a reader and used by THE TRIBUNE. Today's question was submitted by Mrs. H. V. Duffy, 43 North Alfred avenue, Elgin.]

THE QUESTION.

What foreign custom would you like to have our country adopt?

WHERE ASKED.

Mid-City National Bank building, Madison and Halsted streets.

THE ANSWERS.

Herbert Postlethwaite, cooler inspector, 6536 Kimbark avenue—My wife wouldn't have any trouble getting me to call on new babies if we'd adopt a good old English custom of serving all the visitors who come to see the new baby rum butter sandwiches. The sandwich spread is made of butter mixed with plenty of rum and spices.

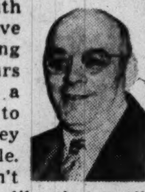

Samuel J. Pines, tobacco wholesaler, 5000 Marine drive—I think the Mexican and South American people have the right idea in setting aside two or three hours every afternoon for a "siesta." They seem to accomplish all they want on that schedule. Of course I wouldn't recommend a program like that until after the war.

Irene Porter, war worker, 1454 Monroe street—I've heard discussions in favor of more European table manners. Eating with the left hand sounds all right to me and if it's convenient to substitute the knife for the fork I don't know why we shouldn't. I think we should be permitted to eat in any manner that enables us to enjoy food more.

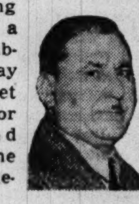

George Farkas, foreman, 4916 Montana street—In Hungary they don't do much celebrating when some one has a birthday, but they substitute the name day celebration. They set aside different days for certain names and everybody with the same name really celebrates on that day.

Mrs. C. M. English, housewife, 5801 Eastwood avenue—Some one told me that there are advantages to driving a car on the left side of the street like they do in England. If that's true, I think we should do it too. I know it would mean rebuilding all of our cars, but the government could easily handle that.

Mrs. J. D. Lundstrom, clerk, 214 North Kolin avenue—It might be a good war economy if the boys would adopt some British clothing styles. If grade school and even high school boys would wear knee length trousers they really would be saving yards of woolen materials.

Refuses $100 Monthly Alimony; Wants Only $75

Mrs. Helena S. Lum, 24 years old, of 2037 Chicago avenue, saved her ex-husband $25 a month yesterday when she turned down an offer of $100 a month permanent alimony and asked Circuit Judge Daniel P. Trude to approve payment of $75 a month. She was granted a divorce from Capt. Thomas K. Lum, of the army medical corps, on a charge of cruelty. Her attorney, Sol R. Friedman, said the Lums were married Jan. 8, 1941, and separated Sept. 16, 1942.

Maclean Named to Head U. of C. Military Training

Norman F. Maclean has been appointed acting director of the Institute of Military Studies at the University of Chicago, Robert M. Hutchins, president of the university, announced yesterday. He will be in charge of all the pre-induction military training work at the university in the absence of Arthur L. H. Rubin, now in the army. Maclean, dean of students in the college and a member of the English faculty, was formerly an instructor in the institute.

F.D.R. REBUKED ON INCOME LIMIT IN HOUSE REPORT

$25,000 Ceiling Is Called Contrary to Powers.

BY WILLIAM STRAND.

[Chicago Tribune Press Service.]

Washington, D. C., Feb. 25.—The house ways and means committee today sternly rebuked President Roosevelt for his imposition of a $25,000 salary limitation by executive decree last year. Such action was clearly outside the intent of congress and the powers conferred in the wage and price control acts, said the committee in a formal report on legislation repealing the President's order.

The measure which has been approved by the committee would establish a ceiling on salaries at the amount on Dec. 7, 1941, Pearl Harbor day. Those receiving more than $25,000 [after taxes] would continue at the former high levels while those making less might receive increases up to that amount, but no more.

Raises Subject to Review.

As a further anti-inflationary safeguard, according to the report, any increases up to the $25,000 would have to be cleared by the treasury as provided in existing law.

"In other words," said the report, "salary hikes above $25,000 net are prohibited, and peace time salaries are not reduced or confiscated."

The Presidential decree clamped a rigid $25,000 net ceiling on all salaries, regardless of the amounts drawn in peace time. Issuance of the order aroused a storm of protest in and out of congress and brought charges that it was a scheme to further administration aims under the guise of a war time necessity.

"Intent to Contrary."

The committee noted that congress twice refused to act on White House demands for salary limiting legislation, altho the matter was carefully considered by the committee. Recital of these facts was followed with the blunt conclusion:

"Your committee finds that it never was the intent of congress in either of the anti-inflation bills to give the President authority to issue the executive order, but it is evident that the intent of congress was to the contrary."

Repeal of the President's decree was introduced by Rep. Wesley Disney [D., Okla.] and approved two weeks ago by the committee which waited in vain for two weeks for Mr. Roosevelt to present his objections to the legislation. A few days later, the committee received a letter from the White House urging that instead of repeal of the decree a super tax be imposed on all incomes to limit them to $25,000 net for a single person and $50,000 net for married couples.

The committee refused to reconsider its action.

The measure is attached to a bill calling for an increase in the national debt limit to 210 billion dollars. If approved by congress Mr. Roosevelt will be forced to accept or reject it in its entirety. If he signs it he will approve a congressional rebuke intended for himself; if he vetoes it he will be depriving the treasury of increased borrowing power requested for war financing.

Judge Gutknecht to Move from Speed Court Bench

Municipal Judge John Gutknecht, who has occupied the bench in Speeders court for eight of the last nine years, was transferred to Motions court in the March assignments released yesterday by Chief Justice Edward S. Scheffler. Judge Gibson E. Gorman, who has been sitting in Speeders court during Judge Gutknecht's vacation, will remain there next month. Judge Gutknecht said he had asked Judge Scheffler to be relieved of the Speeders court assignment.

Murder Suspect, Sought 5 Years, Seized in Detroit

Harry Gianapolis, 50 years old, sought by Chicago police for five years for the murder of Peter Antanopoulas, a grocer, will be returned here tomorrow from Detroit, Mich., where he was arrested. Gianapolis was indicted after the grocer was shot to death in his store at 1629 Madison street June 28, 1938.

ROB GROCER OF $300.

Two men, one carrying a gun, robbed a grocery at 2328 State street of $300 yesterday after locking the owner, Louis Cacciatore, in a back room, he told police.

Something New

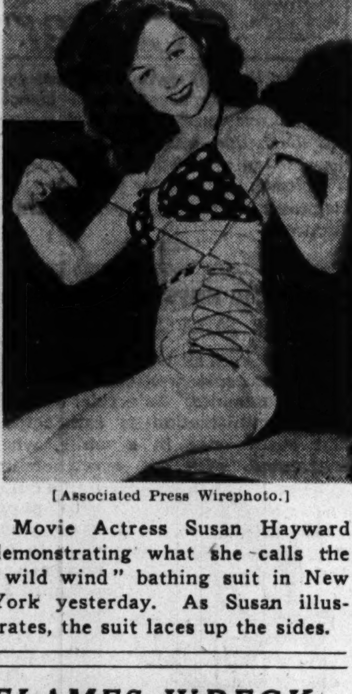
[Associated Press Wirephoto.]

Movie Actress Susan Hayward demonstrating what she calls the "wild wind" bathing suit in New York yesterday. As Susan illustrates, the suit laces up the sides.

FLAMES WRECK PLAYGROUND OF CHICAGO GANGS

An elaborate summer playground for Chicago hoodlums was wrecked by a fire at Long Beach, Ind., Sunday morning, it was learned yesterday. The blaze ruined the main residence on the $75,000 estate of Paul Ricca, alias Salvi, alias De Lucia, one of the principal lieutenants of Frank Nitti, head of the syndicate that grew out of the old Capone gang.

The estate includes a swimming pool, tennis court, 10 car garage, tea house, and elaborate gardens. Visitors said it also was well supplied with gambling equipment. The county recorder's office at La Porte, Ind., reported that Nancy de Lucia is listed as the owner of the place.

The fire in the master residence was discovered early Sunday by the caretaker, Hugo Coscioni, who was sleeping in the guest house. Firemen said the blaze apparently was caused by defective wiring and estimated the loss at more than $18,000.

Thieves Ransack City Hall in Evanston and Get $21

Thieves ransacked the Evanston city hall early yesterday and jimmied open several desks. The only loss was $21 missing from the desk of Miss Helen Dohse, assistant city purchasing agent. Police believe the thieves hid in the building and ransacked it after employés departed.

FINAL HEARING SET ON ARIANI'S $80,000 OFFER

Concluding arguments on the compromise offer of Saverio Ariani, former president of the defunct First Italian State bank, to meet his civil liabilities with a settlement of $80,000 were set for March 8 yesterday by Archie Cohen, federal bankruptcy referee.

Yesterday's hearing on the compromise was occupied by Arthur Chittick, counsel for Fred Hummel, trustee. The trustee is resisting claims asserted by Ben H. Molner thru Atty. Harry Ruskin. Trustee Hummel's contention, as presented yesterday, would give full custody of the assets to Referee Cohen. The $48,300 involved is a part of the $80,000 recovered when Ariani was taken in custody in San Francisco. Of that sum $10,000 is in United States gold coinage.

Referee Cohen also entered an order requiring the United States attorney's office to answer petitions filed by the factions engaged in the suit.

2,000 VIEW WAR JOB TRAINING IN LANE TECH SHOPS

More than 2,000 persons filed thru Lane Technical High school, 2500 Addison street, last night to visit shoprooms where hundreds of men and women are receiving vocational training to qualify them for war plant jobs. Dr. William H. Johnson, superintendent of schools, told the visitors that 10 vocational high schools had trained a total of 72,202 persons for war jobs in the two and one-half year period ending last December. Three thousand trained workers are being graduated every month, he said.

Friend of the Yanks' Kin

BY SALLY JOY BROWN

[This department will answer questions covering problems related to the social welfare of relatives of service men, both in the column and by mail, if stamped, addressed envelopes are sent with inquiries.]

Mrs. D. F. writes: "My son, who is in the army, is stationed in the southern part of the country. He is soon to have his 21st birthday, and since I am unable to go to see him, I have wondered if there is any way in which some sort of festivity could be arranged for him. It will be his first birthday away from home. Is there any camp official to whom I could send a check for the purpose of covering expenses?"

ANSWER: The U. S. O. frequently arranges parties such as you mention. If you do not know the location of the club nearest to the camp at which your son is stationed, call the Chicago headquarters, Randolph 9580. They can advise you as to the nearest club and the name of the director. You can then forward your request plus the check to cover any necessary expenses.

Mrs. F. G. writes: "I am a resident of Pennsylvania. For the last five years, I have lived as the common law wife of a man who is now in the army, stationed in the state of Illinois. He informed me that he would not be able to apply for an allowance for me, because such relationships are not considered legal. I am very much in need of money and unable to work at the present time. Can you advise me?"

ANSWER: It is my understanding that the war department follows the state ruling in such matters. It is true that such marriages are not valid in the state of Illinois, but if you and the man in question are both residents of Pennsylvania, you would be eligible for a family allowance, because such relationships are recognized as valid by that state. It will be necessary, however, to provide affidavits of one or both parties to the marriage, supplemented by affidavits of two or more witnesses, who know the parties lived together as husband and wife and were so recognized and stating how long to their knowledge such relationship continued.

CONTINUED LAG BY TAXPAYERS BRINGS WARNING

Another warning to income tax payers that they must file a return by March 15 or suffer penalty payments was issued yesterday by Carter H. Harrison, collector of internal revenue. The number of returns filed thus far is much below normal expectancy, he said. It is possible that a last moment rush may assume such proportions that deputy collectors can not handle it. Harrison blamed failure to file returns on the widespread impression that pay as you go tax plans will be passed by congress and will make the filing of a return unnecessary. This is completely erroneous, he said.

RULES TODAY ON WYNEKOOP PETITION.

Superior Judge Peter H. Schwaba will rule today on a petition for a writ of habeas corpus in behalf of Dr. Gilbert H. Wynekoop, 62 years old, who was committed to the Illinois Security hospital at Menard six years ago.

A Permanent Purchase!

Not for a day or a year, but for an entire lifetime, she will wear your diamond engagement ring. Make this important choice of KIRCHBERG'S, where fine quality is a great tradition.

This Outstanding Value

$200

Platinum Diamond Engagement Ring. Perfect Blue-White Solitaire Diamond Whose Beauty Is Enhanced by Two Baguette Side Diamonds

Terms, 1/3 down and one year to pay, as regulated by U. S. Federal Reserve System

The House of KIRCHBERG

106 N. STATE ST.
FOUNDED 1867

STORE HOURS:
Monday, 12 Noon to 9 p. m.
Other Days, 9 a. m to 6 p. m.

TRY THIS $2,000,000 WHISKEY SOUR!

Here's the recipe below! We call it a $2,000,000 "dream of a drink"—because that's what Fleischmann invested in grains, skill and research before we released one golden bottle of this rich, luxurious, straight bourbon whiskey. We make it in limited amounts. We have to—it's so smooth and delicious!

FIRST, GET FLEISCHMANN'S BOND THEN DO THIS!

1. Squeeze ¾ oz. of lemon juice into a 6-oz. "whiskey sour" glass!

2. Add 1 teaspoonful of sugar, and 1½ oz. of velvety Fleischmann's BOND!

3. Then shake with ice, pour, and garnish with fresh fruit (if you like)! H-m-m-m!

100 PROOF

FLEISCHMANN'S BOND

Bottled in Bond
Kentucky Straight Bourbon Whiskey—100 Proof.
Copr. 1942, The Fleischmann Distilling Corporation
Owensboro, Kentucky.

HOW TO BORROW $25 IN 24 SECONDS

Amazing new checking account plan enables you to Write Yourself a Check When You Need a Loan

CHECK-CREDIT PLAN

"5¢ PER CHECK" ACCOUNT
(No Minimum Balance Required)
Plus
AUTOMATIC EMERGENCY CREDIT
(When You Need a Loan, Write a Check)

AS quickly as you can write a check, you can make yourself a loan when you have arranged for the *automatic* emergency credit feature of a Check-Credit Account.

You don't have to ask a friend for money. You don't have to ask your employer for a salary advance. You don't even have to tell us. Just write a check for up to $25—cash it—and just that quickly and easily you get the money you need to tide you over a tight spot.

Write checks to pay bills, too, the same as with a personal checking account. The cost is only 5¢ each—3¢ to 17¢ *less* than money orders. No minimum balance is required. Keep as little or as much in your account as you like.

Come in personally, write, or phone Whitehall 4500 for folder giving full details of this amazingly useful, *new* banking service.

MERCHANDISE NATIONAL BANK
IN THE MERCHANDISE MART — Whitehall 4500
Member Federal Deposit Insurance Corporation

This Value for Friday and Saturday at All Goldblatt Stores

Softest Fabric Boy Coat in Beige. 12-20.

Navy Pin Striped Man-Tailleur of Fine twill. 14-18.

Man-Tailored Covert Cloth Suit. Natural. Sizes 12 to 18.

All-Wool Checked Suit. Tan and Blue. 12-18.

Yes! Many Are All Wool! Fine Quality, Budget Priced!

Cavalcade of Spring

SUITS and COATS

CHOICE $19.95

THE SUITS . . . We dipped into diversity to give you: The 1943 "trim look!" Soft dressmaker darlings! Country-gentry stripes! Fresh fashion news, colors! Many of these beauties are 100% wool—coverts, gabardines, flannels, twills, thoroughbred tweeds! 12 to 20.

THE COATS . . . Born-to-be-lived-in coats—part and parcel of the times! Boxy—fitted—velvet-collared Chesterfields—fur-glorified casuals! Mostly 100% wools—many to be matched with suits above! Sizes for misses; larger sizes in tweeds and solids.

GOLDBLATT'S—Women's Coat Dept.

DEFER THE PAYMENTS —NOT THE PURCHASE!

Pay Just a Minimum Down—and Only $1.25 Weekly on Our Easy Time Payment Plan.

GOLDBLATT BROS. Department Stores

Chicago Daily Tribune
THE WORLD'S GREATEST NEWSPAPER
FOUNDED JUNE 10, 1847
FRIDAY, FEBRUARY 26, 1943.
ENTERED AS SECOND CLASS MATTER MAY 14, 1903, AT THE POSTOFFICE AT CHICAGO, ILL., UNDER ACT OF MARCH 3, 1879.

All unsolicited articles, manuscripts, letters, and pictures sent to The Tribune are sent at the owner's risk, and The Tribune company expressly repudiates any liability or responsibility for their safe custody or return.

Congress shall make no law respecting an establishment of religion or prohibiting the free exercise thereof, or abridging the freedom of speech or of the press, or of the right of the people peaceably to assemble and to petition the government for a redress of grievances.—First Amendment to the Constitution of the United States.

RESPONSIBILITY FOR MILITARY ACTS.

The Norway fiasco which dispelled many British illusions, including the one that Herr Hitler had missed the boat, was thought to end the usefulness of Mr. Chamberlain as prime minister. Mr. Churchill succeeded him and succeeded also to his predecessor's grief, being put on the carpet several times to account for his own defeats. Partly because he seems to be John Bull himself in his tenacity for victory in spite of reverses and partly because parliament didn't know a better man he remained to conduct the war, but at all times was accountable and at all times removable.

Our form of government does not make such an examination of the conduct of a war practical. In large part it is impermissible. The chief executive is not the creation of congress. The only accounting congress can have with him is by passing upon his requests for money and by impeachment. Mistakes have not been regarded as ground for trial. The executive department has control of censorship. It can, with a show of reason, conceal facts, half reveal them, postpone revelation, and influence public opinion in its favor.

Congress has, however, the power to investigate, and several of its committees, such as the Truman and Tolan committees, have done service by inquiry into the civilian war activities, such as the production of material and the governmental relation to it. Congress has not touched the military conduct of the war by investigation and could give good reasons for hesitating to do so, altho it is the only manner in which the executive department can be faced with responsibility for gross errors, other than in the court of public opinion, which can be controled by censorship and propaganda. The feeling that a congressional inquiry would be accused of political partisanship and of meddling stops that method of fact finding.

There should, however, be an accounting. Pearl Harbor was too explosive and damaging to be ignored. The executive department investigated its own acts without following the derelictions to the source in Washington. The loss of the Philippines has not been investigated. It will not be if the executive department can control the situation.

In parliament, which is free to probe into the actions of government, there is already a demand that the government stand a full debate on what has happened in Tunisia. Mr. Churchill has prepared himself in advance by saying that the expedition there was at the direction and responsibility of Mr. Roosevelt. Over here there will be no attempt, under our present arrangements, to find out whether mismanagement was unnecessarily costly in men and material. We may learn that from London later on.

In spite of the many difficulties of establishing a system of accountability in our form of government, it may be unwise not to try to find one. It might be suggested that congress consider the setting up of a military commission to report to it from time to time. If such a commission contained, say, Gen. Summerall as its chairman, and retired commanders in other services, including such a man as Capt. Rickenbacker, there might be a continuing inquiry on the conduct of the war over which censorship would have no control and which would be free of partisanship. Such a commission probably would have to be technically employed as an expert advisory body to congressional organization, but an honest use of the method would make the congressional associates merely figureheads to meet legalistic requirements.

It is worth thinking about, altho a great cry of protest would arise from the executive departments.

LIQUIDATE THE HOLC.

Rep. Everett M. Dirksen has made out an unanswerable case for liquidating the Home Owners' Loan corporation. Mr. Dirksen has been urging for two years that the HOLC be directed to transfer all its mortgages, loans, and real estate contracts to private institutions in return for cash or guaranteed obligations. The HOLC meanwhile would continue its open market liquidation of 41,000 properties to which it holds title.

The plain fact is that the HOLC's job is done. It was created by congress 10 years ago as an emergency operation to refinance mortgage loans of distressed home owners. The law provided that when its purposes had been accomplished the agency was to be liquidated. Now is the best possible time for that to be done. The war has stimulated the demand for houses, even for the old and none too desirable ones which constitute the bulk of those held by the HOLC.

Mr. Dirksen told congress that John H. Fahey, chairman of the HOLC, and his fellow burocrats have shown no disposition to liquidate, but said the attitude is characteristic of emergency bureaus, once they become entrenched. The HOLC provides jobs for 3,832 deserving New Dealers, besides distributing fat fees to attorneys, sales brokers, and management brokers who are not federal employés but who are being cut in on the money just the same.

As a parallel to the HOLC, Mr. Dirksen cited the United States Housing corporation, organized during the last World war. Mr. Fahey of the HOLC is now liquidating that corporation, 25 years after its usefulness was ended, and Mr. Dirksen said that at the rate of decrease in number of properties held, it will require 30 years or more for the HOLC to wind up its business if it is not directed to do so at once.

Reviewing the operations of the HOLC, Mr. Dirksen observed that it has made no new loans in the last six years, but that at the peak of its business it had 3 billion dollars in loans outstanding. The direct administrative expense of handling the loans over a period of 10 years was 248 million dollars, while an additional 91 million was spent for such nonadministrative purposes as legal fees, legal costs, brokers' commission, management commission, sales commission, etc. The carrying charge of the 3 billion in loans thus amounted to 339 million dollars, or 11.3 per cent.

This would seem to be a sufficiently heavy expense, especially when the entire HOLC operation over the 10 year period was conducted at a loss of 227 million dollars, of which 190 million represented losses on sales of foreclosed properties and 37 million went in fees. The corporation has not a dollar in reserve. It owns 41,000 properties, the average age of which is 26 years. Even granted a favorable market, the HOLC is not going to recoup its losses, for it has about a billion and a half in bonds guaranteed by the treasury outstanding and additional obligations of another half billion.

What it can do, however, is to transfer and sell off its assets and use the proceeds to pay off its obligations, thus reducing the contingent debt of the government. Since everybody is agreed that losses are inevitable in winding up the HOLC, Mr. Dirksen is correct in saying that prudence and common sense dictate that the government take the losses now and retire from this operation before there is even less than there is now to salvage.

EDITORS NEED COURAGE.

The war production board has been forced to change its mind about inflicting a second 10 per cent cut in the use of newsprint. The reduction, which was to have been effective April 1, has been indefinitely postponed. The WPB announced its action after it had been arranged that R. L. Weldon, newsprint administrator of Canada, put in a sudden appearance in Washington. "New facts" supposedly reported by Mr. Weldon were offered in explanation of why the cut need not be imposed.

Mr. Weldon said that pulpwood prospects were brighter than had been foreseen. Of course, the WPB was disingenuous in pretending that Mr. Weldon's account was unexpected. Paper and pulp experts have known the supply situation within the range of a few thousand tons at any given time. A week before the new policy was announced the war industry committee of the American Paper and Pulp association had reported no signs of a paper shortage. In the face of all the evidence, the WPB couldn't very well stick to its story that another newsprint cut was justified. It had to retreat as best it could, and Mr. Weldon was called in to save its face.

The burocrats might have succeeded save for the vigilance of a group of congressmen who had threatened an investigation. Representatives Charles A. Halleck of Indiana, Clarence F. Lea of California, and Fred Bradley and Paul Shafer of Michigan deserve much credit. This group has constituted itself a sort of standing committee to guard against burocratic assaults upon the freedom of the press, and doubtless will find much to engage its attention.

The repulse of the New Deal's latest attempt to strike at the press has been accompanied by other developments encouraging to all who hope for preservation of Bill of Rights freedoms at home. In California a junior Joe Goebbels, installed as chief of the office of war information, attempted to force all newspaper editors to stop sending reporters to gather news from the various federal agencies and, instead, to accept OWI handouts as all there was to know or ask about any government activity. He was forced to abandon this form of censorship in short order when editors stood their ground.

More than 100 editors of newspapers in Mississippi, meeting for a war time business conference in that stronghold of the Democratic solid south, adopted resolutions deploring "increasing burocratic rule" and expressing fear of "the growing tendency toward communism or state socialism in America." They described government press agents as "about the lowest form of human life," asserted that New Deal propaganda had reached the "saturation point," and said that a mistaken party loyalty had led Mississippi newspapers to serve as rubber stamps.

In Washington, in California, and in Mississippi a vigorous defense of the rights of the press has prevented its freedom from being limited and eventually, perhaps, lost. Editors are becoming increasingly aware that the right to freedom of expression imposes the duty of courageous expression. If the press is cowardly or apathetic, its freedom will not long endure. The free newspaper is the newspaper brave enough to fight not only for its own freedom but also for the welfare of its readers.

RUSSIA AND LEND-LEASE.

A chart on the financial page a week ago showed that lend-lease aid is for the most part just another name for bundles for Britain. The New Dealers have been pinning a lot of roses on themselves for what the Russians have been doing. The idea seems to be that American lend-lease food, replacing what Russia used to get from the Ukraine, made Kharkov and Rostov possible. But an examination of the chart shows that England and not Russia has been getting our edibles. Of all agricultural products shipped abroad, 86.2 per cent went to the United Kingdom and 5.6 per cent to other British territories. Russia's share was 8.1 per cent.

It's the same with the other items. The United Kingdom got 58.3 per cent of all industrial materials and other British territories an additional 23.5 per cent. Russia's end was 15.7 per cent and China's 1.3 per cent. In services the British got 76.9 per cent and Russia 15.9 per cent. An Associated Press war correspondent taken to one of the active fighting fronts in Russia didn't see any American fighting equipment at all. Russia got less than one-quarter of the tanks, ammunition, ordnance, and planes we shipped on lend-lease account.

Our armies in New Guinea and Africa could have made excellent use of the rest.

Editorial of the Day

"I INDICT THE ADMINISTRATION."
[New York World-Telegram.]

"The federal administration vainly endeavors to make unworkable plans work, merely to salvage its pride.

"It is more important to save the country than to save the 'face' of the administration.

"I indict the administration on three separate counts: Three vital issues, affecting personally practically every man and woman in the United States, are mishandled in Washington because those in charge of our national destiny jealously guard the myth of their infallibility . . ."

The above from an article by Franklin D. Roosevelt, first printed in the magazine Liberty, later included in a book entitled "Government—Not Politics," by Franklin D. Roosevelt, published by Covici-Friede, New York, 1932.

For the duration a great Hollywood studio will omit banquet scenes from its epics. Where necessary, these may be suggested, as by having Charles Boyer pick his teeth.—Detroit News.

A LINE O' TYPE OR TWO

Hew to the Line, let the quips fall where they may. Reg. U. S. Pat. Office

LITTLE HONORABLE PLANT.

The much-mentioned soy bean has at last aroused the nonagricultural curiosity of this column. The talk that comes out of chemical laboratories almost persuades us that this oriental legume with the homely name contains one of the keys to the riddle of the universe. Therefore we present a few jottings for an outline of its history.

* * *

2838 B. C.—The Chinese emperor Shen-Nung described it in a medical treatise and assigned to it 300 pharmaceutical properties. He called it "Little Honorable Plant."

* * *

1804.—A ship captain or a missionary brought a small lot of the beans to the United States. They were planted chiefly in a few acres of North Carolina, and seem to have been regarded merely as a garden curiosity for the next 50 years.

* * *

1854.—Commodore Perry opened a Pandora's box of trouble called Japan and brought back, among other things, a supply of soy beans, which were handed out to the citizens, in a casual way, by the commissioner of patents. No excitement ensued.

* * *

1907.—The department of agriculture began to boost the soy bean, and W. J. Morse, a farmer's son with a Cornell degree, was selected to adapt it to American soil.

* * *

1917.—The total acreage of soy beans in the United States was 500,000. In 1922 the Staley Manufacturing company of Decatur, Ill., added a soy bean processing mill to its corn products plant. This was largely due to the fact that Mr. Staley was a diabetic and could not eat starch. . . . Note that the Staley firm also produced George Halas, who produced the Chicago Bears. Question: Does he attribute their success to a soy bean diet?

* * *

1935.—5,000,000 acres gave 40,000,000 bushels of soy beans. About one-half the crop came from Illinois.

* * *

1939.—In march the soy bean became the highest priced commodity, per bushel, sold on the Chicago Board of Trade.

* * *

1943.—Mme. Chiang Kai-shek spoke before congress. She said nothing about soy beans, but she may have been named after them. In Pekingese the soy bean is "chiang-yu." In Japanese it is "shoyu."

THE OLD ALARM CLOCK.

(*Alarm clocks scarce; shortage looms.—News item.*)

I envied in their pampered prime
My cousins with their graces,
The Cuckoo Clocks, the Clocks that chime,
The Clocks with charming faces,
The Mantel Clocks, Clocks Maritime,
The Hall Clocks in great cases.

For I was the missile aimed at cats
Past midnight from dark casements;
I was the toy immersed by brats
In washtubs in damp basements;
I was the family joke, and that's
The cause of my defacements.

But chance may alter pedigree,
And recently I've vaulted
Right to the top of our family tree:
I'm rare, esteemed, exalted.
The other Clocks look up to me;
No more am I assaulted,
And when I ring and ring and r-r-ring,
I'm *very gently* halted.

Tumbleweed.

The Mystery of the Water Tower.

One hundred years ago there were yearnings for a more economical form of architecture for public buildings. Heavily colonnaded edifices in Washington, New York, et al., were costly: 75 cents, 82 cents, $1.25 per cubic foot of their massive volumes. The Smithsonian institution in Washington pioneered in a style of France—the Norman. Cost: 17 cents per cubic foot.

Impressed by that startling reduction, young W. W. Boyington, trained in the classics, tendered the new water works at Chicago and Michigan avenues as his version of the Norman; handsomer than the Smithsonian, honored later rather than degraded by miniature models for goldfish bowls.

The water works stands as a thing of beauty, yet unheralded thru all these years for its real reason for being: an example of economy.

The Smiling Fisherman.

[*Data from "Hints on Public Architecture," by Robert Dale Owen. Published in 1849 by the Smithsonian institution, once owned by W. W. Boyington, and probably the actual original inspiration for the water tower.*]

PRAYER IN WAR TIME.

Our Father, afar in Heaven, yet here in my heart
Somewhere forever abiding, hiding, waiting,
Let me a hallowed hour from Self depart
And the roaring world, whose blows fall unabating,
And bowed on quiet knee, with eyelids tight,
Cling to this love of Thee, of Thee alone,
Till timidly, tiredly, out of the empty night
The mind of me may falter to Thy throne!
My deeds are dreams awry; my merits broken;
Trifling my hopes; my prayers but desperate guesses.
I have for Thee no saint's resplendent token,
But only a suppliant's sum of littlenesses.
Yet bless me, Father—even as any child
Whose grief a parent's whisper has beguiled.

Lister Alwood.

She Threw the Book at Congress.

That word "intransigent," used by Mme. Chiang Kai-shek in her talk to congress, was not the only one to cause the members who lacked an academical background to reach for their dictionaries. That was a commonplace one compared to a word in her peroration, which I have never seen in print and was unable to define offhand. That word was "obtunded," the synonym for which is deadened, or dulled. Mrs. Chiang certainly knows her English, but she should be cautious about springing such words except before an audience of professors. Arthur W. O'Neill.

The art of printing is based on a point system, too. So the Linemaster's printer said to him, "Don't be surprised if I get mixed up and set your stuff in 6 point Applesauce or 8 point Asparagus."

CHARLES COLLINS.

How to Keep Well By Dr. Irving S. Cutter

To the limit of space, questions pertaining to the prevention of disease will be answered. Personal replies will be made under proper limitations, when return stamped envelope is inclosed. Dr. Cutter will not make diagnoses or prescribe for individual diseases.

[Copyright: 1943: By The Chicago Tribune.]

QUICK EFFECTS FROM THE SULFONAMIDES.

WE ARE all familiar with those miracle workers—the sulfonamides. As a rule, oral administration is satisfactory. But every once in a while, when confronted with an overwhelming infection the physician will wish to obtain more prompt action.

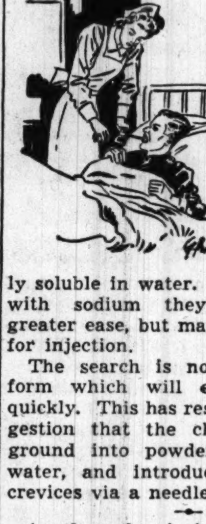

Unfortunately, these drugs can not be employed hypodermically because they are only slightly soluble in water. When combined with sodium they dissolve with greater ease, but may not be suitable for injection.

The search is now on for some form which will enter the blood quickly. This has resulted in the suggestion that the chemical may be ground into powder, suspended in water, and introduced into wound crevices via a needle.

Another plan is inhalation. Harris and his colleagues describe a sulfathiazole "smoke" which is made by mixing 5 per cent of extremely minute crystals with water. The material is placed in an atomizer which will deliver a finely divided spray. Particles evaporate rapidly, leaving the medicine in contact with the tissues.

From their experiments they conclude that sulfathiazole, particularly, can be administered by vaporization. In the presence of pneumonia, it may be possible for the patient to actually breathe in the active ingredients in the form of a dust so fine that the bits are no larger than carbon in ordinary cigaret smoke. It has been stated that, in this fashion, pneumococci can be controled far more readily than when the compound is prescribed by mouth. Furthermore, systemic reactions, such as nausea and vomiting, are less likely to be observed.

A practical régime is to blend the preparation with paraffin chewing gum. As we know, the wax itself is inert and, even if "gulped," will do no harm. The drug is released slowly by the saliva and comes into contact immediately with the gums, throat, and esophagus. This has been found beneficial in the treatment of ulcerations within the mouth and the pharynx. If a small quantity of an aniline dye, such as gentian violet, is added—the margins of the gums will be stained indicating which areas have been reached.

Later the patient is allowed to lie down. When he swallows in this position, the tonsils as well as the posterior wall of the throat will be bathed thoroly. This provides a useful method of distributing the remedy to all parts of the oral cavity. Within a short while, the percentage in the vital fluid will rise as absorption occurs.

We can understand why this procedure should prove successful in throat infections. The saliva is kept busy constantly dissolving the drug. In turn, it passes into the stomach, whereupon the circulation will quickly take it up. Within 30 minutes, a single "wad" will strongly impregnate the liquids within the mouth. The peak effect is reached by the end of an hour and will last for nearly four hours.

We realize, of course, that all noxious germs are not on the surface. Many may be imbedded deeply within the tissues. But we will accomplish much if we destroy the invaders which can be reached easily.

MORE PADDING.

S. writes: Is it true that women have more layers of skin than men?

REPLY.

No. The covering of the body varies in thickness in different regions. In men, the outer surface may be harsher. A sheet of fat separates the cuticle from the muscles. The symmetrical distribution of this material explains the form divine.

A TRANSPORTER.

H. G. writes: Is a carrier one who has had the disease?

REPLY.

Not necessarily. One may "carry" diphtheria or meningitis without contracting either ailment.

MUSCULAR DISCOMFORT.

J. J. writes: What can be done to stop the muscles from drawing?

REPLY.

Relieve the irritation. More rest, plus heat and gentle massage, is the answer.

WOTTA LIFE! WOTTA LIFE!

Reprinted from The Tribune's collection of Gaar Williams cartoons

VOICE OF THE PEOPLE

Writers should confine themselves to 200 or 300 words. Give full names and addresses. No manuscripts can be returned. Space for letters is obviously limited. Incoming mail far exceeds it. If a letter is not printed, attribute it to lack of room. Address letters to Voice of the People, The Tribune.

THE "ISOLATIONIST" BOGEY.

Richmond Hill, N. Y., Feb. 23.—The vocal and written tirades against our country's so-called policy of isolation seem to be mounting in ever higher crescendo. We are told that the "isolation" of the United States is the sole cause of all wars, depressions and epidemics. We are pictured as a race of ostriches with heads in sand, surrounded by a high wall, while that arch villain, the "isolationist," emerges as something of a cross between Scrooge and Old Man Prohibition.

All of which seems pretty silly when you take the trouble to dust off the propaganda and examine the facts. The people of North America never were and never will be isolationist in relation to the rest of the world. It just isn't our nature to be so. We are naturally generous, sympathetic and responsive to the plight of man wherever on this globe he may be. That fact has been proved over and over again. The many social and religious relief agencies of the United States have reached helping hands into the darkest corners of the earth. As a people, we are the widest read and traveled outside our own boundaries of any nationality. How can we help but be internationally minded when we, ourselves, are a composite citizenry of elements from every nation under the sun?

What agitates our current crop of global politicians and intellectuals is the fact that America's aid to the rest of the world has always been spontaneous and with no political strings attached for either side. They want Uncle Sam's signature on a life term contract which would guarantee and underwrite the peace and prosperity of the whole world. In the future when Bongo-Bongo invades Bingo-Bingo, America would be automatically and unconditionally at war.

Such a situation, of course, is wholly against all American ideals or concepts of democratic freedom and will never come to pass. But the idea is surely being given a terrific promotion by our high pressure boys. FRANK THOMAS.

HE'S STICKING IT OUT.

Chicago, Feb. 16. — P. W. Newhouse says his son just completed 16 months of war service during which he had but two furloughs of five and three days. My son has been in service over two years and has not received even three days' furlough, yet this is what he said in his last letter: "It's too bad I couldn't have been home this Christmas. It would have taken a miracle to get me anywhere near there — and yet, I'd just as soon stick around here and wait until this business is finished. From the way the reports are coming in, it looks as if business is picking up." E. M. H.

MORE ON MUSKRATS.

Chicago, Feb. 21.—H. C. Ahrens writes that 95 per cent of the muskrats are drowned and unfit for food. I also have been a trapper. I would suggest that the gentleman go modern and investigate late model delayed action traps. A large portion of the rats I have trapped have been used for food.

I also think it is a darned poor trapper who waits from 8 to 10 hours to run his traps. W. V. AMOS.

DEPENDENCY ALLOTMENTS.

St. Paul, Minn., Feb. 18.—I've noticed that civil service employés of federal and state governments are getting 20 per cent increases to meet the increased cost of living. But the allotment to parents of men in our armed services remains at $15 a month. Do not these parents have to pay higher prices?

MISS HELEN KLECATSKY.

FREE RIDERS ON THE TAXPAYER.

Kansas City, Mo., Feb. 13.—If we keep on adding unnecessary bureaus and keep on subsidizing every commodity that exists, and the government still maintains competition in private business, who will be left to pay the taxes?

I understand that there are coöperative concerns in every line of business that do not pay any income tax. They should be just as patriotic as any other private individual or business and pay their share. I understand that, for one, the Union Coöperative Exchange of Enid, Okla., advertises right on their calendars every year that they make several hundred thousand dollars a year and no income tax is paid.

Every commodity has advanced in price, and this is to be expected, but why subsidize a manufacturer, farmers, etc., when it is not necessary? In other words, by subsidizing or setting up unnecessary bureaus, we take on that many more people to support, when they are not really accomplishing anything except to increase our taxes. C. O. POLLOCK.

IMPACTS OF RATIONING.

Chicago, Feb. 22.—I wish to protest, violently, at the way the new rationing is being administered. A father who fed his neighbors and their children, allowing his own family to subsist on the leavings of their table, would be considered less than a man. Our lend-lease administrators in Washington are doing exactly that.

Russia has been educated in the use of butter, and now, according to an article I read, refuses to accept butter substitutes, and demands more butter. Shoes and rayon hose were shipped to Africa, for sale to natives who have never seen shoes. We now have shoe rationing, at three pairs a year, a person.

Now we have the point rationing system. I am not much inconvenienced, since I am able to preserve foods, storing them in my own home, but what will happen to the people living in small apartments, having little or no storage space, and a mere excuse for a kitchen?

R. B. S.

WINCHELL'S RETIREMENT.

Kenosha, Wis., Feb. 22.—I see where Walter Winchell was retired to inactive duty because he made sarcastic remarks about congress. Can a private in the army or seaman in the navy be retired to inactive duty if he makes the same remarks about congress? If he can—the big man power problem can be solved over night. Of course, I am not a Harvard graduate and will need this explained to me. I am just a "damn fool" farmer who can't produce much without machinery or help.

WILLIAM M. HEDRICH.

INCENTIVE TO HOARDING.

Chicago, Feb. 22.—According to the new rationing schedule, hoarders are better off than the patriotic citizens who did not stock up. A hoarder has only eight points deducted for the same can for which we now have to tear off 12 or more. Will some one please explain the sense [if any] of a measure like that? Won't it give people the idea that it is better to hoard than to depend on the burocrats for a square deal?

RUDOLF LOTHAR.

NO PLACE FOR A VACATION.

St. Joseph, Ill., Feb. 15. — "H. H. K." suggests [Feb. 11] that industrial and office workers be given vacations on farms this summer. Why do city people try to make things easier when they don't have the slightest idea what farmers have to do? They think any old thing can farm—nitwits or what have you, high school girls and boys who wouldn't know which end of a cow to start to milk, let alone drive a tractor.

No farmer is going to take time out to try to teach a green hand the principles of farming in a few short weeks.

I've helped my husband for years. I run the tractor every year and other women will do likewise before they will cook for hungry people hunting some relaxation. The farm is no place to come for a vacation. Ask any business man if he would like to train an inexperienced farmer's wife or daughter or high school boy to run his business. Well, farming is just as important.

MRS. CLAREL PHENICIE.

UNEARNED INCOME.

Wilmette, Ill., Feb. 18.—To test the sincerity of the originators and those who front for them to limit to $25,000 the annual income after federal taxes, I suggest that some one present a bill which would permit those who possess large capital assets to retain ownership of such securities or other income-producing capital assets as they themselves shall select and which yield gross unearned net income after federal taxes annually of $25,000, and then require them to make a gift to the United States treasury of all other securities or income-producing capital assets which they now own.

As matters now stand, owners of fortunes, including the Roosevelts, Morgenthaus, etc., could still continue to live luxuriously on their earned income after federal taxes because for generations they could draw on their unearned income or dispose of some of their accumulated capital assets which, in the majority of instances, have been inherited.

LEVELED OFF.

LIQUID SCRAP.

Chicago, Feb. 17.—I have a small amount of mercury which I saved from a broken fever thermometer. If this is of value to our national defense, to whom may I give it?

EDITH K. HANSEN.

FRIEND OF THE PEOPLE

Letters to this department must be signed with names and addresses of writers.

A LOST WILL.

Chicago, Feb. 24.—[Legal Friend of the People.]—A month before he died, my father asked my mother to add something to a will he had previously made. 1. She complied with his request. The will, however, could not be found after his death. 2. What can be done about its loss?

N. M.

1. If the addition was not executed before witnesses in the manner required for wills, it would be invalid.

2. If your father has died and his will cannot be found, then presumably his estate would be administered in accordance with the statute of descent.

TRIBUNE LAW DEPARTMENT.

Test Your Horse Sense By Dr. George W. Crane

Select the answers which you consider best. The last problem counts five points. Then look for the correct answers on page 31.

1. Approximately how many pounds of wool are required to make an average man's medium weight all wool suit?
   3 lbs. **5 lbs.** **9 lbs.** **14 lbs.**
2. A ladyfinger should make one think of which of these?
   Jewel **Dessert** **Flower** **Insect**
3. Which one of these glands is often responsible for protruding eyeballs? **Thyroid** **Thymus** **Pancreas** **Adrenal**
4. A fisherman would be most likely to wear hip boots while fishing for
   Bluegills **Sunfish** **Catfish** **Trout**
5. The draft boards would regard which of these as being a man's collateral dependent? **Mother** **Wife** **Son** **Daughter**
6. You are entitled to one point for each correct matching of the numbers in the left hand column below with the statements that pertain to each:

[a] 32	[v] Number of degrees in a circle
[b] 98.6	[w] Boiling point of water, in Fahrenheit
[c] 212	[x] Number of feet in a mile
[d] 360	[y] Normal body temperature, in Fahrenheit
[e] 5,280	[z] Freezing point of water, in Fahrenheit

Score yourself as follows: 0-2, poor; 3-6, average; 7-8, superior; 9-10, very superior. [Note—The last question counts five points.]

[Reg. U. S. Pat. Off.: Copyright: 1943: By The Chicago Tribune.]

IT'S AN ECONOMY GUN—NOT A PORK BARREL

"Chinese Shawl"

By Patricia Wentworth

Copyright: 1943: by Patricia Wentworth Turnbull

SYNOPSIS: Laura Fane visits London and meets her cousin, Tanis Lyle, for the first time. Tanis has been reared by a mutual cousin, Agnes Fane, who was engaged to Laura's father, Oliver, when he eloped with Laura's mother, Lillian. Agnes lives with another cousin, Lucy Adams, at the Priory, the family mansion she leased from Oliver for 21 years. Now Agnes wants to buy the place from Laura, who has just come into possession of it. Laura reluctantly accepts an invitation to a house party at the Priory given by Tanis, who also invites Carey Desborough, Robin and Alistair Maxwell, and Petra North. Carey, once in love with Tanis, but heartlessly dropped, falls in love with Laura. Tanis, who has been busy taking Alistair away from Petra, tries to reclaim Carey when she sees he and Laura are in love. But she tells Laura she will give him up if Laura will refuse to sell Agnes the Priory. She explains that Agnes wants to bring Tanis' son by her ex-husband, Jeffrey Hazelton, to the Priory to live, and Tanis does not want him. Hazelton bursts in one evening in a drunken rage and threatens Tanis with a pistol. But Tanis subdues him, takes the pistol, and sends him away. Then she invites Tim and Sylvia Madison over and makes both Alistair and Sylvia jealous by dancing with Tim most of the evening. In the middle of the night Laura wakes and goes downstairs after her Chinese shawl, but returns to bed when she fails to find it. The next morning Tanis is found dead, with a bullet in her back, and clutching two threads of Laura's shawl. Miss Maud Silver, a private detective, who has been staying at the Priory to track down continuous small thefts, is hired by Agnes to investigate Tanis' murder. Supt. Randal March investigates for the police. Miss Silver has found that Perry, a maid who has been in the household for 40 years, is the thief. Florrie, a young maid, finds burnt fragments of the Chinese shawl in the fireplace. Hazelton has an iron-clad alibi. Alistair is grilled and Petra confesses to the murder. But it is proved her confession is only to protect Alistair, who she thought was guilty. In spite of a blood-stained handkerchief marked Sylvia, Miss Silver is convinced both the Madisons are innocent. It is learned that Agnes, supposedly a wheel chair invalid, can walk. Miss Silver remembers that Agnes, Lucy, and even Perry, were taught to shoot in girlhood. Florrie is overheard boasting she is going to collect on information she has. She meets the murderer in the night and is killed. Laura awakens, goes to her door, and sees Agnes walking. Agnes warns her to lock all her doors. Then Laura hears a knock at her bathroom and is relieved to learn it is Cousin Lucy. Lucy tells her Agnes is ill and asks Laura to accompany her to telephone a doctor. As they wait for the doctor, Lucy tells Laura that Agnes killed Tanis, but that she had really meant to kill Laura. Miss Silver, uneasy, wakes Carey, and together they come to the living room where Lucy is talking to Laura. Horrified, they listen to her explanation of the murder.

CHAPTER 33.
THE MURDERER.

Miss Adams paused for a moment, as if she expected Laura to make some comment. When none was forthcoming, she continued her narrative.

"Agnes was naturally very much disappointed and upset. She took Tanis' torch, which was lying on the sofa, and went down the steps just to make sure, and unfortunately there was no doubt about it. Really a terrible accident. She had shot Tanis, and Tanis was dead. Mercifully, nobody had heard the shot, and she kept her head. It occurred to her at once that the shawl must be removed and destroyed. No one would suspect her of shooting Tanis, but she might be suspected of shooting you, and if the shawl were left on the body, some one might guess that she had shot Tanis by mistake. So she took it off and burned it in the drawing room fire, which was still quite nice and hot.

"It was very clever and resourceful of her, wasn't it? And she remembered to come back here and wipe the pistol and put it back in the drawer, and to wipe the inside handle of the door, because she had inadvertently touched it when she went out with the shawl. And she wiped the torch too, and slipped it into the back of the drawer, because she thought it just as well that it shouldn't be noticed. And then she went back to bed, but she didn't sleep very well."

Words had been forming themselves in Laura's mind—How—do—you—know?" They said themselves over and over, swelling up into sound—louder—louder—louder.

"How-do-you-know?"

She did not know that the words had forced themselves between her rigid lips, and that they had reached Lucy Adams, until she saw a look of triumph on the pale, plump face.

"I am just going to tell you about that, but you must not be impatient. Agnes has no secrets from me—you ought to know that. She didn't give up her idea of killing you—O, dear me, no! She had it all very cleverly planned. You remember about the other pistol—the one which Tanis told us was still in Jeffrey Hazelton's possession. Well, Agnes knew where it was. She knew that Tanis had it, so she removed it. Shall I tell you where it was when the house was being searched for your shawl? It was hung in a shoe bag round Agnes' waist under her petticoat. Wasn't that clever?

"And tonight she meant to kill you. She was going to shoot you from quite, quite close, and leave the pistol in your hand, and then every one would think that you had killed Tanis and Florrie, and committed suicide. Of course you don't know about Florrie, but she was blackmailing Agnes, so she had to be got out of the way. Agnes thought it all out. She would dispose of Florrie, and then get you to come down here by a clever trick—a clever, clever trick.

"And we need not talk about Agnes any more, because that was only part of the trick. Did you think I had really sent for the doctor? Why, that was the trick, Laura—that was the clever trick! That was the trick to get you downstairs. And it wasn't Agnes who thought of it, any more than it was Agnes who did all the things I have been telling you. It was I who did them all—I—I—I! And now I am going to shoot you, Laura."

When Lucy Adams said the word "trick" for the first time, two things happened simultaneously. Miss Silver's hand dropped from the arm she was holding, and Carey Desborough pushed open the door and stepped inside the room.

Miss Adams neither saw nor heard. Her mind had no room for anything beyond its crazy purpose. As she said "And now I am going to shoot you," she reached for the pocket of her red flannel dressing gown and Carey Desborough's two hands came down over her shoulders and took her by the wrists.

Laura saw that, and then she saw nothing at all. The room was full of confusion of noise and mist which swirled about her and would not let her see, or hear, or know. When it cleared, Carey was standing in front of Cousin Lucy's chair, and she was standing too. He was holding her by the wrists. Miss Silver was at the telephone table. She was saying, "Yes, please ask the superintendent to come up at once. It is very urgent indeed. Will you tell him so from me. Miss Silver . . . yes, that is the name—Miss Maud Silver." There was a click as she replaced the receiver.

Laura gazed at the scene. There was a pistol lying on the floor, almost at her feet. It was quite unbelievable. A pistol—and Cousin Lucy had been going to shoot her—How can you believe a thing like that?

As Miss Silver came over and picked the pistol up, Lucy Adams said in an offended voice, "Let go of my hands at once, Carey! You are really behaving very strangely indeed. Any one would think that you had gone quite out of your mind."

"When did you begin to suspect her?" said Randal March.

Miss Silver's hands were busy with her knitting. A fire burned brightly on the study hearth. A gray January sky obscured the low winter sun.

Miss Silver said, "I cannot say, Randal. I could not accept either of the Madisons or any of the other suspects as providing a solution. There was an element of coolness and calculation which seemed incompatible with the theory that this was a crime of passion or jealousy. I did not think that Mr. Madison, or Mr. Maxwell, or Mr. Desborough would have shot a woman in the back. You will remember my insistence upon the significance of the Chinese shawl. The threads from its fringe which were found entangled in Tanis' ring had to be explained. Either Laura was wearing the shawl and there had been such a violent scene between them that the threads had been dragged out, or Tanis herself had been wearing the shawl when she was shot. I considered the first explanation extremely unlikely.

"You, yourself, suggested the second, my dear Randal, when you observed that Tanis might have felt chilly and have picked up the shawl on her way to the sitting room. This theory was rendered likely by the destruction of the shawl. If Laura had been wearing it, it might have become stained, supposing she had descended the steps and bent over the body, but it would not in this case have been necessary to burn it. There was a bathroom next to Laura's room. She could have removed the stains and dried the shawl at the electric fan in her bedroom. The person who was cool enough to wipe off all betraying fingerprints would have been aware that the disappearance of the shawl could not possibly pass unnoticed. Its destruction must therefore have been an absolute necessity.

"A reason for this necessity presented itself immediately. A bloodstain can be removed, but a bullet hole can neither be removed nor explained away. I became convinced that Tanis had been shot while wearing the shawl, and that the murderer had had the strongest possible reasons for removing and destroying it. At first I could not see why it should have been removed at all. If Tanis were wearing the shawl, and if she had been found in the morning still clutching it about her, there would have been no question of Laura being suspected, and therefore no reason why she or Mr. Desborough should have removed it. Still less was there a reason why any one else should have done so. Yet some one had done so, and I became convinced that the reason for the destruction of the shawl would give us the motive for the murder.

"I became more and more convinced that Tanis had been wearing the shawl. Consider how natural it was that she should pick it up as she went thru the hall. It hung on the newel post, a beautiful and conspicuous object. It was a cold night, and she was about to open an outside door and stand there waiting for Mr. Madison. I was sure that she had picked it up and put it on.

"The murderer could have had only one reason for removing it—that it would endanger him unless he did remove it. It was not until late on Saturday night that I could see what this danger might be. If the murderer had seen Tanis cross the hall wearing the Chinese shawl he might have taken her for Laura Fane, and if it were Laura who was aimed at, the motive for the murder—and the possible suspects—had to be reconsidered. Tanis Lyle had many enemies. There were so many motives, so many suspects, that in her case it was difficult to select the most likely of them."

[Continued tomorrow.]

* *

WOMAN fights for husband; husband fights for another woman . . . that's how the beauteous Masie Bergen got people going. Here's a story every married woman will want to read . . . every married man, too—"MAN SNATCHER," by Nina Wilcox Putnam. Start it on Monday in The Chicago Tribune.

[ADVERTISMENT]

Acid Indigestion

Relieved in 5 minutes or double your money back

When excess stomach acid causes painful, suffocating gas, sour stomach and heartburn, doctors usually prescribe the fastest-acting medicines known for symptomatic relief—medicines like those in Bell-ans Tablets. No laxative. Bell-ans brings comfort in a jiffy or double your money back on return of bottle to us. 25c at all druggists.

[ADVERTISMENT]

BACKACHE, LEG PAINS MAY BE DANGER SIGN

Of Tired Kidneys

If backache and leg pains are making you miserable, don't just complain and do nothing about them. Nature may be warning you that your kidneys need attention.

The kidneys are Nature's chief way of taking excess acids and poisonous waste out of the blood. They help most people pass about 3 pints a day.

If the 15 miles of kidney tubes and filters don't work well, poisonous waste matter stays in the blood. These poisons may start nagging backaches, rheumatic pains, leg pains, loss of pep and energy, getting up nights, swelling, puffiness under the eyes, headaches and dizziness. Frequent or scanty passages with smarting and burning sometimes shows there is something wrong with your kidneys or bladder.

Don't wait! Ask your druggist for Doan's Pills, used successfully by millions for over 40 years. They give happy relief and will help the 15 miles of kidney tubes flush out poisonous waste from the blood. Get Doan's Pills.

Stineway DRUG STORES

FRIDAY AND SATURDAY
Right Reserved to Limit Quantities

REVELATION 2 FOR 51¢ — TOOTH POWDER, 50c SIZE, (Limit 2)
ANUSOL 2 FOR 1.51 — SUPPOSITORIES, 1.50 SIZE (Limit 2)
MINERAL 2 FOR 36¢ — OIL—"VLADAMIR" PINT 35c size—(Limit 2)
B COMPLEX 2 FOR 2.76 — CAPSULES—"BEX" 100's 2.75 size—(Limit 2)
RUBBING ALCOHOL 2 FOR 31¢ — "ISOPROPYL"—30c SIZE, PINT (Limit 2)
BREWERS 2 FOR 1.01 — YEAST TABLET'S—250's 1.00 Size (Limit 4)
KREML 2 FOR 61¢ — HAIR TONIC—60c SIZE (Limit 2)
FITCH 2 FOR 26¢ — HAIR OIL—25c SIZE (Limit 2)

10% FEDERAL TAX ON COSMETICS AND OTHER TAXABLE ITEMS.

ONE 1¢ CENT SALE!

You may choose any combination of two items PROVIDING THEY ARE OF THE SAME VALUE and add 1c. For example you may purchase a 25c size Zinc Ointment and 25c Spirits of Camphor, both for 26c.

SAVE MONEY!
STOCK UP ON YOUR REQUIREMENTS

1¢ SALE VITAMINS!

1.25 DICALCIUM PHOSPHATE AND VIOS CAPSULES OR WAFERS (LIMIT 2) 2 FOR 1.26
65¢ THIAMIN CHLORIDE 1 M.G. BOTTLE OF 100 (LIMIT 2) 2 FOR 66¢
1.15 THIAMIN CHLORIDE 3 M.G. BOTTLE OF 100 (LIMIT 2) 2 FOR 1.16
1.75 THIAMIN CHLORIDE 5 M.G. BOTTLE OF 100 (LIMIT 2) 2 FOR 1.76
1.75 XTRA D COD LIVER OIL CAPSULES-100's (LIMIT 2) 2 FOR 1.76
2.00 ABD VITAMIN CAPSULES HALVORSEN-100's 2 FOR 2.01

6 Months SUPPLY SMOOTHIE CAKE MAKE-UP 98¢

"Smoothie" is a sensationally different powder cake make-up. Applied with damp sponge in just a few seconds, it stays on all day; will not rub off—does not dry the skin. In four popular shades.

LARGE 4½ OZ. SIZE — NOT IN ONE CENT OFFER

Advance SALE! ONE CENT OFFER SHEER LEG MAKE-UP

Take advantage of this opportunity to STOCK UP NOW! "Sheer" Leg Makeup will not be sold at this low price again this year.

REGULAR 6 OZ. BOTTLE "STINEWAY FEATURE VALUE" 2 for 61¢

"Ever-Yours" BUBBLE BATH 11-Oz. Pkg. 2 for 16c

Your Country Needs Your Help! BUY U. S. WAR BONDS and STAMPS AVAILABLE AT STINEWAY'S

"Purified" MILK OF MAGNESIA Full Pint 2 for 31c

GREEN SOAP — TINCTURE U.S.P. PINT 2 FOR 1.01
SUPPOSITORIES — "GLYCERINE" INFANTS' OR ADULTS' 25c SIZE 2 FOR 26¢
SACCHARIN — TABLETS 25c SIZE 100's 2 FOR 26¢
TOILET PAPER — "WHITE FUR" SUPER-SOFT (LIMIT 4) 4 FOR 21¢
CARBONA — LIQUID SHOE WHITENER 25c SIZE 2 FOR 26¢
PROPHYLACTIC — Tooth POWDER 40c SIZE (LIMIT 2) 2 FOR 41¢
EATON'S — BRUSHLESS SHAV. CREAM 3-OZ. JAR (LIMIT 2) 2 FOR 21¢

ONE CENT SALE! HOME DRUGS

WHITFIELD Ointment—1 Ounce Package	2 for	36c
ZINC OINT. Regular 1 Ounce Package	2 for	26c
TR. IODINE Regular 1 Ounce Package	2 for	26c
Mercurochrome Regular 1 Ounce Package	2 for	26c
BORIC ACID Full 1 Pound Package	2 for	41c
HINKLE PILLS Bottle of 100	2 for	26c
SPTS. CAMPHOR Regular 1 Ounce Package	2 for	26c
DOBELL'S Solution—8 Ounce Package	2 for	36c

ONE CENT SALE! WOMEN'S NEEDS

HIND'S HONEY and Almond Cream, 50c Size	2 for	49c
Glyc.-Rosewater 25c Size—4 Ounce	2 for	26c
MAR-O-OIL Shampoo, 1.00 Size	2 for	1.01
KURLASH Rubber Refills, 15c Size	2 for	16c
CURL COMBS Rat-Tail—10c Value	2 for	11c
TOILET LANOLIN 25c Size—1 Ounce Tube	2 for	26c
HENNA POWDER 25c Size—2 Ounce	2 for	26c
Stine's Mascara Regular 50c Size	2 for	51c

EATON'S — COLD CREAM with OLIVE OIL ½ POUND (LIMIT 2) 2 FOR 36¢
GILLETTE — SHAV. CREAM BRUSHLESS (LIMIT 2) 2 FOR 21¢
OLIVE OIL — PURE—4-OZ. 45c SIZE (LIMIT 2) 2 FOR 46¢
5 YD. GAUZE — STERILE (LIMIT 2) 2 FOR 61¢
PEROXIDE — 10c SIZE 4 OZ. (LIMIT 2) 2 FOR 11¢
BOROSEPTOL — MOUTH WASH 50c Size; Pint (LIMIT 2) 2 FOR 51¢
STATIONERY — "AIR MAIL" 30 Sheets; 20 Envelopes 50c VALUE (LIMIT 2) 2 FOR 51¢

ONE CENT SALE! COUGH AND COLD REMEDIES

MENTHOL Inhalers, 10c Size	2 for	11c
Camphorated Oil, 35c Size, 4 Oz.	2 for	36c
ANALGESIC Balm, "Purified," 60c Size	2 for	61c
ASPIRIN Tablets, 5 Grain, 100's	2 for	26c
EPHEDRINE Inhalant, A. P. C., 75c Size	2 for	76c
EPHEDRINE Nose Drops, A. P. C., 50c Size	2 for	51c
EPHEDRINE Nasal Jelly, A. P. C., 50c Size	2 for	51c
TR. BENZOIN Compound, 35c Size, 1 Oz.	2 for	36c

½ Lb. Jar D&R COLD AND CLEANSING CREAMS REGULAR $1 SIZE CHOICE EACH.. 69¢ — NOT INCLUDED IN ONE CENT OFFER!

Limited Offer DOROTHY GRAY BLUSTERY WEATHER LOTION REGULAR $2 SIZE SPECIAL . . . . . . $1 — NOT INCLUDED IN ONE CENT OFFER!

YOU CAN'T BEAT THESE PRICES!
NOT INCLUDED IN ONE CENT SALE!

VERICHROME FILM; EASTMAN, NO. 127... 26c	GILLETTE BLUE BLADES, 10's (Limit 2).. 49c	KREML SHAMPOO, 60c SIZE......... 39c
PEPSODENT TOOTH POWDER; 50c SIZE...... 39c	SAL HEPATICA REGULAR 60c SIZE...... 49c	MULSIFIED Coconut Oil Shampoo, 55c Size 31c
COLGATE'S TOOTH PASTE; 50c SIZE...... 37c	FASTEETH DENTURE ADHESIVE, 60c SIZE 49c	BAYER ASPIRIN; 100's; 75c SIZE...... 59c
VASELINE HAIR TONIC, 75c SIZE...... 63c	IPANA TOOTH PASTE, 50c SIZE...... 39c	SQUIBB ASPIRIN; 100's; 60c SIZE...... 49c
BROMO SELTZER, 1.20 SIZE...... 95c	SQUIBB TOOTH PASTE, 50c SIZE...... 37c	ARRID Deodorant Cream, 50c Size.... 39c

ITEMS SHOWN BELOW NOT INCLUDED IN ONE CENT OFFER!

J and J BABY OIL 1.00 SIZE...... 89c
DR. SCHOLL'S ZINO PADS SPECIAL AT...... 31c
JERGENS LOTION, 50c SIZE 39c
PEPTO-BISMOL, 50c SIZE 47c
MURINE FOR EYES, 60c SIZE 49c
AMOLIN POWDER, 60c SIZE 53c

1.50 SIZE CREA-MUL CREOSOTED EMULSION FOR COUGHS 2 FOR 1.01 (LIMIT 2)

GET THAT VIMMS FEELING!
Vimms 6 VITAMINS 3 MINERALS all in one tasty tablet!
24 TABLETS 49¢ — 96 TABLETS $1.69 — FAMILY SIZE 288 TABLETS $4.79

Wear FALSE TEETH with confidence!
● RETTO holds teeth firm longer. ● Pleasant taste—doesn't gag. ● Like it better or your money back. ● Hundreds of thousands of cans used. ● Recommended by dentists. ● Insist on RETTO. ● More for your money. ● Large size...... 29c

RHEUMATIC PAINS RELIEVED!
Amazingly fast with Pain-Expeller. Comforting warmth lasts for hours. Over 17 million bottles already sold. Don't suffer one unnecessary moment. Get PAIN-EXPELLER 35c Size.. 29c | 70c SIZE.. 58c

LISTERINE ANTISEPTIC FOR COLDS AND SORE THROATS Largest Size 59¢

STOCK UP TODAY! TUSSY CLEANSING CREAMS 1.75 SIZE 8 oz.. $1 | $3 SIZE 16 oz.. 1.95 — NOT INCLUDED IN ONE CENT OFFER!

ON SALE SATURDAY! DUBARRY ROSE CREAM MASK REGULAR $2 SIZE SPECIAL $1 — NOT INCLUDED IN ONE CENT OFFER

GO TO YOUR NEAREST STINEWAY DRUG STORE

LOOP STORES
2 N. Clark—Cor. Madison
100 S. Dearborn—Westminster Bldg.
45 E. Wacker—Pure Oil Bldg.
180 N. Michigan—Harvester Bldg.
118 W. Adams—Field Bldg.

OAK PARK
102 N. Marion

WEST SIDE
3958 W. Jackson (Stineway System)

NORTH SIDE
707 N. Michigan—Allerton Hotel
415 Belmont—Belmont Hotel
1201 N. Clark (Stineway System)
3200 Lawrence (Stineway System)
3965 Irving Park Road
4556 N. Clark
6359 N. Western (Stineway System)
5600 W. Addison (Stineway System)
2001 Howard (Stineway System)

SOUTH
1740 E. 55th
1380 Hyde Park Blvd.
1335 E. 57th
1301 E. 63rd (Stineway System)
1600 W. 63rd (Stineway System)
6859 S. Halsted (Stineway System)
1562 W. 79th
5100 Cornell (Stineway System)

SMITTY

Nothing New

The Gumps

The Call in the Night

LABOR IS SCARCE, BUT N. Y. RELIEF BILL TOPS '32'S

City to Spend 43 Million; U.S. Adds More.

New York, Feb. 25.—In the face of critical labor shortages in vital war industries elsewhere in the country, this city during the coming fiscal year expects to spend more millions for the relief of its unemployed than it did during the depths of the depression in 1932, it was revealed today.

Estimated expenditures for relief to come out of the municipal treasury starting July 1 will total $43,049,501, the department of welfare stated. This figure does not include federal and state shares of the pap being readied for disbursement and compares with $41,684,069 spent by New York City alone for the same purpose in 1932. Over-all relief expenditures from all sources will be $86,281,673.

Anna Rosenberg, regional director of the war man power commission, said there was an official total of 250,000 unemployed persons here on Feb. 7. Unofficial estimates place the figure closer to 400,000.

More Cases than in '32.

The relief rolls for the coming year will carry 160,471 cases, representing aid to be given to 272,187 persons, as compared with 137,132 cases in all categories, totaling 374,905 indigents who obtained assistance, in 1932, it was announced.

On 65,000 of these cases the city will spend $21,997,421 for home relief alone, while in 1932 the cost for this same kind of bracketed help was $13,125,021 for 61,356 cases involving 115,530 more persons, the projected budget showed.

Reason for the increased costs, according to Leo Arnstein, commissioner of welfare, is due to the labor surplus, higher standards of relief, and other factors involving greater social security benefits and higher food costs.

Partially to meet the added burden, Mayor Fiorello La Guardia is said to be contemplating jumping the city sales tax from the present 1 to 2 per cent, imposing upon every man, woman, and child in New York a per capita cost of $5.68 for the city's share of relief during the coming year, as compared with $5.87 during the depression year of vast unemployment in 1932.

While thousands still are unemployed in New York, immediately across the Hudson river on the New Jersey side industries are screaming their heads off for labor of all kinds, it was revealed.

Executive Costs Rise.

Farmers especially are crying for help, yet the New York welfare department says it is increasing the food allowance of its relief clients by 40 per cent and says this increased allowance, which will add another $4,000,000 to the total relief bill, provides only for bare subsistence.

Administrative costs for the coming year's relief program also will be advanced, it was disclosed. They were $2,530,450 in 1932, when the city was filled with jobless citizens. This year they will total $6,283,322, the welfare department says, in ascribing part of its heavier load to abandonment of the federal food stamp program, abolition of WPA sewing projects, and legislation influenced by the social security policies of the New Deal which has extended aid to dependent children up to the age of 18 instead of 16, the previous limit.

JUDGE DISMISSES WRIT PETITIONS OF 19 CONVICTS

Federal Judge John P. Barnes yesterday dismissed 19 petitions for writs of habeas corpus filed by convicts in Stateville prison. The petitions, all handwritten by the convicts and submitted to the court by mail, cited various technicalities as bases for the appeals. Twelve similar petitions for habeas corpus writs were denied by Judge Barnes a month ago.

The self composed petitions followed submission by mail of an appeal for a writ by John Bongiorno, serving a life term at Stateville for slaying a Chicago policeman.

Bongiorno's petition reached Judge Barnes after relatives interceded with the federal jurist, contending prison officials allegedly held up petitions previously mailed. A decision on Bongiorno's petition still is pending.

Boy, 2, Inhales Gas, Dies; Father Asks for Autopsy

Philip Byrnes, 2½ years old, of 4025 Van Buren street, died in Garfield Park hospital early yesterday, apparently as a result of inhaling gas while playing with the jets of a kitchen stove with his twin sister, Phyllis. An autopsy will be performed at the request of the child's father, Robert E. Brynes, 34 years old, a meter inspector for the People's Gas, Light and Coke company. The Byrneses have another son, Robert Jr., 6.

OFFICIAL WEATHER REPORT

INDIANA: Not much change in temperature in south, colder in north today and evening; snow flurries in north and central today and in extreme north this evening; moderately strong winds diminishing today.

LOWER MICHIGAN: Snow flurries and slightly colder today and evening; strong winds diminishing today.

WISCONSIN: Colder today; continued cold in east, warmer in west this evening; light snow flurries this forenoon; strong winds diminishing today.

Highest temperatures for 12 hours and lowest temperatures for 24 hours ending at 7:30 p. m., Feb. 25, 1943:

	H.	L.		H.	L.
Albuquerque	..	39	Kansas City	40	21
Atlanta	57	43	Louisville	42	27
Bismarck	29	0	Memphis	52	39
Brownsville	83	52	Miami	83	53
Cheyenne	33	8	Mpls.-St. Paul	28	–5
Chicago	31	26	New Orleans	71	58
Columbus	34	28	New York	40	31
Des Moines	35	10	Pittsburgh	34	27
Detroit	25	10	St. Louis	35	25
Fort Worth	57	37	Washington	42	..

OBITUARIES

George H. Asper.

Funeral services for George H. Asper, 10530 Oakley avenue, assistant general passenger agent for the Rock Island Lines before his retirement in 1939, will be held at 1 p. m. today in the chapel at 2121 West 95th street. Mr. Asper died Wednesday after a brief illness. His railroad career with the Rock Island covered 49 years from 1890, when he was hired as a rate clerk. He is survived by his widow, Esther.

Henry Buhring.

Henry Buhring, 65 years old, attorney and justice of the peace in Calumet township, died yesterday of a heart attack in his home at 2349 New street, Blue Island. He is survived by his widow. Services will be held at 3 p. m. tomorrow in the chapel at 13050 Greenwood avenue, Blue Island.

H. A. Strohmeyer.

New York, Feb. 25 (AP).—Henry A. Strohmeyer, 85 years old, official photographer for the late President Theodore Roosevelt and a pioneer in stereoscopic photography, died here today.

ENGINEER DIES OF INJURIES, 3 HURT IN WRECK

Roy Hayes, 51 years old, 7406 Tapp street, Hammond, Ind., engineer of an Indiana Harbor Belt line wrecker, died yesterday in St. Francis hospital, Blue Island, of injuries suffered when a freight rammed the wrecker Wednesday night at 140th and Halsted streets in Riverdale.

Three other members of the wrecker crew were injured. John Leeney, 39, of 1035 Lyons street, Hammond, fireman, was taken to St. Francis hospital, and A. J. Serges, 40, and Walter E. Walker, 26, addresses not reported, were treated for burns in Ingalls Memorial hospital, Harvey.

The wrecker was called when six cars of another train jumped the track near a viaduct at the site of the fatal accident. Both the sheriff's police at Homewood and the Riverdale police said they had not been notified of the mishap.

PEDESTRIAN, 61, KILLED BY BUS; DRIVER NOT HELD

Thomas Janowski, 61 years old, 2534 North St. Louis avenue, a butcher, died in Belmont hospital last evening shortly after he was struck by a Chicago Motor Coach company bus at St. Louis and Wrightwood avenues.

George Johnson, 41, of 4039 Melrose avenue, driver of the bus, was not held.

Up to 4 p. m. yesterday 83 persons had been killed by autos in Cook county since Jan. 1. Of these 69 were killed in Chicago, where 2,047 were injured in traffic accidents in the same period.

Gives Up His Food Coupons as Thieves Steal His Food

Burglars yesterday had given Dr. Michael Kohen, 5643 Kenmore avenue, a dentist, a double reason for rationing worries. After he had surrendered coupons for 37 cans of processed foods, he returned home to find the cans stolen, with 56 quarts of liquor, five pairs of his son's shoes, a movie camera, and 28 pillow slips.

Boxer's Death in Bathtub Ruled Accidental by Jury

A coroner's jury decided yesterday that James R. [Tex] Webster Jr., 22 years old, a Golden Gloves boxer from Evansville, Ind., died accidentally Wednesday in a tub of scalding water in the Morrison hotel. Policeman Joseph Wright testified the boxer's mother said young Webster was subject to fits of epilepsy. Apparently he was stricken in the bathtub.

$250,000 Taussig Estate Divided Into Five Shares

The will of Joseph Taussig, chairman of the board of the Reflector Hardware company, disposing of an estate valued at $250,000, was admitted to probate yesterday by Judge John F. O'Connell. Taussig, who lived at 5454 South Shore drive, died Jan. 12. His widow and four daughters will get equal shares.

[ADVERTISMENT]

Did John L. Sullivan Fight with Stomach Acid Pains?

The famous heavyweight champion was noted as a voracious eater. Could he have eaten and fought as he did if he suffered after-eating pains? Don't neglect acid stomach pains, indigestion, gas pains, heartburn, burning sensation, bloat and other conditions caused by excess acid. Get a 25c box of Udga Tablets from your druggist. First dose must convince or return box to us and get DOUBLE YOUR MONEY BACK.

ADMITS JOINING FT. WAYNE BUND UNIT AT TRIAL

Defendant Denies He Gave Up Allegiance.

Fort Wayne, Ind., Feb. 25 [Special]. John Paul Schuchhardt, an employé in a local defense plant, admitted at his denaturalization trial this afternoon that he had been a member of the German-American bund for a short time, but denied he had disavowed his allegiance to the United States.

In the hearing which has been in progress before Special Federal Judge F. Ryan Duffy since Tuesday, the government is seeking to revoke his citizenship on the ground that he obtained it in 1930 under false representations.

Schuchhardt denied he had make statements, attributed to him by government witnesses, that "when Hitler takes over here he will make this country a better place" and that Storm Troopers would select American girls "and create a super race."

Quit After a Year.

He said he had entered the Fort Wayne unit of the bund in 1937, but quit in 1938 when he discovered the true aim and purposes of the organization. When he joined it, he said, he had believed it to be "a fairly patriotic organization." It was brought out that the principle of recognizing one leader was not placed in the bund constitution until 1940.

He came here from Germany in November, 1923, and the same month applied for his first citizenship papers, he testified. He denied that he had at any time made comparisons, disparaging to the United States, between living conditions here and in Germany.

Loyalty Is Upheld.

Three character witnesses, including an official in the personnel department of the plant where Schuchhardt is a tool and die maker, previously had testified that they believed him to be loyal to this country and, in general, a good citizen.

Schuchhardt said many of his statements which had been considered un-American might have been misconstrued by listeners and said he was influenced in making some of the statements by editorials he had read in a Fort Wayne newspaper.

About 30 editorials and cartoons from the Fort Wayne News-Sentinel, including some reprints from THE CHICAGO TRIBUNE, were introduced by the defense. Judge Duffy admitted them into evidence over the objections of Assistant United States District Attorney Luther M. Swygert.

REJECTED HEART CASES OF ARMY GET NEW TESTS

Doctors are reëxamining 1,000 men in each of five cities, including Chicago, who were rejected for army service because of heart disease. If one-third of these can be reclaimed, the government plans a nation-wide reëxamination of all of the 100,000 men turned down for the same reason, Dr. Sidney Strauss, president of the Chicago Heart association, last night told the organization's meetting at 308 South Michigan avenue.

He added, however, that 250 of Chicago's 1,000 men had been reëxamined in the last two weeks, and of these "much less than one-third can be reclaimed." The other cities in which the experiment is being conducted are San Francisco, New York, Boston and Philadelphia.

Council Bill Fixes Penalty for False Ads on Glasses

A proposed ordinance fixing the maximum fine of $150 and 50 days' imprisonment for misrepresentation in advertising of eye glasses and frames was introduced at yesterday's city council meeting by Ald. Robert C. Quirk [48th]. It was referred to the health committee.

[ADVERTISMENT]

New Vitamin Discovery Brings Amazing Results!

Science points the way to astounding pep, vitality, healthy nerves and vigor with new High Potency Vitamin B Complex Capsules—BEX-PLUS. Take one a day! There's plenty of clinical evidence that such symptoms of fatigue, sleeplessness, nervousness, neuritis, poor appetite, loss of strength and skin disorders may be the direct result of an insufficient intake of the important Vitamin B complex . . . one of the most common vitamin deficiencies in adults. The daily use of one BEX-PLUS capsule will help correct and prevent these symptoms when they are due to the lack of Vitamin B complex. BEX-PLUS will give you a sense of well-being that will make you wonder. In Chicago BEX-PLUS capsules are sold at all STINEWAY DRUG STORES. *BEX-PLUS are the Highest Potency B Complex capsules advertised in Chicago. No other vitamin product can make that claim.*

Test Your Facts

Below each of the following questions are listed three answers. Make your choice, turn to page 29 in the Want Ad section for the correct answers, and mark your score:

1. What is an error in chronological arrangement called?

[a] An anathema. [b] An anachronism. [c] An amyloid.

2. How many independent states make up the Scandinavian groups?

[a] Two. [b] Four. [c] Five.

3. Arizona was the last state to join the union, but what state was the next to last?

[a] Montana. [b] Oklahoma. [c] New Mexico.

4. How many golden balls hang before a pawnbroker's shop?

[a] Four. [b] Three. [c] Two.

TWO ACQUITTED IN ORDNANCE PLANT INQUIRY

Des Moines, Ia., Feb. 25 (AP).—Robert C. Mercer, 26 years old, and John Henry A. Replogle, 26, former inspection supervisors at the Des Moines ordnance plant, were acquitted today of charges that they caused defective ammunition to be approved and certified as of high quality.

The federal government charged the men with altering inspection machines so they would pass defective ammunition, with substituting approval slips for rejection slips in trucks of ammunition and with placing good ammunition on the top of a load containing faulty products so that the entire batch would pass inspection.

Both men denied they intentionally passed defective ammunition and asserted that any changes made in the inspection equipment were to expedite the process of making rechecks. The jury returned a sealed verdict after deliberating three hours and 50 minutes.

MEDICAL PARLEY IN MILWAUKEE TO OPEN WEDNESDAY

The American College of Surgeons will open the second of 20 meetings for discussion of medical and surgical problems brought up by the war next Wednesday, in Hotel Schroeder, Milwaukee, Wis. Physicians and hospital personnel thruout Illinois and Wisconsin are invited to attend.

Speakers will include Capt. Camille M. Schnar, chief of the surgical service at the naval hospital in Philadelphia, Pa.; Dr. John S. Coulter of Chicago, regional medical officer of the 6th service command, and Dr. Harold S. Diehl of Minneapolis, Minn., a member of the directing board of the procurement and assignment service.

General subjects are the medical and surgical aspects of chemical warfare; care of the injured in combat zones and after evacuation, and the problems of war time civilian medical practice.

Approve Property Purchase for Highway and Subway

The city council yesterday approved purchase of five parcels of property at a total price of $166,500 to provide right of way for the proposed Congress street superhighway and the Dearborn street subway loop. The location and prices of the properties follow: 500-02 South Wells street, $70,000; 504 South Wells, $15,000; 506-508 South Wells, $45,000—all improved; a strip at the south terminal of Market street, $3,500 and 500-12 South Market street, $33,000, both unimproved.

[ADVERTISMENT]

COMMON COLDS SPREADING IN GREAT WAVE

With sniffles, coughing, clogged nasal breathing, and muscle aches

Don't let this public menace rob you of relaxation, rest, time on the job—with its siege of such discomforts. *First*, use common sense precautions against this common enemy. Don't overeat. Don't overdo. Dress warmly. Avoid crowds as much as possible.

Second, if a cold does strike you, get Penetro, because Penetro is a great stand-by for colds' miseries affecting upper breathing passages.

Penetro is the powerful modern medication with a base of the same old fashioned mutton suet Grandma used. It works two ways. Outside, counter irritation eases tightness of cold-tortured chest muscles. Inside, Penetro's specially medicated vapors help reduce nasal congestion, and relieve coughing. Stainless, clean, pleasant to use. Get a jar now. Generous size, 25c. Double supply 35c. Always demand Penetro.

ASKS THAT COURT VOID FIRST WILL OF AURORA MAN

Mrs. Signe Humphreys of 5229 Melrose street yesterday petitioned the Kane county Probate court in Geneva to set aside the will of her father, the late John Bentson, president of the Bentson Manufacturing company of Aurora, on the ground it had been voided by a later will.

Bentson was killed in an automobile accident in Chicago on Jan. 20, 1941. A will, dated June 4, 1928, making his widow and eldest son, Henry, coexecutors of the $300,000 estate, was probated by the Kane county court on Feb. 13, 1941. The will left the estate to the widow and provided it be divided among the five children at her death.

Mrs. Humphreys produced a will dated Aug. 31, 1937, asked that the first will be voided, and that Henry Bentson be removed as an executor. The second will contained essentially the same provisions as the first except that the son, Henry, was bequeathed only one share of stock in the manufacturing company.

Hearing on Mrs. Humphreys' petition was set for March 18 in Kane county Probate court. The three other children are Mrs. Anna Berlin, Mrs. Esther Swan, and Ralph Bentson, all of Aurora.

REPORT NAZI ADMINISTRATOR SLAIN.

LONDON, Feb. 25 [AP].—A Belgian news agency report said today that Dr. Wolfgang Flad, described as one of the directors of the German administration in Belgium, had died of pistol wounds inflicted by an unidentified assailant.

3 Hursen Funeral Chapels

Easy to reach by "L," Bus or Surface Lines

SPACIOUS, WITH MODERN APPOINTMENTS

NORTH 929 W. Belmont

SOUTH 1820 S. Michigan

WEST 2346 W. Madison

Hursen UNDERTAKER

UNDERTAKERS.

Lain & Son

Funeral Service Information

SOUTH SIDE CHAPEL
63D AND HARVARD-AVENUE.
PHONE WENTWORTH 0025.

FRIDAY.

NIELSEN—Anna C. 3 p. m. at chapel.
SCHMEISER—Catherine 1 p. m. at chapel

SATURDAY.

ARMSTRONG—Charles. 2 p. m. at chapel.

SERVICES TO BE ARRANGED.

COHAN—Fay.

NORTH SIDE CHAPEL
5501 N. ASHLAND-AVENUE.
PHONE LONGBEACH 2646.

FRIDAY.

ENGELMAN—Anna. 2 p. m. at chapel.

SATURDAY.

ROBERTSON—Harry E. 4 p. m. at Rosehill chapel.
VANDERBILT—Anna. 2 p. m. in church.

BEVERLY CHAPEL
2121 W. 95TH-STREET.
PHONE BEVERLY 2182.

FRIDAY.

ASPER—George H. 1 p. m. at chapel.
GORDON—Bertha. 3:15 p. m. at chapel.
KAY—Edward H. 2 p. m. at chapel.

SATURDAY.

BARNARD—Alice L. 10 a. m. in church.

MONDAY.

JANOVSKY—Frances M. 2 p. m. at chapel.

JOHN CARROLL SONS
"HOME FOR FUNERALS"
ERIE AT WABASH. WHI. 6060.
4542 RAVENSWOOD. LON. 0305.

C. H. JORDAN & CO.
FUNERAL HOME. 200 E ERIE-ST.
88 YEARS' SERVICE

SKEELES-BIDDLE.
7838 COTTAGE GROVE. RAD. 0220.

MONUMENTS AND MAUSOLEUMS.

CEMETERY MARKERS. MONUMENTS AT savings. Sears-Roebuck. State-st., Basement.

DEATH NOTICES

In Memoriam.

AUSTIN—Anna Austin. In cherished memory of our dear mother, grandmother, and aunt. AUSTIN AND HOGAN FAMILY.

BURMEISTER—William Burmeister. Three years ago today, Feb. 26, 1943. Lovingly, MARGARET.

COWAN—Betty Cowan. In memory of my darling, who passed away four years ago. "Time cannot erase fond thoughts of you." LOVING HUSBAND AND BABY SHEILA.

COWAN—Betty Cowan, Feb. 26, 1939. In fondest memory. Gone, but not forgotten. BEN AND CELE LYON.

DONNELLY — Richard Donnelly. In loving memory of my dear husband, who passed away three years ago today. WIFE, KATHERINE.

ECKFELDT — William D. Eckfeldt. Three years ago today.
The one we loved was called away.
God took him home. It was His will.
But in our hearts he liveth still.
BROTHER TED AND FAMILY.

HOGAN—Harry T. Hogan. In loving memory of my dear departed one, who passed away two years ago today. LOVING WIFE.

KATSIS—Frederick Guy Katsis. In loving memory of our beloved son who passed away four years ago today. LOVING MOTHER AND DAD.

KINGDON—William Kingdon. In memory of a loving dad. FRANCES.

MEGGELIN—Earl Edwin Meggelin. In loving memory of our dear son and brother, who passed away one year ago today.
Our hearts still ache with loneliness;
Our eyes shed many a tear.
God alone knows how we miss you,
As it ends the first sad year.
LONESOME MOTHER, SISTER AND BROTHER.

NIMEROV—Samuel Nimerov. In loving memory of our dear husband, father, and grandfather, who passed away 10 years ago. LOVING WIFE, CHILDREN, AND GRANDCHILDREN.

RAFTER—John Rafter. In fond memory of my husband, who passed away five years ago today, Feb. 26.
"Though you are gone, you're not forgotten;
Never shall your memory fade;
Loving hearts will always linger
Around the grave where you are laid.
But we know that you are happy,
In the Mansion of the Blest,
Where there is no pain or sorrow,
Only sweet, eternal rest."
LOVING WIFE, MARGARET.

REEDY—Thomas Reedy. In loving memory of our dear husband and father, who passed away one year ago today. WIFE AND CHILDREN.

SHEEHAN—Muriel Sheehan, 1936, in cherished memory of my dear friend. ERNESTINE.

VAN de VELDE—Peter Van de Velde. In loving tribute to the memory of our beloved husband and father, who passed away one year ago today. DEVOTED WIFE AND CHILDREN.

ANDERSON—Catherine Corbett Anderson, beloved wife of the late Guy B., dear mother of Roy J., Robert W., Catherine Gearen, George B., and Harriett M. Anderson, daughter of Mary, nee Farrell, and the late John, sister of Mayme Wright, Joseph J., and the late William Corbett. Funeral Saturday, 10:30 a. m., from chapel, 5708 Madison street, to St. Catherine of Siena church. Burial Calvary.

ARMSTRONG—Charles L. Armstrong, 6910 Parnell avenue, Feb. 24, 1943, husband of the late Mary Armstrong, father of Mrs. Vera La Monte, Mrs. Emma Irene Brown, and Mrs. Doris Fickenworth. At chapel, 63d and Harvard, where services will be held Saturday, Feb. 27, at 2 p. m. Interment Mount Greenwood.

AXELROD—Meyer J. Axelrod, beloved husband of Ray, dear father of William and Irwin, brother of Morris, Mrs. Tillie Shadrow, and Hyman. Funeral Friday, 3 p. m., at chapel, 3654 W. Roosevelt road. Interment P. O. W. cemetery, Forest Park.

BARNARD—Alice L. Barnard, 10340 S. Campbell avenue, Feb. 24, 1943, beloved wife of Dean A. Barnard, fond mother of Audrey, Anita, and Robert, sister of Mrs. Marie Chole, Charles, Leo, Frank, and Edward Lejeck. Funeral from chapel, 2121 W. 95th street, Saturday, Feb. 27 at 9:30 a. m. to St. Cajetan's church. Interment St. Mary's.

BARTLING—Charles D. Bartling, 2801 Glenview road, Glenview, Ill., husband of Anna H., nee Clavey, father of Charles A., Adele C., Irene A., and Raymond R. Funeral Friday, Feb. 26, 2 p. m., at chapel, 1104 Waukegan road, Glenview. Interment Oak Woods, West Northfield.

BEYER—Wilhelm Frank Beyer, beloved husband of Louise, dear father of Charles. Resting at chapel, 851 E. 75th street, where services will be held Saturday, 1 p. m. Interment Evergreen Park.

BILHARZ—Blanche Rahr Bilharz, Feb. 24, 1943 at 153 Robsart place, Kenilworth, Ill., wife of the late Oscar M. Bilharz, mother of Oscar W. Bilharz, Mrs. Marshall Davies, and Mrs. Guido Rahr. Services and interment Saturday at Manitowoc, Wis.

BRIDE—Michael Bride, late of 3826 Wilcox street, dear brother of Catherine and the late Margaret and Mrs. Mary McCormick. Funeral from chapel, 4138 Madison street, Saturday, at 9 a. m., to St. Mel's church. Interment Calvary. Please omit flowers.

BYRNES—Philip T. Byrnes [suddenly], beloved son of Robert and Marie, nee Sullivan, loving brother of Bobby and twin of Phyllis, dear grandchild of Mary and William J. Sullivan. At funeral home, 4048-50 W. Harrison street. Funeral Saturday, 11 a. m. to St. Mel's church. Mass of the Angels. Burial Mount Carmel. Nev. 2818.

CALLAHAN—Anna Callahan, beloved wife of the late Dennis, aunt of Mrs. Mary Quinn, Mrs. Joseph Quinn, and Mrs. D. W. Nicolaisen. Funeral Saturday, 9:30 a. m. from chapel, 5908 S. Kedzie avenue to St. Clare of Montefalco church. Interment St. Mary's.

CASE—Harry Case, at Braceville, Ill., Feb. 24, beloved husband of Jessie, father of the late Clifford. Funeral Saturday, Feb. 27, at 1 p. m. Interment Fairmount.

CASURELLA—Charlotte Casurella of 921 Chicago avenue, Oak Park, beloved wife of Frank A., fond mother of Francis, Robert, John, Charlotte, and Joseph, daughter of John B. Meier and the late Marie, sister of John B. Meier Jr. Funeral Saturday, 9:30 a. m., from funeral home, Lake street at 2d avenue, Maywood; mass 10 a. m. at St. Domatilla's church, Hillside.

CIHAK—Edward C. Cihak, Feb. 24, 1943, fond brother of Ben and Rose Morrow and the late John, nephew of Charles G. Dvorak. Funeral Saturday, Feb. 27, 1943, 2 p. m., at chapel, 1814 S. Throop street. Interment Bohemian National cemetery. Member of Commercial council, No. 26, Royal League, and Chicago Federal Postoffice Clerks, local No. 1. Information, Cicero 243.

CLEMENSON—Ida May Clemenson, Feb. 25, 1943, of 5727 W. Superior street, wife of the late Oscar, mother of Mrs. Thomas E. Noonan, Robert, Vernon, Mrs. William Dembrow, Harvey and Earl Clemenson. Resting at funeral home, 318 N. Central avenue, Austin. Services Saturday, 1:30 p. m. Interment Forest Home. Member of Past Presidents Daughters of Union Veterans, David Kennison chapter, D. A. R.

DEATH NOTICES

DAHL—Anna E. Dahl, Feb. 24, 1943, late of 6438 N. Campbell avenue, beloved wife of Noak, fond sister of Charles F. and Axel P. Swanson. Funeral Saturday, 3 p. m., at chapel, 5149-51 N. Ashland avenue, at Foster. Interment Montrose. Longbeach 5147.

DAVIES—John Verne Davies, 9325 Merrill avenue, beloved father of Noel, Mrs. W. H. Hornberger, and Donald. At parlors, 7509 Stony Island avenue. Services Friday, Feb. 26, at 2 p. m. Burial Mount Hope cemetery.

DAWSON—Catherine Dawson, dearly beloved wife of the late George E., loving mother of Joseph M. and the late George T. Funeral Saturday, 9 a. m., from funeral home, 820 East 75th street, to Saint Felicitas church. Interment St. Mary's. Vincennes 1817.

DOHERTY—Florence L. Doherty, beloved daughter of Thomas and Mary, nee Bartley; sister of Mary [Nellie], the late Isabelle, John and Frank Doherty. Funeral Saturday, 9 a. m., from chapel, 2346 W. Madison, to Most Precious Blood church. Interment Calvary.

DOLSON—Dr. James E. Dolson, Feb. 23, 1943, of Ridgeview hotel, Evanston, Ill., husband of Jessie M. Dolson, father of Lewis W. Dolson. Services 2 p. m., Friday, at chapel, 1567 Maple avenue, Evanston. Burial private.

EICHBERG—Emma L. Eichberg, beloved wife of David, fond mother of Adrian J. Eichberg and Leila E. Weinberg, dear sister of Leon J. Longini, devoted grandmother of Michael, William, and Lois Weinberg. Funeral Friday, Feb. 26 at 10 a. m., at chapel, 936 E. 47th street, to Mount Mayriv. Family at Weinberg residence, 5490 South Shore drive.

EVANS—Kathryn Evans [nee Roberts] of 1735 N. Menard avenue, beloved wife of Albert T., dear sister of Margaret Morris, Annie Jones, the Rev. E. S. Roberts of Waukesha, Wis., and Jane Jones, aunt of Jack and Edward Jones, Lovinabelle and Maurice Edward Roberts. Resting at funeral home, 5708 W. Madison street, where services will be held Friday at 2 p. m. Interment Forest Home. President of the Welsh Women's Club of Chicago, past president of Eluned lodge, No. 7, O. A. T. I. Member of Pleiades chapter, No. 807, O.E.S.

EVANS—William J. Evans of 7509 N. Seeley avenue, Chicago, husband of Edith Evans, father of Harold J., Mrs. Lillian Gearhart, Mrs. T. Morrow, Pvt. Richard, Pvt. Milton, William R. Evans, and the late Enid Evans Dustin. Services Saturday, 1:30 p. m., at chapel, 1460 Sherman avenue, Evanston. Interment Memorial Park.

FAUBEL—Albert Faubel, Feb. 23, of 561 Surf street, father of Mrs. Myrtle Meyer, brother of Mrs. Anna Wamsley, Miss Margaret Faubel, and Martin. Funeral 9 a. m. Saturday from chapel, 3415 N. Clark street, to Our Lady of Mount Carmel church.

FLAVIN—Michael Garrett Flavin, late of 5842 S. La Salle street, beloved husband of Margaret, nee Flynn; fond father of Garrett, Michael, and James Flavin, brother of Kathryn, Anna, and the late Elizabeth. Funeral Saturday, 9 a. m., from funeral home, Racine avenue at 78th place, to St. Anne's church. Interment Sag Bridge. Member of St. Anne's Holy Name society and Hyde Park tent, No. 36, the Maccabees. Triangle 7300.

GAMBORG—Agnes Gamborg, nee Hansen, beloved wife of the late Barney, fond mother of Erl and Barney, sister of Tillie Beck and George Hansen, grandmother of Patricia and Richard. Services Saturday at 2:30 p. m. at Logan Square Baptist church, 2307 N. Lawndale. Resting in funeral home, 3421 Fullerton avenue, until 11 a. m., Saturday. Interment Woodlawn. Member of Logan Square chapter, No. 560, O. E. S.

GILLMAN—Antonia Gillman, nee Horak, beloved wife of the late Leo L. Gillman, dear mother of Harry K. and Capt. Leo J. Gillman. Services at chapel, 2710 Devon-av., Friday, 1:30 p. m. Interment Graceland.

GOGGIN—George J. Goggin, Feb. 23, dearly beloved husband of Elsie, nee Kober; fond father of Harold and Pvt. Robert, U. S. A., father-in-law of Ethel, grandfather of Richard. Funeral Saturday, Feb. 27, at 9:30 a. m., from funeral home, 3314-16 Armitage avenue, to St. Sylvester's church. Interment St. Joseph's. Member of 34th Ward Regular Democratic organization, Vernon council, No. 84, Royal League.

GRIES—George C. Gries, 2534 N. Richmond street, Feb. 24, 1943, loving son of George and the late Johanna Gries, dear brother of the late Herbert. At rest at chapel, 2114 Irving Park road, until Saturday noon. Services Saturday, Feb. 27, 2 p. m., at Humboldt Park commandery, 2410 N. Kedzie boulevard, under auspices of Maplewood lodge, No. 964, A. F. & A. M., and Humboldt Park commandery, No. 79, K. T. Interment Waldheim cemetery.

GROTHEER—Waldemar Grotheer, beloved husband of Pauline, loving father of Ruth Juenemann, Frederick, Paula Burman, Loretta Roch, grandfather of four grandchildren. Resting at chapel, 2315 S. California avenue. Private services Saturday, Feb. 27. Interment Concordia. Please omit flowers. Lawndale 3226.

HANNA—Hugh Charles Hanna, beloved husband of Ida, father of Charles H., brother of Margaret Hughes. Member of Logan chaper, No. 196, R. A. M.; Mizpah commandery, No. 73, K. T., and Chicago Surface Lines, local No. 241. Funeral Saturday, 2 p. m., at chapel, 79th and Emerald, under auspices of Rainbow lodge, No. 972, A. F. & A. M. Interment Mount Hope.

HARRIS—J. K. [Joseph] Harris, beloved husband of Flora [nee Rosenberg], dear father of Harvey T., Hazel Jaffe, and Norman, fond brother of Oscar B., Tillie Pearlman, Lena Weiner, Ike E., Alice, Ethel, and the late A. J., Annie Mendelson, Minnie Platt, and Sarah Barnhart, devoted grandfather of Gloria Harris and Suzanne Jaffe. Services Friday, 3 p. m., at chapel, 5206 Broadway. Interment Anshe Emet, Memorial Park. Please omit flowers.

HARRISON—Herbert C. Harrison, 5804 S. Marshfield avenue, dearly beloved husband of Laura [nee Trowbridge], devoted father of Mrs. Frieda Nord, Mrs. Eva Sayers, Mrs. Edith Schramm, Albert, and Pvt. 1st Class Herbert Harrison. Services Saturday, 2 p. m., at chapel, 5652 S. Ashland avenue. Interment Evergreen cemetery. Rep. 0078.

HAYES—Elizabeth C. Hayes, dearly beloved daughter of the late Capt. and Mrs. Martin J. Hayes, sister of John E., Mary, Mrs. M. S. Madden, Margaret, and the late Frances. Funeral from residence, 707 Montrose avenue, Saturday, Feb. 27, at 9:30 a. m. to St. Mary of the Lake church. Interment Calvary.

HENDERSON—Lena Mary Henderson, beloved wife of Robert J., dear mother of Rita and Pvt. James J. Resting at funeral home, 40 S. Ashland avenue, La Grange. Funeral mass 10 a. m. Monday at St. Isaac Jogues church, Hinsdale. Interment All Saints'.

HERBERT—Abbie Herbert, late of 400 N. Taylor avenue, Oak Park, beloved mother of Catherine and Frances, fond sister of Alice Reilly. Resting at chapel, 5917 Irving Park road, until Saturday noon. Interment Morris, Ill.

HINCHEY—Julia Hinchey, nee Burns, beloved wife of the late William F., loving mother of Catherine Matthys and Marie Stephenson, fond grandmother of Francis W. Matthys, Rosanne, and William Stephenson. Funeral from chapel, 7949 S. Halsted street, Friday at 9 a. m. to St. Bernard's church. Interment Calvary cemetery.

HULLISON—Mrs. May Hullison, Feb. 25, 1943, at Presbyterian home, Evanston, Ill. Services 2 p. m. Saturday at chapel, 1567 Maple avenue, Evanston. Interment Forest Home cemetery.

KAY—Edward H. Kay of 10138 S. Winston avenue, Feb. 22, 1943, dear husband of Helen, nee Gillespie; son of Christina and the late Hans, brother of Adolph, Mrs. C. Diedesch, and the late Ida Stephens and Emil. At chapel, 2121 W. 95th street, where services will be held Friday, Feb. 26, at 2 p. m. under auspices of Tracy lodge, No. 810, A. F. & A. M. Interment Mount Greenwood. Elk services Thursday, 8:30 p. m., under auspices Blue Island lodge, No. 1331, B. P. O. E.

KECKEISEN—George J. Keckeisen, 4939 W. Adams street, son of the late George and Elizabeth, nee Hohenadel; fond brother of Joseph C., Rosemary, Cecilia G., Elizabeth Byron, and the late Walter and Leo Keckeisen. Funeral Saturday, 9:30 a. m., from chapel, 4817 Madison street, to Resurrection church. Burial St. Boniface. Aus. 1137.

KOY—Minnie Koy, nee Swanson, wife of Arthur, sister of Louise Goodman, Inga Johnson, Hilma Van Vorst. Funeral Saturday, 2 p. m., at chapel, 4817 Madison street. Burial Mount Olive. Austin 1137.

LYNAUGH—Matthew Lynaugh, beloved husband of Mary, nee McCann; loving father of Margaret, dear brother of Rose Kramer, Mrs. P. V. Collins, and Sister M. Clare, Ursuline convent of Youngstown, O., and the late John and Peter. Funeral Monday, 9:30 a. m., from chapel, 2950-58 Fullerton at Sacramento, to Our Lady of Grace church. Interment Mount Carmel. Member of Holy Name society and Manning court, C. O. F. Belmont 3300.

MARKUS—Doris Markus [nee Nieland], beloved wife of Arthur, dear mother of Mary Jane Krein, June Hoopes and Arthur Markus, daughter of Julius and Minnie Nieland, sister of Julius, Arthur, and Myrtle Niemann. Services at chapel, 3100 Irving Park road, Saturday at 3 p. m. Interment Elmwood cemetery.

MATHER—Rob Roy Mather, Feb. 25, 1943, of 7255 Yates avenue, beloved husband of Mrs. Alta Mather, brother-in-law of Julius and Grace Koenitz, grandfather of two. Resting at chapel, 1222 E. 47th street. Services Saturday, Feb. 27, at 3 p. m. Cremation Oak Woods cemetery. Information, South Chicago 0062-0063.

DEATH NOTICES

MATSON—Carl [Corky] Matson, beloved son of Anne Matson, nee Cupan; brother of Carol. Funeral Saturday, Feb. 27, 2 p. m., at funeral home, 5308 Belmont avenue. Interment Bohemian National cemetery.

MEHNKE—Robert Mehnke, late of 935 W. 51st place, beloved husband of the late Anna, father of George, Arthur, Edwin, and the late Emma Dakin, six grandchildren and five great-grandchildren. Resting at funeral home, 5438 S. Halsted street, where services will be held Saturday, 2 p. m. Interment Evergreen. Bou. 0662.

MEIKLE—Sarah E. Meikle [nee McCready], suddenly, Feb. 24, 1943, of 3331 W. 64th street, wife of the late Andrew, fond mother of Mrs. Elizabeth Schmidt, Mrs. Florence Bell, Mrs. Helen Dimmick, Andrew, and William Meikle, and the late Mrs. Mae Shipman. Services Saturday, 2:30 p. m., at chapel, 6245 S. Kedzie avenue. Interment Evergreen.

MILLER—Frank A. Miller Sr., Feb. 25, of 4314 W. Cermak road, beloved husband of the late Ellen, nee Ryan; fond father of Frank A. Miller Jr., brother of the late Henry J., grandfather of Alice Tennert, and great-grandfather of Janice. Funeral Saturday at 9 a. m., from funeral home, 3952 W. Cermak road, to Epiphany church. Interment All Saints' cemetery. Call Lawndale 1333 or 2200.

MISAR—Samuel Misar of 4455 W. Jackson boulevard, beloved husband of Lillian, nee Jedlicka; father of Lillian and John, brother of Stephen and Martin. Funeral Saturday, 1 p. m., from chapel, 1919 S. Halsted, to SS. Peter and Paul church. Interment St. Adalbert's.

MOLDAL—Knuthen Moldal, Feb. 25, 1943, of 5819 Fulton street, husband of Ida Moldal, father of Dr. Oren H. and Ruth Moldal. Resting at funeral home, 318 N. Central avenue, Austin. Services Monday, 3 p. m., under auspices of Golden Rule lodge, No. 726, A. F. & A. M. Interment Elmwood.

NOLAN—Nora Nolan, nee Manning, of 1433 N. Linder avenue, dear wife of the late Michael, beloved mother of Francis and Veronica Paschall, sister of Mary McCormick, Lawrence Manning, and the late Sarah Craig, and Patrick Manning. Funeral Saturday 9:30 a. m., from funeral home, 2500 N. Cicero avenue, to St. Peter Canisius church. Burial All Saints. Berkshire 8070.

O'GRADY—John O'Grady, beloved husband of the late Emma, fond father of Arthur Grady. At chapel, 3905-07 Lincoln avenue, where services will be held Saturday at 2:30 p. m. Interment Oakridge.

OSLAND—Edward E. Osland, 3303 Hirsch street, beloved husband of Ida, fond father of Mrs. Avis Lesniak, Dick, May, and Wayne. Funeral at chapel, 3337-39 North avenue, Saturday, Feb. 27, at 3 p. m. Cremation at Acacia.

OWEN—Gertrude Owen, beloved wife of Marion, fond mother of Leonard and Harold, four grandchildren. Resting at funeral home, 3526 N. Cicero avenue. Services Saturday, Feb. 27, at 2 p. m. Interment Mount Emblem. Past matron of Mount Clare chapter, No. 845, O. E. S.

PANTALEO—Anthony Pantaleo of 1434 W. Taylor street, loving husband of Nicolina, nee Di Vito; devoted father of Jennie, Ann, Frances, and Mrs. Rose Pizzello, fond brother of Ann and Rose. Funeral Monday at 9 a. m. from chapel, 813 W. Taylor street, to Our Lady of Pompeii church. Interment Mount Carmel. Monroe 0449.

PARISE—Louise Parise, beloved wife of Valentine, fond mother of Gene, Joseph, Valentine Jr., Reno, John, Harry, Mrs. Ines Nelson, Mrs. Dolores Kane, and Mrs. Irma Kandron, grandmother of 13 grandchildren, sister of Joseph Salin. Funeral Saturday, Feb. 27, 1943, at 9 a. m., from chapel, 253 E. 115th street, to St. Anthony's church, Kensington and Prairie avenues; mass 9:30 a. m. Interment Holy Sepulchre cemetery.

PITCL—Anna Pitcl of 8717 S. Wood street, beloved wife of Joseph, dear mother of Arthur and Helen Hoffert, grandmother of Robert and Marlene Hoffert, Donald and Charles Pitcl, sister of Mary Karvarck, Elizabeth Stroner, Emma Getze, Joseph, Michael, and Charles Chada. Resting at chaped, 2324 W. 111th street. Funeral Saturday, 10 a. m., to St. Ethelreda's church, 87th and Paulina streets. Interment Resurrection cemetery.

QUINN—Anna Broderick Quinn, widow of the late Michael Quinn, mother of Mary Johnston, Winifred Penicaro, Helen Rumatz, and Eugene Quinn, sister of William Broderick, Madge Anderson, Sarah Schatz, Alice Talerico, Hazel Fahey, and Frances O'Keefe, grandmother of Roberta Johnston. Funeral Saturday, Feb. 27, at 9 a. m., from residence, 4621 Lake Park avenue, to St. Ambrose church. Interment Mount Olivet cemetery. Vincennes 0600.

REEDY—Ralph B. Reedy, president of the Reedy company, 4516 Irving Park road, dearly beloved husband of Mollie, nee Brietzke; fond father of Beulah, Robert Fick, grandfather of Robert Jr., son of Oliver, brother of Effie, Katherine, Oliver, Charles, Ray, Albert, and Edward. Resting in funeral home, 3834-36 Irving Park road, where services will be held Saturday at 2:30 p. m. Member of Plumbing Contractors' association and Chicago Master Steamfitters' association; also Albany Park lodge, No. 974, A. F. & A. M. Interment Acacia Park.

ROBERTSON — Harry E. Robertson of Winnetka, Ill., and Crystal Beach, Fla., passed away at Crystal Beach, Fla., Feb. 21, 1943, beloved husband of Exilda Robertson, father of Homer E., Mrs. Viola Smith, and Mrs. Elsinore Moore. Will arrive Saturday morning. At chapel, 5501 N. Ashland avenue, until 3 p. m. Services at Rosehill cemetery chapel Saturday, Feb. 27, at 4 p. m., under auspices of Park lodge, No. 843, A. F. & A. M.

ROGERS—Josephine Rogers, nee Morris, Feb. 25, late residence, 332 Vine avenue, Park Ridge, beloved wife of Carl B., dear mother of Harriet R. Dewar and Frederick T. Services, 2:30 p. m., Saturday, at chapel, 127 N. Northwest highway, Park Ridge, under the auspices of Dr. O. F. Jordan. Interment private.

ROGERSON—Wallace M. Rogerson of the Drake hotel, beloved husband of Sue Hough Rogerson, fond father of Wallace, Ensign Bruce, U. S. N., Lt. Donald, U. S. A., brother of Frank L. Rogerson, and Mary Culkin. Funeral Saturday at 10:15 a. m., from 6437 N. Lakewood avenue, to Cathedral of the Holy Name and Calvary cemetery.

ROOS—Emilie Roos of Oakland, Cal., dear sister of Alma Anderson, and John Roos, aunt of Katherine, and Jane Anderson and Edwin Roos. Funeral Saturday, Feb. 27, at 2 p. m. at chapel, 7032 Wentworth avenue. Interment Evergreen.

RUBOVITS—Frank E. Rubovits of 5480 Cornell avenue, beloved husband of Cora A., fond father of Marion Rettenberg, Charles A., and Capt. Frank E. Rubovits, U. S. A., brother of Sally Wolf, I. E., Dr. William H., Clara and Theodore Rubovits. Remains resting at chapel, 936 E. 47th, until Friday noon. Funeral at convenience of the family.

RYAN—Jack William Ryan, aged 16 years, dearly beloved son of John R. and Frances, nee Radcliff; loving brother of Phyllis M., Thomas M., Patricia A., and Rosemary Ryan. Funeral Saturday, 8:15 a. m., from contagious disease hospital, 3026 S. California avenue. Mass at St. Thomas Aquinas church at 9:30 a. m. Burial Mount Carmel. Austin 1137.

SCHAEFER—Miss Helen H. Schaefer, Feb. 24, in King Bruwaert House, Hinsdale, Ill. Services 2:30 p. m. Friday at Unity church, Hinsdale, Ill.

SCHUMAN—Stephen Schuman, late of 1138 N. Rockwell street, fond father of Kenneth, Mary Jane, and Gloria, beloved son of Mary, fond brother of Elizabeth Carlson, Anne Dixon, Gertrude Fiedler, and Pearl Holtam. Resting at chapel, 910 N. Western avenue. Funeral Monday, March 1, at 9:30 a. m. to Holy Trinity church and St. Adalbert's cemetery.

SPRENGEL—Andrew Sprengel, beloved husband of Marie, dear father of Gertrude Sorensen, and Clarence, grandfather of Jane Marie Sorensen, and John. Resting at funeral home, 4138 North avenue. Mass at 10:30 a. m. Saturday, Feb. 27 at St. Philomena's church. Interment St. Joseph's. Information, Bel. 6812.

STAHNKE—William Stahnke, beloved father of Bertha Beckler, grandfather of Donald and Marcus Beckler Jr., Marie and A. William Krier. Funeral Saturday, 3 p. m., at funeral home, 1458 Belmont avenue, to Graceland.

STUART—Charles W. Stuart of 1220 N. Euclid avenue, Oak Park, beloved husband of Vivian C. Stuart [nee Chapman], fond father of Barbara J. Stuart, brother of George W. of Monroe, Wis., Mrs. H. E. Martin of Detroit, Capt. Fred W. Stuart, U. S. A., and Delbert E. Stuart of Washington, D. C. Resting at funeral home, 217 N. Cicero avenue. Funeral Friday, 2 p. m. Interment Mount Emblem. Member of Trinity lodge, No. 502, A. F. & A. M., Detroit, Mich.; also member of Chi Phi fraternity, Kappa chapter, Madison, Wis.

SWANSON—See Minnie Koy notice.

TROOST—Susan Troost, wife of the late Peter, fond mother of Frank P., Michael P., Peter Jr., Helen Newton, Florence Kuhlmann, and the late Rosaline Gunnell and Marguerite. Resting at home, 529 Thomas street, Forest Park, Ill. Funeral notice later. Please omit flowers.

VANDERBILT—Anna Vanderbilt, at her home, 1223 North Shore avenue, Feb. 24, dear mother of Lucille Pearl Kissam. At rest at chapel, 5501 N. Ashland avenue. Funeral services at Seventh Day Adventist church, 60th place and Princeton avenue, Saturday, Feb. 27, 2 p. m. Interment Oak Woods.

WALLACE—See Rogerson notice.

YOUNG—Anna Young, beloved wife of the late Fred, fond mother of Fred, grandmother of Ethel, Myrtle, and Viola, great-grandmother of six great grandchildren. Funeral Saturday, 1:30 p. m., at chapel, 3100 Irving Park road. Burial Concordia.

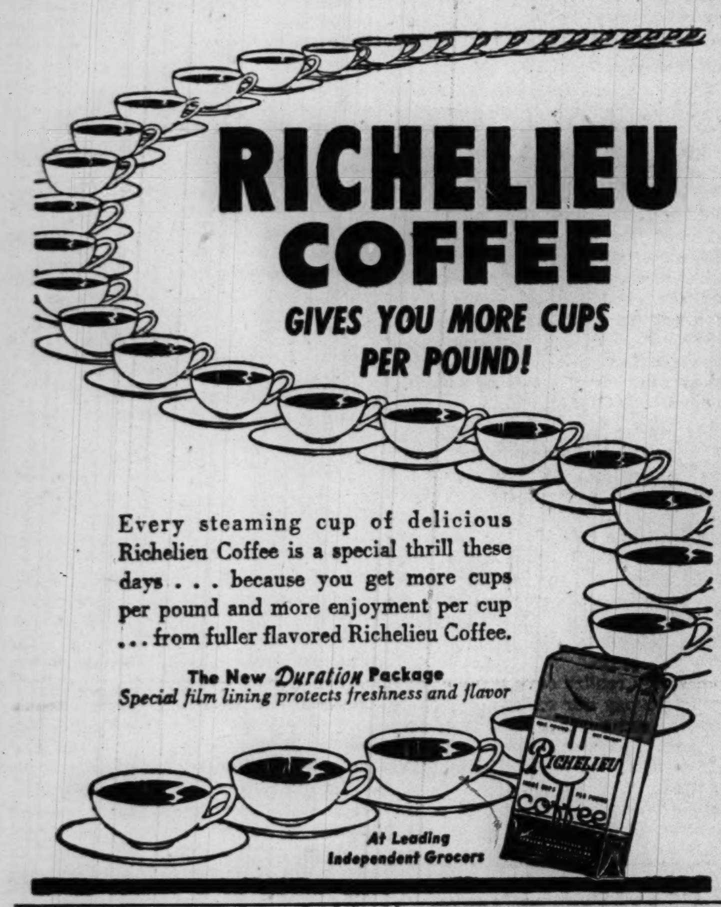

HERE ARE WAYS TO S-T-R-E-T-C-H RATION COUPONS

Cooking Tips Give Your Points More Value.

BY MARY MEADE.

A can of peaches or corn is to be highly regarded these days. When possible, a fresh fruit or vegetable substitute is used in place of the canned one. The homemaker feels she must get full value out of every can she opens, for it represents points as well as pennies under war ration rules.

Here are some of the ways to obtain extra value from cans of fruits and vegetables you open:

One can of fruit will do for several meals if used in combination with fresh fruits in fruit cup.

Serve Pudding with Sauce.

Instead of serving a dish of canned fruit for dessert, serve a simple tapioca, custard, cornstarch or other pudding with a fruit sauce.

Use fruit sirups as sweeteners and flavors for puddings, the fruit itself at another meal, in upside down cakes, pies, salads.

Make fruit whips which require only a small quantity of fruit pulp.

Instead of serving fruit and cake, put bits of fruit into the cake and serve with lemon sauce.

Extend the flavor of fruit juice by adding fresh citrus juice.

Cut down on the quantity of fruit in gelatin desserts and salads. Allow not more than one piece or section of fruit in a serving.

Try Cherry Cream Pie.

Instead of baking cherry pie, make it cherry cream pie, and use less than half the quantity of fruit.

A little canned fruit will seem like more if you make sauce of it for rolled pancakes. Cornstarch, water and extract, with sugar to taste, will make a fine sauce of cherries, berries, peaches or other canned fruit.

Use canned vegetables in combination with cooked or raw fresh vegetables in salad. Cabbage, diced head lettuce, celery, raw cauliflower and grated carrot are fine extenders for green beans and peas.

Add diced hard cooked egg and cheese in making certain vegetable salads.

Save Some for Fritters.

Instead of making scalloped corn, make a corn souffle and use only half the can. Use the other half in corn fritters another time.

Combine canned peas or green beans with fresh cooked onions, celery, carrots, or turnips.

Cream canned vegetables, using the liquid as part of the white sauce, and serve on toast, split biscuits, or split cornbread.

Use less of the canned vegetable than usual in making soup. With plenty of onion you'll get good flavor with half or less of the usual amount.

Always Use Liquid.

Make croquettes of small amounts of a canned vegetable.

Always use the liquid in soups or sauces. It contains vitamins and minerals.

Scallop a canned vegetable with potatoes, or cream the vegetable and serve on baked potatoes.

Make vegetable loaf with an extender of cooked breakfast cereal. You'll need extra seasoning, probably in the form of onions, but excellent results are possible.

Use vegetables with spaghetti, noodles or rice in casseroles.

Serve Lemon Sauce to Put Finishing Touch to Dessert

Spare the cream and serve lemon sauce over your bread or rice puddings, with cobblers, dumplings, gingerbread or leftover cake. To make the sauce mix 1½ tablespoons cornstarch, ½ cup sugar, 2 teaspoons grated lemon peel, and add 1½ cups cold water. Boil for 5 minutes. Remove from heat and add 3 tablespoons lemon juice, a dab of butter and a sprinkling of nutmeg.

Jellied Cranberry Sauce Lends Color to Salads

Jellied cranberry sauce offers a pleasant color contrast for calavos in the party salad. Alternate halved slices of the cranberry sauce with crescent slices of calavo on lettuce. This combination goes well with a thin, tart French dressing.

Two Ways to Keep Juices from Spilling Out of Pies

If juices from your homemade pies insist on overflowing in the oven place a tiny funnel or 4 inch stick of uncooked macaroni upright in the center of the pie. No more oven messes to clean!

Meat Loaf and Stuffed Potatoes

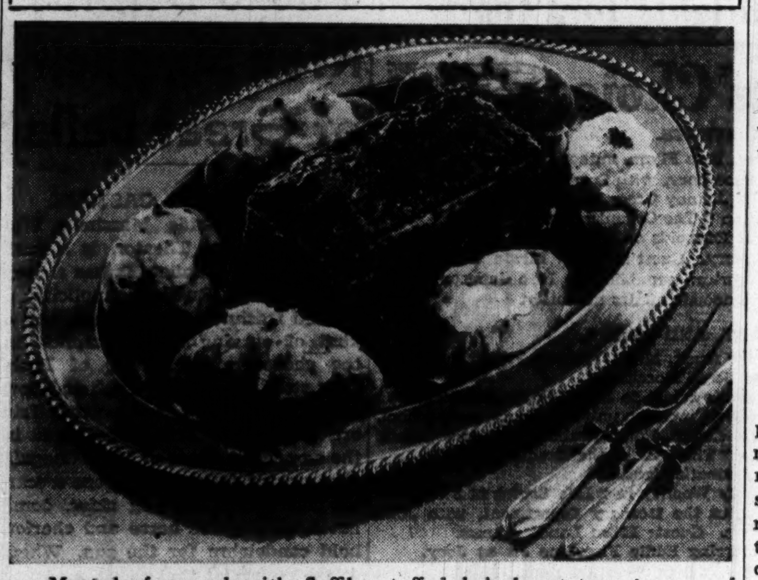

Meat loaf served with fluffily stuffed baked potatoes is one of America's most popular main dinner courses. Meat loaves are quite economical because one pound of the ground meat may be stretched by adding two cups of bread crumbs to serve a family of four to six. To round out the dinner and make it an entirely low cost meal, serve cooked carrots, apple salad, whole wheat bread, broiled grapefruit, and beverage.

Mary Meade's Market Basket

(Surveying week-end food costs in Chicago.)

	Low priced:	Moderately priced:	High priced:
FISH	Smelts, sheepshead.	Frozen halibut, frozen salmon, Canadian sauger.	Lake trout, shrimp, Lake Superior whitefish, oysters.
FRUITS	None.	Central western and eastern apples, grapefruit, tangerines, Florida oranges, rhubarb.	Northwestern apples, pears, California oranges, lemons, avocados, strawberries.
VEGETABLES	None. [Due to Florida frost, supply of fresh vegetables has been cut and prices are higher.]	Beets, carrots, onions, turnips, potatoes, parsnips, greens [collards, turnip tops, dandelion greens, spinach].	Broccoli, Brussels sprouts, cauliflower, celery, cucumbers, eggplant, lettuce, green peppers, radishes, shallots, sweet potatoes, tomatoes, green beans, cabbage, green peas.

[Copyright: 1943: By The Chicago Tribune.]

Mary Meade's Daily Food Bulletin

"Freeze" of processed foods in stores until March 1.

Registration for war ration book No. 2 ends tonight.

Point rationing of processed foods begins March 1.

Sugar coupon No. 11, quantity 3 pounds, good thru March 15.

Coffee coupon No. 25, quantity 1 pound, good thru March 21.

War Time Menu for Monday

BREAKFAST.
Tomato Juice
Oatmeal, Milk
Cinnamon Toast
Milk, Coffee or Cereal Beverage

LUNCH
Large Cottage Cheese, Orange and Grapefruit Salad
Hot Biscuits, Jelly
Vanilla Pudding with Nuts
Milk

DINNER
Baked Stuffed Beef or Calf Heart
Potatoes with Gravy.
Cooked Greens
Tomato and Lettuce Salad
Enriched Bread
Baked Apples
Milk Tea

Baked Stuffed Heart: Wash in plenty of lukewarm water. Cut open and remove all tough muscle, fibers, and veins. Place beef heart in cold water for an hour. Dry with a cloth. Stuff with a well seasoned bread dressing in which there is plenty of onion and some celery. Rub the outside of the heart with salt and pepper, roll it in flour, and brown in hot fat. Place in a deep baking dish or roasting pan, add a cup of boiling water, and bake closely covered at 300 to 325 degrees for 2 to 2½ hours, or until tender. Calves' hearts won't take quite so long to cook. Make gravy from liquid.

Nippy Cream Spread.

Try this nippy spread on cocktail crackers or rounds of toast: combine a package of cream cheese with 1 tablespoon tomato cocktail sauce or catsup, ¼ cup chopped ripe olives, and a few drops of Tabasco sauce.

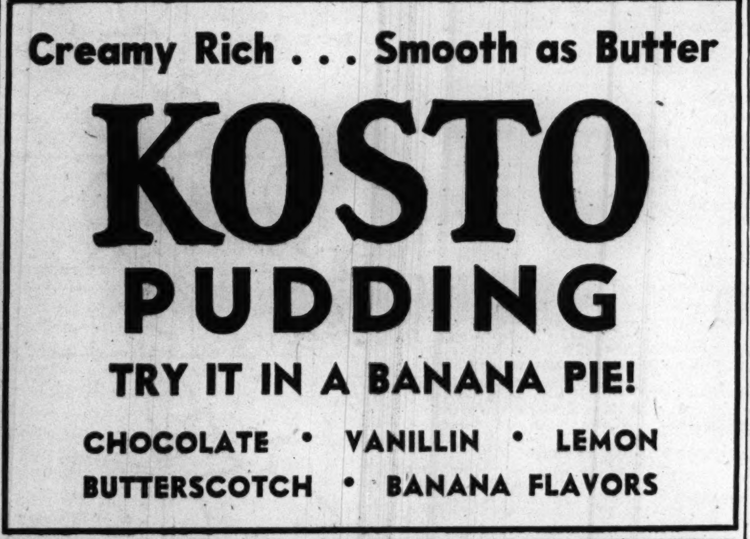

FRUITY MUFFINS LEND TOUCH TO AFTERNOON TEA

Bake these fruity muffins for Sunday morning breakfast, or pour the batter into tiny muffin pans if you want something special for afternoon tea.

Apple Sauce Raisin Muffins.

[12 medium.]

2 cups flour
2 tablespoons sugar
2 teaspoons baking powder
½ teaspoon salt
2 eggs
1 cup milk
½ cup thick apple sauce
3 tablespoons margarine, melted
¼ cup raisins

Sift together flour, sugar, baking powder, and salt. Beat eggs; add milk. Add to dry ingredients, stirring only to moisten. Add apple sauce and melted margarine, then add raisins. Fill greased muffin pans two-thirds full and bake in hot oven, 400 degrees, for about 20 minutes.

TAFFY-PULLING FUN FOR GUESTS IN THE KITCHEN

Revive that old pleasantry of taffy-pulling in the kitchen with this brand new recipe. And don't forget to supply aprons for your guests, for they'll want to join in the fun.

Honey, Peppermint Taffy.

1 cup sugar
½ cup light corn sirup
½ cup strained honey
⅛ teaspoon cream of tartar
1 teaspoon vinegar
2 tablespoons butter
1 teaspoon peppermint extract

Place the sugar, sirup, and honey in a saucepan. Heat, and when the sugar is dissolved, add the cream of tartar. Boil, stirring constantly, for about 20 minutes, or until mixture is brittle when tested in cold water. Add the vinegar, butter, and extract; allow to boil up, then pour into a buttered pan. Pull, when cool enough to handle, until candy is cold. Cut into pieces.

TODAY'S $5 PRIZE RECIPE

Baked Halibut au Gratin.

[Serves four.]

4 small halibut steaks
Salt and pepper
6 tablespoons margarine
½ cup grated Parmesan cheese
1½ cups soft bread crumbs

Wipe steaks and season on both sides with salt and pepper. Place in shallow greased baking pan and dot with margarine, using about half the margarine. Bake in moderately slow [325 degrees] oven for 15 minutes. Meanwhile mix cheese and bread crumbs. Top fish with this mixture and dot with remaining margarine. Continue baking for 20 minutes or until crumbs are lightly browned. Sprinkle with paprika just before serving if desired, and serve with lemon slices or tartar sauce.

MARION SACHEN,
1536 Birchwood avenue, Chicago, Ill.

SEND IN YOUR FAVORITE RECIPE.

Address: Recipe Contest, Chicago Tribune.

Leftover Pimientos.

Leftover canned pimientos won't spoil if they're transferred to a small jar and covered with cooking oil.

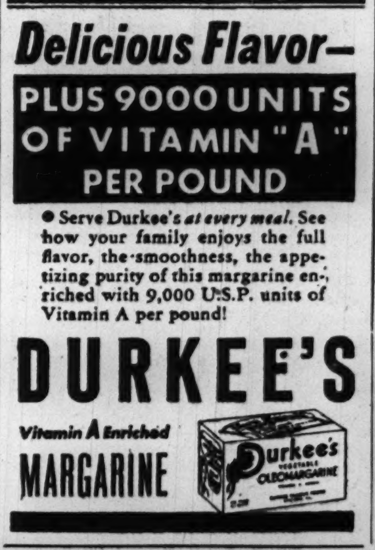

FOR THE BEST IN MUSICAL ENTERTAINMENT

Keep Tuned to

WGN

Whatever your tastes in music may be—symphony or swing—operettas, ballads or blues—you can satisfy them all in full measure over WGN.

To its many thousands of musically-minded listeners, WGN offers every week a wide variety of highly talented programs—featuring many of the nation's most celebrated vocal and instrumental stars.

For greater musical enjoyment over your radio WGN submits this convenient schedule of musical highlights. Tear it out and keep it handy.

CHICAGO THEATER OF THE AIR
SATURDAYS AT 8 P. M.
Soprano Soloist Marion Claire and prominent guest singers in favorite operettas

MUSIC THAT ENDURES
MONDAYS AT 9:30 P. M.
Henry Weber and WGN Symphony with guest stars

TREASURE HOUR OF SONG
THURSDAYS AT 8:30 P. M.
Metropolitan Opera Stars Licia Albanese and Francesco Valentino, with Alfredo Antonini's Orchestra

THE NORTHERNERS
WEDNESDAYS AT 9:30 P. M.
Male Octet
Directed by Harry S. Walsh
Lois Wallner, Soprano Soloist

PALMER HOUSE ENSEMBLE
TUES., THRU SAT., 2:05 P. M.
SUNDAYS AT 2:15 P. M.
Chamber Music

Popular Music

MUSICAL MILKMAN
MON. THRU FRI., 10:30 A. M.
Dinning Sisters
Patti Clayton, Curt Massey and Johnny Duffy's Orchestra

THE CARNIVAL
WEDNESDAYS AT 8:30 P. M.
Morton Gould's Orchestra
Guest Stars and Singers

STOP, LOOK & LISTEN
WEEKDAYS AT 3 P. M.
WGN Dance Band
Directed by Robert Trendler

SERVICE MEN'S SHOW
WEDNESDAYS AT 7:30 P. M.
Hoosier Hot Shots
Dinning Sisters and Others

OPEN HOUSE
MON. THRU FRI., 2:30 P. M.
Popular Recordings

CALIFORNIA MELODIES
THURSDAYS AT 12 NOON
Leo Arnaud's orchestra with Vocalist Maxine Gray

HAWAII CALLS
SUNDAYS AT 2:30 P. M.
Hawaiian Airs
Direct from Honolulu

WGN BOND WAGON
MON., WED., FRI., 12:05 P. M.
Nation's Finest Dance Orchestras

AHOY, AMERICA
THURSDAYS AT 7:30 P. M.
Orin Tucker's Orchestra
Guest Singers

TUNESMITH
MON. THRU FRI., 5 P. M.
Recorded Musical Review

MUSIC MART
MON. THRU SAT. AT 5:30 P. M.
Popular Recordings

WGN
THE VOICE OF THE PEOPLE
720 on Your Dial
A 50,000-watt clear channel station
Mutual Broadcasting System

Complete Radio Programs and Highlights for Today

CHICAGO FREQUENCIES.

W-G-N—720	WAIT—820	WJOB—1230
W59C—45.0	WLS—890	WSBC—1240
W51C—45.1	WENR—890	WCRW—1240
W67C—46.7	WAAF—950	WEDC—1240
WIND—560	WCFL—1000	WMRO—1280
WILL—580	WMBI—1110	WGES—1390
WMAQ—670	WJJD—1160	WHFC—1450
WBBM—780		

MORNING.

[Central war time.]
[M] indicates MBS, [N] NBC, [C] CBS, and [B] Blue network.

5:30—W-G-N—The Farm hour.
WLS—Smile-a-While program.
WBBM—The Treasury program.
WIND—News: Uncle Sam, OWI prog.
WJJD—Breakfast Frolic, music.
5:45—WBBM—Farm and Factory hour.

(6) —W-G-N—Breakfast Time Frolics.
WIND, WMAQ—News reports.
WLS—Farm news, George Menard.
WCFL—Keeping Up with Johnson.
WBBM—Paul Gibson program.
6:15—WLS—Morning devotions hour.
WIND—Yawn Patrol program.
WMAQ—Town and Country, Mitchell.
6:30—WIND—Family Bible League.
WLS—Cumberland Ridge Runners.
WJJD—Breakfast Frolic.
WAAF—The Farm Folks hour.
6:45—WLS—Ervin Lewis, news reports.
WIND—Yawn Patrol program.
WMAQ—Morning Jubilee and news.

(7) —W-G-N—Record Reveille; news.
WMAQ—Norman Ross Time.
WBBM—News of the World [C].
WAAF—The Breakfast Express.
WCFL—William Hillman, news [B].
WMBI—Morning worship hour.
WLS—Alex Dreier, news reports.
WIND—News: Polish-American hour.
7:15—WBBM—News: newsroom analysis.
WLS—Red Foley and Saddle Pals.
WCFL—The Musical Clock.
7:20—W-G-N—Record Reveille, music.
7:30—WBBM—The Wishing Well, Paxton.
WLS—Mac and Bob, blind duo.
WCFL—Time to Shine, music.
7:45—WLS—Amanda Snow, songs.
WIND—Herbert Foote, organist [C].
WJJD—Current news.
WBBM—Jolly Joe program.
WHFC—Variety music and news.
7:55—WMAQ—Clifton Utley, news reports.

(8) —W-G-N—Your Morning News.
WLS—The Dawnbusters, instrumental
WMAQ—Your Neighbor program.
WBBM, WMBI—News reports.
WJJD—Morning Serenade.
WCFL—Breakfast club, variety [B].
WIND—News; marine recruiting.
WGES—George Jaworowski.
WSBC—Bohemian Alarm Clock.
WILL—European History.
8:15—W-G-N—Brush and Smile.
WBBM—Do You Know the Answer?
WJJD—Christian Science program.
WLS—Ervin Lewis, news reports.
WAIT—Christianity in Action.
WIND—Gypsy Caravan [C].
8:20—W-G-N—Strange Tales.
8:30—W-G-N—Victor H. Lindlahr, talk.
WIND—Morning Melodies.
WBBM—News; Musical Clock.
WMAQ—Norman Ross Time; news.
WLS—Breakfast club, variety [B].
WJJD—The Concert Hall.
WAIT—The Lutheran program.
8:45—W-G-N—The Wishing Well, Paxton.
WMAQ—Norman Ross and music.
WIND—Current news.

(9) —W-G-N—Melody Serenade.
WBBM—Valiant Lady, serial [C].
WMAQ—Morning Moods.
WLS—Mountain Theater.
WCFL—The Wheel of Fortune.
WIND—News; Start Day Right.
WMBI—The Bread of Life.
WJOB—Basketball tournament to 11.
9:15—W-G-N—Morning musical; news.
WBBM—Kitty Foyle, serial [C].
WMAQ—The O'Neills, serial [N].
WLS—Something to Talk About.
WAAF—Canary Serenade.
WCFL—Roy Porter, news [B].
9:30—W-G-N—June Baker, home managem't.
WBBM—Amanda, serial [C].
WLS—Songs of a Dreamer, Baker.
WJJD—Safety court trials.
WCFL—The Spotlight program.
WIND—News reports.
WMAQ—Helpmate, serial [N].
WAIT—The Family Altar.
WEDC—Italian Musical.
9:45—W-G-N—Treasury Star Parade.
WMAQ—Lone Journey, serial [N].
WBBM—Bachelor's Children [C].
WIND—Heart Throbs of America.
WCFL—Gene and Glenn [B].
WLS—Doc Hopkins; E. Lewis, news.

(10) —W-G-N—Miss Catherine and Calliope.
WMAQ—Road of Life, serial [N].
WBBM—Food News Roundup [C].
WLS—Eddie and Fannie Cavanaugh.
WCFL—For Women Only.
WAAF—Lovely Ladies' Serenade.
WJJD, WIND—News reports.
10:15—W-G-N—Morning Musical.
WMAQ—Vic and Sade, serial [N].
WLS—Of Interest to Women, Merrill.
WJJD—It's Showtime, music.
WIND—Dance and Romance.
WBBM—Second Husband, serial [C].
WCFL—Gypsy Strings.
10:30—W-G-N—The Musical Milk Wagon.
WBBM—Bright Horizon, serial [C].
WMAQ—Snow Village, serial [N].
WCFL—Nancy Martin, songs [B].
WSBC—Polish Morning Revue.
WIND, WHFC—News reports.
WLS—Hal Culver, songs.
WAIT—Treasury Star Parade.
WAAF—The Swing Shift.
10:45—WMAQ—David Harum, serial [N].
WBBM—Aunt Jenny's stories [C].
WLS—Ervin Lewis, news reports.
WGES—Italian trio.
WJJD—Len Cleary, organist.
WIND—Dance and Romance.
WCFL—Rationed Meals.

(11) —W-G-N—Boake Carter, news [M].
WBBM—Kate Smith Speaks [C].
WMAQ—Painted Dreams, serial.
WLS—Martha and Helen, program.
WIND, WCFL, WAIT—News reports.
WJJD—Food Reporter; Listen, Ladies.
WCRW—V for Victory program.
WJOB—Basketball tournament.
WILL—American Philosophy.
11:15—W-G-N—Linda's First Love, serial.
WMAQ—Dick Noble, news reports.
WBBM—Big Sister, serial [C].
WIND—Len Cleary, organist.
WAAF—Speaking of Life, J. Niles.
WCFL—Asher and Little Jimmie.
11:30—W-G-N—John Holbrook, news.
W51C—Mattinata, music.
WCFL—Natl. Farm, Home Hour [B].
WMAQ—Music of Yesterday.
WBBM—Helen Trent, serial [C].
WLS—Live stock, poultry markets.
WMBI—Continued story reading.
WJJD—The Music Reel.
WIND—The Star Parade, music.
11:45—W-G-N—Len Salvo at the organ.
WBBM—Our Gal Sunday, serial [C].
WMAQ—Louise Massey, Westerners.
WLS—Farm news.
WAIT—Bluejackets Calling.
WAAF—What Makes a Song?
WIND—Serenade in Swingtime.

AFTERNOON.

(12) —W-G-N—The Bondwagon show.
W51C—Musical Tête-à-Tête.
WLS—Dinnerbell Time.
WJJD, WAIT, WMBI—News reports.
WMAQ—Woman's Home Council.
WAAF—The Symphonic hour.
WCFL—Baukhage Talking [B].
WIND—News; Serenade at Noon.
WBBM—Life Can Be Beautiful [C].
WGES—Polish Dinnerbell program.
WCRW—Uncle Sam, OWI program.
12:15—WMAQ—Tunes and Tips.
WBBM—Ma Perkins, serial [C].
WHFC—Martial Airs.
WCFL—The Gospel Singer [B].
WJJD—Symphony in Swing.
12:30—W-G-N—News; Harold Turner, pianist.
W51C—Jack O'Connor trio.
WMAQ—Don Elder, news reports.
WLS—Julian Bentley, news reports.
WJJD—Noonday service in loop.
WIND—March to Music.
WCFL—Bing Crosby, songs.
WBBM—Vic and Sade, serial [C].
WCRW—Daily Reminders.
12:45—W-G-N—Jim Poole, market reports.
W51C—Ivory Skirmishes.
WMAQ—Sweet River, serial.
WLS—Ed McConnell; live stock mkts.
WBBM—The Goldbergs, serial [C].
WHFC—Song Cycles.
WIND—Tempting Tempos.
WCFL—Carey Longmire, news [N].

(1) —W-G-N—The Deacon, H. Hoffman.
W51C—The Salon hour.
WMAQ—Light of the World [N].
WCFL, WIND, WHFC, WAAF—News
WLS—School Time.
WJJD—Live stock and grain markets
WBBM—Young Dr. Malone, ser. [C]
WAIT—News; Music We Love.
WGES—Amerigo Lupi program.
WMBI—Living Water.
1:15—W-G-N—Painted Dreams, serial.
WMAQ—Lonely Women, serial [N].
WJJD, WHFC—Treasury Star Parade.
WBBM—Joyce Jordan, M. D. [C].
WCFL—Treasury prog., interviews.
WLS—Grain markets, F. C. Bisson.
WIND—Our Armed Forces.
WAAF—America Calling, OCD news.
1:30—W-G-N—Editor's Daughter, serial.
WMAQ—Guiding Light, serial [N].
WJJD—Current news.
WIND—Matinée in Melodies.
WLS—Homemakers' program.
WCFL—Jas. G. McDonald, news [B]
WBBM—We Love and Learn [C].
WMBI—Sinfonietta.
WAAF—Matinée Theater.
1:45—W-G-N—John Holbrook, news.
WMAQ—Crocker Discusses Ration'g.
WBBM—Pepper Young's Family [C].
WJJD—The Song Shop.
WCFL—Kernel's Kanaries.
WIND—Caesar Petrillo's orch. [C].
WLS—Vanguard of Victory.
WAIT—Uncle Sam, OWI program.

(2) —W-G-N—Let's Get Acquainted.
W51C—Waltz musical.
WBBM—David Harum, serial [C].
WMAQ—Story of Mary Marlin [N].
WIND, WGES, WCFL, WAAF—News.
WAIT—The Victory Spotlight.
WLS—Songs by Morton Downey [B]
WJJD—Neighborhood Calls.
WJOB—Basketball Tournament.
WHFC—Rocking Chair program.
2:05—W-G-N—Ralph Ginsburgh's orchestra.
2:15—W51C—Four Part Harmony.
WIND—Sports Edition to 3 p. m.
WJJD—Pan-Americana, music.
WBBM—Meet the Missus, interviews.
WMAQ—Ma Perkins, serial [N].
WCFL—My True Story, drama [B]
WLS—Rangers, Montana, Hopkins.
2:30—W-G-N—Open House, Johnnie Neblett.
W51C—Dance maestro.
WMAQ—Pepper Young's Family [N]
WAIT—News and races.
WBBM—School of the Air of Amer. [C]
2:45—WJJD—Reflections Time, music.
WMAQ—Right to Happiness [N].
WLS—Julian Bentley, news reports.

(3) —W-G-N—News; Stop, Look, and Listen.
W59C—Memory Lane, music.
W51C—Gypsy Romance.
W67C—Three o'Clock Matinée.
WENR—Club Matinée, variety [B].
WMAQ—Backstage Wife, serial [N].
WJJD—The Concert Hall.
WIND, WAIT, WBBM, WCFL—News
WAAF—The 950 Club, music.
WSBC—Italian Radio Theater.
WILL—Crop Quality, Prof. Dungan.
WHFC—Music Appreciation Time.
WBMI—Radio School of the Bible.
3:15—W51C—Manhattan Singers.
W67C—Singing Strings.
WIND—Sports Edition to 5 p. m.
WBBM—Cousin Emmy program.
WMAQ—Stella Dallas, serial [N].
WCFL—Musical Varieties.
3:30—W-G-N—Themes and Variations [M].
W59C—Rhythm Matinée.
W51C—Latin Moods.
W67C—Accent on Song.
WMAQ—Lorenzo Jones, serial [N].
WENR—J. Doughboy Reporting [B]
WEDC—Bohemian Melodies.
WAIT—News and Clem McCarthy.
3:45—WBBM—Facts for Freedom; songs
WMAQ—Widder Brown, serial [N].

(4) —W-G-N—News; Melody Time.
W59C—On Wings of Song.
W51C—Concert Reveries.
W67C—Masterworks of Music.
WMAQ—When a Girl Marries [N].
WBBM—Paul Gibson program.
WIND, WJJD, WAIT, WAAF—News.
WENR—Beulah Karney program.
WCFL—News; Danceland music.
WMBI—From a City Tower.
4:15—W-G-N—Women for Victory.
W59C—Pop concert.
WIND—Sports Edition to 5 p. m.
WJJD—You Shall Have Music.
WHFC—Soldiers of the Press.
WMAQ—Portia Faces Life, ser [N].
4:30—W-G-N—Len Salvo, organist.
W51C—Songs of Faith.
WENR—The Texas Rangers, drama.
WGES—Old Vienna.
WMAQ—Just Plain Bill, serial [N].
WBBM—Chicago hr.; Songs of Allies.
4:45—W59C—Waltz Time.
WMAQ—Front Page Farrell, ser. [N].
WJJD—The Victory Front.
W51C—Glory Pleasants trio.
WBBM—Keep Home Fires Burn'g [C].
WENR—Blue Points; news reports.
4:50—W-G-N—Women Make News.
4:55—W-G-N—News reports.

(5) —W-G-N—Tunesmith, music; news.
W59C—Soft Swing program.
W67C, WIND, WCFL, WAAF—News
W51C—Accordion Ripples.
WBBM—Donald McGibeny, news.
WENR—Terry and the Pirates [B].
WGES—Douglas Park theater.
WMBI—Haven of Rest program.
WMAQ—Music at Five.
WJJD—Parade of Stars.
WILL—Music of the Masters.
5:15—W59C—Let's Go Latin.
W51C—Military Patrol.
W67C—Organ Echoes.
WJJD—Uncle Sam, OWI program.
WIND—Behind the Headlines.
WBBM—Today at the Duncans' [C].
WENR—Adventures of Jimmy Allen
WMAQ—News; Musical Memories.
WCFL—The Melody Man, songs.
WAIT—Ann Hunter, news reports.
5:30—W-G-N—The Music Mart.
W59C—Rhythm Cocktails.
W67C—South American music.
W51C—Musical Pickup.
WENR—Jack Armstrong, ser. [B].
WIND—Musical Follies.
WJJD—Bob Atcher, western songs.
WCFL—Russ Morgan's orchestra.
WBBM—Walter Cassell, songs [C].
5:45—WBBM—The World Today [C].
WENR—Capt. Midnight, serial [B].
WIND—Bill Anson program.
WMAQ, WAIT—News reports.
WCFL—Bill Stern, sports [N].
WJJD—Dave Minor program.

EVENING.

(6) —W-G-N—Dr. Preston Bradley, talk.
W59C—Fulton Lewis Jr., news.
W51C—The Masters' Album.
W67C—Dance Varieties.
WMAQ—Sweet and Spanish.
WAIT—Clem McCarthy Speaks.
WLS—Julian Bentley, news reports.
WCFL, WIND, WMBI—News.
WBBM—Four to Go, variety [C].
WJJD—Suppertime Frolic to 8 p. m.
WAAF—Off the Record, music.
WCRW—Your Home program.
WJOB—Basketball Tournament.
WHFC—All-American program.
6:15—W-G-N—Jack Brickhouse, sports.
W59C—Twilight Casino, music.
WIND—Souvenirs in Song.
WMAQ—News of the World [N].
WBBM—Secret Weapon [C].
WLS—Smile Market, Hal Culver.
WCFL—Musical Motorcade.
6:30—W-G-N—John Holbrook, news.
W59C—Halls of Montezuma.
W67C—Six-Thirty Serenade.
WIND—News; Songs for Your Supper.
WBBM—Easy Aces, sketch [C].
WLS—The Lone Ranger [B].
WCFL—The Lone Ranger [B].
WMAQ—Music; Stand by, America.
WCRW—Treasury Star Parade.
6:45—W-G-N—Melodious Minutes.
WMAQ—Clifton Utley, news [N].
WBBM—Mr. Keen, tracer [C].
WIND—The Korn Kobblers, songs.

(7) —W-G-N—Cal Tinney, humorist [M].
W59C—Musical Masterpieces.
W51C—Composer's hour.
W67C—Novelettes, music.
WMAQ—Concert L. Manners [N].
WBBM—Kate Smith variety show [C].
WLS—Earl Godwin, commentator [B].
WIND—News; Waltz Time.
WCFL, WAIT—News reports.
WEDC—Czecho-Slovakian hour.
7:15—W-G-N—The Comedy Capers.
W67C—The Treasury hour.
WCFL—Uncle Sam, OWI program.
WLS—Dinah Shore, songs [B].
7:30—W-G-N—Shoot the Works, Neblett.
W51C—Serenata.
W67C—Dance band.
WLS—Meet Your Navy [B].
WMAQ—Carnegie Hall Hit Par'de [N].
WBBM—Adventures of Thin Man [C].
WCFL—News and varieties.
WIND—Capt. Michael Fielding, news.
7:45—W67C—News reports.
WIND—Time to Remember.
WCFL—Labor news flashes.
7:55—WBBM—Cecil Brown, news [C].

(8) —W-G-N—Gabriel Heatter, news [M].
W59C—One Night Stands.
W51C—Evening concert.
W67C—Masterworks of Music.
WMAQ—Waltz Time, F. Munn [N].
WIND—News; Kp. Home Fires Burn'g.
WBBM—Playhouse drama [C].
WENR—Gangbusters, drama [B].
WCFL—News; Novena service.
8:15—W-G-N—John Holbrook, news reports.
W59C—Console concert.
8:20—WIND—Melody Moments.
8:30—W-G-N—Double or Nothing [M].
W59C—Treasury Star Parade.
W51C—Popular refrains.
WBBM—That Brewster Boy [C].
WMAQ—People Are Funny, quiz [N].
WIND—Musically Speaking.
WENR—Spotlight, Teddy Powell [B].
8:45—W59C—Sketchbook.
WIND—Dr. Gerhard Schacher, news.
8:55—WENR—Little Known Facts, Carnegie.

(9) —W-G-N—Boxing: Greco vs. Shans [M].
W59C—News bulletins.
W51C—Folk music.
WBBM—Comedy Caravan [C].
WIND, WCFL—News reports.
WMAQ—Tom Riggs, Betty Lou [N].
WENR—John Gunther, news [B].
WSBC—Jewish Dramatic guild.
9:15—W51C—Spirituals.
WCFL—Balalaika orchestra.
WENR—Gracie Fields' show [B].
WIND—Olga Coelho, songs [C].
9:30—W51C—Women's Symphony hour.
WENR—Glen Gray's orchestra.
WCFL—Your Income Tax [B].
WIND—Nine-Thirty Edition.
WMAQ—Dr. James T. Shotwell [N].
9:45—WCFL—Men, Machines, Victory [B].
WENR—News reports.
WBBM—Golden Gate Quartet [C].
WIND—Treasury Star Parade.
WMAQ—Sen. Robert Reynolds [N].

(10) —W-G-N—Hugh Carson, songs.
W51C—Musical Highlights.
WMAQ—Fred Waring Time [N].
WENR—Most Honored Music.
WIND—News; Symphonic hour.
WCFL, WBBM, WEDC—News.
WGES—Italian Nocturne.
10:15—W-G-N—Chicago at Night, interview.
WMAQ—Cleve Conway, news.
WBBM—So the Story Goes.
WEDC—Hollywood news.
WCFL—Dave Rose and orchestra.
10:30—W-G-N—News reports.
WENR—Lou Breese's orchestra [B].
WCFL—Music Lovers' program.
WBBM—Eugene Read, news.
WMAQ—Herbie Mintz, pianist.
WHFC—Irish program.
WGES—All-Slavic program.
10:45—W-G-N—Here's Hoople.
WENR—News; Random Rhythm.
WBBM—Our Block program.
WMAQ—Rhumba Time.

(11) —W-G-N—News; Joe Reichman's orch.
W51C—Evening Varieties.
WENR, WBBM, WIND—News.
WSBC—Search for Missing Persons.
WGES—Treasury Star Parade.
WMAQ—News; Moment Musical.
11:05—WBBM—Will Osborne's orch. [C].
WIND—Music for Everybody.
11:15—WMAQ—Road to Danger, sketch.
WENR—Lou Breese's orchestra.
11:30—W-G-N—Latin American Republics.
WBBM—Charlie Wright's orch. [C]
WIND—Dance music [C].
WENR—Russ Morgan's orch., news.
WCFL—From Our Musical Album.
11:45—W-G-N—Abe Lyman's orchestra [M].
WMAQ—Dolores and orchestra [N].
WIND—Walkathon broadcast.
WCFL—Dance orchestra.

(12) —W-G-N—Freddy Nagel's orchestra.
WENR—Music You Want.
WMAQ—Emile Petti's orchestra.
WBBM—News; Ray Pearl's orchestra.
WIND—News; The Night Watch.
12:15—W-G-N—Eddy Howard's orchestra.
12:30—W-G-N—Art Kassel's orchestra.
WENR—Glen Gray's orch.; news.
WBBM—Boyd Raeburn's orchestra.
WMAQ—Pot Luck; news reports.
1:00—W-G-N—Gracie Barrie's orchestra.
WENR—Swing Shift to 3 a. m.
WIND—News; also 2, 3, 4, 5.
1:30—W-G-N—Late News Roundup.

Listeners' Choice

SPECIAL EVENTS.

9:30 a. m.—W-G-N—June Baker's guest, Bess Flynn, author, Bachelor's Children.
11:30—WCFL—National Farm and Home hour, with Secretary Claude Wickard.
9:00 p. m.—W-G-N—Boxing Bout: Pvt. Johnny Greco vs. Cleo Shans.
9:30—WMAQ—Dr. James T. Shotwell on "The Organization of Peace."
9:45—WMAQ—Address by Sen. Robert Reynolds on "Aliens in Labor."
9:45—WCFL—Men, Machines, and Victory. Guest speaker: Edwin M. Clark.
11:30—W-G-N—A report on Latin American republics by Eric Johnson, U. S. Chamber of Commerce, and Hardy Burt, economic affairs authority.

VARIETY, COMEDY, AND DRAMA.

Noon—W-G-N—Bondwagon, with Bobbe Arnst, M. C. Guests: Frank Hornaday, Barbara Scully, Fran Allison, and Freddy Nagel's orchestra.
7:00—WBBM—Kate Smith's show presents salute to the U. S. Marine corps.
7:30—W-G-N—Shoot the Works: From Northwestern university navy radio school.
7:30—WLS—Meet Your Navy, with Lt. Comm. Eddie Peabody and navy guests.
7:30—WBBM—The Thin Man presents "The Case of the Deadly Bumps."
8:00—WENR—Gang Busters: Crime dramatizations.
8:00—WBBM—Playhouse presents Monty Woolley in "Life Begins at 8:30."
8:30—W-G-N—Double or Nothing salutes the treasury department, with John Reed King, M. C., and Frank Forest, tenor. Guest: Elissa Landi, actress.
8:30—WBBM—That Brewster Boy, starring Eddie Firestone Jr. as Joey.
8:30—WMAQ—People Are Funny: Comedy quiz, with Art Baker, M. C.
9:00—WBBM—Comedy Caravan, with Lanny Ross, Lew Lehr, Herb Shriner, Georgia Gibbs, and Xavier Cugat's music. Guests: Vera Vague and Jerry Colonna.
9:00—WMAQ—Tommy Riggs and Betty Lou, with Anita and Felix Mills' music.

MUSIC.

8:30 a. m.—WJJD—Concert Hall: Beethoven's Symphony No. 2 in D major.
Noon—WAAF—Symphonic hour; "Swan of Tuonela," by Sibelius.
3:00—WJJD—Concert Hall: De Falla's "Dances" from "Three Cornered Hat."
5:00—W-G-N—The Tunesmith: Bill Mogle presents popular recorded music.
7:00—WMAQ—Concert: Lucille Manners, Ross Graham and Frank Black's music.
7:15—WLS—Dinah Shore, songs, with Gordon Jenkins' orchestra. Music: "The Man I Love," "Summertime," "Brazil," and "You'd Be So Nice to Come Home To."
7:30—WMAQ—All Time Hit Parade, with Jerry Wayne, Marie Greene, Lyn Murray chorus, Mark Warnow's orchestra, and Ethel Smith, organist.
8:00—WMAQ—Waltz Time with Frank Munn, tenor, and Evelyn MacGregor.
8:30—WENR—Spotlight Bands, with Teddy Powell's orchestra.
10:05—WIND—Symphonic hour: Mozart's Symphony No. 35 in D.
10:30—WCFL—Music Lovers' hour: Moussorgsky's "Symphonic Synthesis."

Marie Greene is the featured feminine singer on the All Time Hit Parade over WMAQ-NBC at 7:30 p. m. Fridays.

News Broadcasts

MORNING.

7:00—WBBM	8:00—WIND	10:00—WJJD
7:00—WIND	8:15—WLS	10:00—WIND
7:00—WCFL	8:30—WBBM	10:00—WBBM
7:00—WLS	8:40—WMAQ	10:30—WIND
7:15—W-G-N	8:45—WIND	10:45—WLS
7:15—WBBM	9:00—WIND	11:00—W-G-N
7:45—WJJD	9:00—WAAF	11:00—WIND
7:55—WMAQ	9:15—WCFL	11:00—WCFL
8:00—W-G-N	9:25—W-G-N	11:15—WMAQ
8:00—WBBM	9:30—WIND	11:30—W-G-N

AFTERNOON.

12:00—WCFL	1:45—W-G-N	4:00—WJJD
12:00—WIND	2:00—WIND	4:00—WIND
12:00—WJJD	2:00—WCFL	4:00—WCFL
12:30—W-G-N	2:30—WAAF	4:55—W-G-N
12:30—WMAQ	2:45—WLS	5:00—WBBM
12:30—WLS	3:00—W-G-N	5:00—WIND
12:45—WCFL	3:00—WIND	5:00—WCFL
1:00—WCFL	3:00—WCFL	5:25—W-G-N
1:00—WIND	3:00—WBBM	5:45—WBBM
1:30—WJJD	3:55—WENR	5:45—WMAQ

EVENING.

6:00—W59C	8:00—W-G-N	10:15—WMAQ
6:00—WIND	8:00—WCFL	10:30—W-G-N
6:00—WLS	8:00—WIND	10:30—WBBM
6:00—WCFL	8:15—W-G-N	11:00—W-G-N
6:15—WMAQ	8:45—WIND	11:00—WBBM
6:30—W-G-N	9:00—W59C	11:00—WMAQ
6:30—WIND	9:00—WCFL	11:00—WENR
6:45—WMAQ	9:00—WIND	11:00—WIND
7:00—W-G-N	9:00—WENR	11:55—WMAQ
7:00—WCFL	9:45—WENR	12:00—WCFL
7:00—WIND	10:00—WBBM	12:00—WIND
7:00—WLS	10:00—WCFL	12:00—WBBM
7:30—WIND	10:00—WIND	1:00—WIND
7:55—WBBM		1:30—W-G-N

ON SHORT WAVES

LONDON.

The following short wave programs may be heard over GSC, 9.58 meg., 31.32 m.; GSL, 6.11 meg., 49.10 m.:

4:15 p. m.—London Calling; 4:30, Front Line Family; 4:45, Latest News; 5:20, Into Battle; 5:30, The War on Land; 5:45, News Analysis; 6, Marching On; 6:30, Workers' Playtime; 7:30, Britain Speaks; 8:00, Headline and Views; 9:45, News Bulletins; 10:00, Radio Newsreel; 11:30, Late News.

'Aleko' Displays Rich Simplicity of Great Ballet

BY CLAUDIA CASSIDY.

"Aleko," Leonide Massine's first work for Ballet Theater, is a curiously satisfying ballet. It has a deep rooted, richly Russian simplicity, a relaxed freshness of approach, and a kind of curving beauty implicit in the choreographic telling of Pushkin's story, in the warm ebb and flow of Tschaikowsky's score [the Trio orchestrated by Erno Rapee] and in the wonderful décor of Marc Chagall, who created for the last scene a scarlet city whose swirling skies, dominated by a white horse and chariot, hold candelabra for the sun. When, at the climax of that scene, a superb trick of lighting deepens perspective and holds a fluid moment intact, ballet has touched another peak of the dramatic.

Like so many Russian stories, "Aleko" embroiders a simple theme with fantastic bravura. Driven mad by jealousy, the hero kills his gypsy sweetheart and her lover after a torment of delirious fantasy, and is banished from the gypsy life he has come to love. Out of this, with Alicia Markova, Anton Dolin and Hugh Laing as his pawns in movement, Massine weaves a ballet that mesmerizes the eyes, so easily does it move to its inevitable destination.

Altho both Dolin and Laing danced with extraordinary brilliance—Dolin in the staccato style that points up a theme with a stiletto thrust, and Laing with the personal grace that almost amounts to a swagger—the dance suprise of "Aleko" is Markova. As the gypsy girl she looks like the Pavlowa of "Bacchanal," a slender, fiery beauty, deeply seductive, radiantly costumed, and as alive as a flame. Almost no one recognizes her at first glimpse, so accustomed are we all to the reserve of this English ballerina long a crowned queen of classicism.

With these three and with a corps de ballet that evidently gave him fresh inspiration, Massine spins his Russian tale, finding something fresh to say under his own signature of distinction. His peasants are gay in a kind of insouciance, his figures of fantasy are unstressed and dreamlike, his finale of passion and death has beautiful groupings in a plasticity that fills a vibrant stage.

As foil to this sultry brilliance, "Swan Lake" opened the performance, which closed with Tudor's sly jest at ballerina rivalry, "Gala Performance." The new Swan Queen was Karen Conrad, a dancer of great strength, whose turns and beats were chiseled in style, but who still is too concerned with the technical difficulties of the rôle to capture its emotional depth. It was a good surface performance, minus the brilliance of the fully matured ballerina. Andre Eglevsky was a good prince, altho he has not yet struck his full stride. At his best he rivals Youskevitch. Even not at his best, he looks like Errol Flynn.

* *

W-G-N Farm Show to Interview Cattle Breeder Tomorrow

Gail Compton, farm editor of THE TRIBUNE, will interview Bob Adams, cattle breeder of Clifton, Ill., on "The Farmer Speaks Up" program over W-G-N at noon tomorrow. Adams, who is president of the Red Poll Cattle Breeders' association, will explain the war time benefits of breeding for both beef and milk.

Adams will present his nephew, who has received a temporary draft deferment to work on the farm. Adams will explain how farm output would suffer if the army and navy draft additional agricultural workers. Leslie Hinckle, a friend of Adams, will voice some of the objections of farmers to the farm subsidy program.

* *

Prairie Club Hike.

Hikers from the Prairie club will leave from the Union station on the Burlington at 1:25 o'clock tomorrow for a five mile trek in Riverside and the surrounding forest preserves.

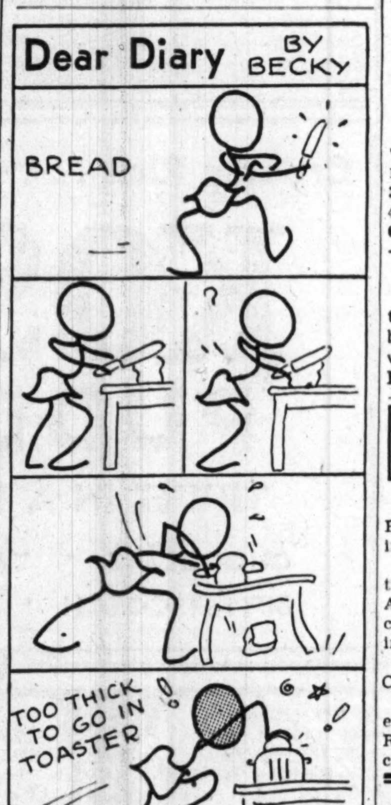

LINOLEUM—CARPETS
Battleship, Inlaid, Linowall, Asphalt Tile
LAID FREE
Armstrong Embossed Inlaid ....$1.45 SQ. YD.
OTHER INLAIDS......69c, 79c, 89c SQ. YD.
12-FT. ARMSTRONG ....49c SQ. YD.
CONGOLEUM ....39c, 49c SQ. YD.
ODDS and ENDS, Minimum Labor Charge
ASPHALT TILE ....8c SQ. FT.
ARMSTRONG LINOWALL ....$1.10 SQ. YD.
USED BATTLESHIP, CARPET..75c SQ. YD.
Balaban Floor Covering
1547 W. Roosevelt Rd. • CAN. 1553
OPEN TUES., THURS., SAT. EVENINGS

Suit and Blouse Ensemble

In this war time era, when clothes must be designed to perform many functions, the suit and blouse combination has come into high favor. Today's two patterns make a twosome, with the new lines and a frilly or tailored blouse to keep it company.

Style No. 2576 is designed for sizes 12, 14, 16, 18, and 20, and 36, 38, 40, and 42 inch bust measurements. Size 36 requires 2⅝ yards of 54 inch material for long sleeved suit with notch collar; for collarless suit with three-quarter length sleeve, 3½ yards of 39 inch fabric.

Style No. 2046 is designed for sizes 12, 14, 16, 18, and 20, and 36, 38, 40, 42, 44, 46, and 48 inch bust measurements. Size 16, requires, for long sleeved ruffled blouse, 1¾ yards of 35 or 39 inch fabric; for blouse with collar, 2⅛ yards of 39 inch.

Each pattern costs 10 cents, plus 2 cents to cover mailing cost.

Order Clotilde patterns from Chicago Tribune, P. O. Box 537, Grand Central Annex, NEW YORK CITY. Print name and address; state size. Each pattern, 10 cents, plus 2 cents for mailing. The spring pattern book is 15 cents, 10 cents if ordered with pattern.

White Collar GIRL

BY RUTH MACKAY.

Nosey Is Nosey Again.

"I can't let pass unchallenged the statement [or perhaps I should say implication] in the White Collar Girl column that the business girl cannot dine alone—unannoyed—of an evening.

"In the interest of research I have foregone the pleasure of dining in my favorite hamburger heaven and for several evenings—well, three, anyway—I have frequented the better places to discover what temptations, if any, lurk amidst the gold decor of our smart restaurants.

"I submit, then, the following report:

"Four girls were eating together, unescorted, in X restaurant and after three cocktails apiece did not [as did your correspondent] mind being conspicuous.

"One girl, in the XYZ room of a famous hostelry, ate, contentedly [and alone], the most expensive dinner my two jaded eyes have ever lit upon. She may have been annoyed by our envious glances; we were ordering the cuisine's equivalent of the blue plate special.

"A blonde, in one of the night spots, attracted attention as she sat alone, smoking, until she was joined by three six-foot marines.

"One girl proved that your readers may have a point to their argument after all. She sat at a table by herself. The navy moved in to the table next to her. Definitely she was perturbed! Unquestionably it was an embarrassing moment! Not one sailor looked at her! They were lining up something tasty on their right. And was she ANNOYED!"—Nosey Parker.

How It Began.

"Speaking of interesting ways white collar girls get into business, Chief Stewardess Ellen E. Remensnyder of the Illinois Central railroad was a nurse at Cook County hospital when she happened to pick up a timetable in an eastern railroad station and saw the picture of a railroad stewardess-nurse. When she came back to Chicago she started thumbing thru the classified telephone directory, calling each railroad as she came to it, until she was granted an interview. She got a job as stewardess and is now chief stewardess of the railroad."—I. C.-er.

In the Mail.

"Without any hair pulling or white collar snatching, will you please ask my sisters-of-the-office why they won't tip a counter service waitress? I work in a fine place in the loop. We give quick service and serve good food. Some of the lunch checks amount to 75 cents or more, and tho we sometimes get a 'thank-you' there's seldom a nice round nickel under the plate.

"Do they realize our salaries aren't enough to pay our expenses? We receive the same salary as a table service girl. I have noticed you have written about us waitresses at different times. Will you ask why it is that the counter girl never gets a tip? Thanks."—A Waitress.

According to Culbertson

[Copyright: 1943: By Ely Culbertson.]

"Dear Mr. Culbertson: We would appreciate your settling a friendly discussion for us concerning the bidding of the following hand. The fact that we got into an unmakeable slam contract is beside the point; the controversy arose over the merits of individual bids.

"West, dealer.
"Both sides vulnerable.

NORTH
♠ K 7 4
♥ J 9 6 5
♦ 9 8
♣ Q 10 7 5

WEST
♠ A J 8
♥ A Q 10
♦ Q J 7
♣ K J 6 3

EAST
♠ Q 6 5
♥ K 8 4 2
♦ A K 10 6 2
♣ 8

SOUTH
♠ 10 9 3 2
♥ 7 3
♦ 5 4 3
♣ A 9 4 2

The bidding:

West	North	East	South
1 no trump	Pass	3 diamonds	Pass
3 no trump	Pass	4 hearts	Pass
4 no trump*	Pass	5 diamonds	Pass
6 no trump	Pass	Pass	Pass

*Blackwood.

"The writer, as West, bid one no trump. After my partner's forcing bid I responded with three no trump, which would have been a lay down. East's four heart bid led me to visualize his having a much better hand than was actually the case. East contends that, holding a two suit hand, he must play at a game contract in one of the red suits. My contention is that I had already arrived at a game at which we only needed nine tricks, and that with East's support it was not necessary to bid four hearts, unless East had a very good hand.

"Will you please advise us whether in your opinion, East should have bid four hearts, and if so whether West's correct response was five diamonds, or whether he had a right to feel that there was a possible slam in the hand?"

Considering that the final contract, altho not ideal, was by no means bad, it would appear that there should have been no great controversy over the bidding. West had an "upper limit" no trump under the Culbertson requirements, and East had the values for a sound opening bid in his own right, hence it was no more than natural that both partners should have been optimistic. The outstanding key cards were not placed very fortunately; if they had been, the slam might have been fulfilled and no argument would have ensued.

The only objections that can be made to any bid would have to apply to East's four heart call and to West's jump to six no trump. Both of these calls were a shade aggressive, a fact duly and inevitably reflected in the shakiness of the final contract. This observation, however, should not be construed as outright criticism. East naturally was loath to play the hand at no trump because he had a singleton club and had not yet revealed his four card major suit; and West, understandably enough, looked for at least a little more strength in partner's hand.

Lectures Today

Carl O. Schniewind, "A Visit to the Print Gallery," 12:15 and 6:30 p. m., Art institute, free.

Sunder Joshi, "Renaissance in India, the 'Song Celestial' and the Ethics of Action," presented by University of Chicago university college, 6:45 p. m., Art institute, 55 cents.

Miriam Wood, "Animals Found Around Chicago," 2 p. m., Field museum, 28 cents.

Office of War Information films, "Western Frontier," and "Home on the Range," 12:15 p. m., G. A. R. hall, Chicago public library, free.

THAT EXTRA SOMETHING IN DAYTIME RADIO
Hear
"Songs by MORTON DOWNEY"
with
Raymond Paige's Orchestra
WLS • 2:00 P. M.
MONDAY THROUGH FRIDAY
Presented by
COCA-COLA BOTTLING CO., OF CHICAGO, INC.

Three years in the making—not an over-night substitute
Still 10c per package
Ideal DOG FOOD
THE SEVEN-COURSE MEAL
Ideal V.T. DOG and CAT FOOD
WILSON & CO.
V.T. TYPE
JUST ADD LIQUID

Lange Conducts Fine Version of Schubert's 8th

Concert by the Chicago Symphony orchestra, Hans Lange, conductor; Eugenia Buxton, pianist. Presented at Orchestra hall Thursday evening, Feb. 25, 1943. The program:

Sinfonia for Double orchestra, D major, Opus 18, No. 3 .... J. C. Bach
Symphony No. 8, B minor [Unfinished] .... Schubert
Concerto for Piano, No. 2, C minor .... Rachmaninoff
Suite from the ballet, "The Fire Bird" .... Stravinsky

Hans Lange added a few more figurative feathers to his already well feathered hat at last evening's Chicago Symphony Orchestra concert. For one thing the orchestral sonority still improves in balance and quality as the weeks go by, and for another we still get these interesting and little played works, such as Johann Christian Bach's D major Symphony, into the repertory. There is a whole mass of early classical works of this nature which are rarely performed and many of them deserve at least sporadic hearings.

In the matter of stylistic interpretation one is inclined to quarrel somewhat with the choice of relatively large string sections for a work of the scope of Bach's Symphony. Tho it was composed for a double orchestra, the comparatively thin texture of the score becomes clogged and weighty to a greater degree than works of the pre-Haydn era are wont to require. Even when the string groups sound as translucent as those of this orchestra do, the added weight of a comparatively large mass of strings has a tendency to overshadow the simplicity of the thematic material. Moreover, the wind instruments lose their proper function from the point of view of harmonic and rhythmic support.

The Schubert "Unfinished" received one of the best interpretations that this reviewer has heard for some time. Mr. Lange conceives it [and rightly, we think] as having certain truly heroic qualities, avoiding the somewhat too precious approach that many conductors are in the habit of employing. The treatment of the second ['cello] theme of the first movement had qualities of grace and understanding such as one rarely hears. Its own natural accent was allowed to dominate it and all artificial nuances disappeared as tho by magic. This symphony sings by the very quality of its ideas and in last night's performance its natural qualities were continually evident thru the results of careful study. It is always a new and pleasant experience to hear an oft performed work reveal something of beauty that has been missing thru too much matter of fact acceptance.

Miss Eugenia Buxton made her debut as piano soloist at this concert, playing the C minor concerto by Rachmaninoff. She is a somewhat factual player rather than a recreative one. She possesses a clear and reasonably facile technique but tends toward a rather dry tone. This concerto is, as every one knows, a highly romantic one and it demands more in the way of nuance and color than Miss Buxton gave it.

As we heard it last evening it seemed to lack the romantic warmth which is so inherent in it. Like all Rachmaninoff's works for piano, its keyboard style has much to do with its success as a vehicle, but this style demands that certain sonorities be dwelt upon and emphasized so that whatever thematic and harmonic breadth it has may show to fullest advantage. It is in this sense that one felt Miss Buxton's performance to be rather inadequate.

WORLD'S MOST BEAUTIFUL MUSIC
(Recorded)
Brought to You by
Olson Rug Co.
ONE FULL HOUR
EVERY EVENING
"Music Lovers' Hour"
10:30 to 11:30 Over
WCFL
TONIGHT: Der Freischutz by von Weber—London Philharmonic Orchestra. Angel's Serenade by Braga. Had I Only Your Love by von Suppe—E. Rethberg, vocalist. Symphony Synthesis by Moussorgsky—Philadelphia Orchestra. Czardas from "Die Fledermaus" by J. Strauss.
Our 69th Year
OLSON RUG CO.
Largest Manufacturers of Rugs Selling Direct to the Home

PHILCO CORPORATION
INVITES YOU TO LISTEN TO
OUR SECRET WEAPON
TRUTH
Hear Rex Stout
Expose AXIS LIES!
WBBM TONIGHT 6:15 P. M.

U. S. Methodists to Expand War Services Work

BY THE REV. JOHN EVANS.

Under the leadership of Bishop Ernest Lynn Waldorf, American Methodism will launch a notable program Sunday which will culminate in a vast extension of services not only for the country's fighting men but also for thousands of families which have suddenly been shifted into new war industry centers.

A week of dedication will be followed by special services on March 7, when 8 million Methodists will be asked to rededicate themselves, their "service, and substance" to the two causes. Half of the income from the special sacrificial offering will be used to expand religious activities in war emergency areas under auspices of the board of missions, the committee on camp activities, the chaplains' commission, and the church's board of education. The other half of the offering will be used for around the world relief for starving, homeless people.

Men from all branches of military service will be welcomed in many more than the present 165 Methodist centers, and these centers will be able to distribute far more Christian literature than previously. Suitably located churches will be aided in their programs of coöperation with chaplains.

Funds from the offering will be used to build new churches in emergency areas where Methodism has the responsibility for providing worship and religious education for the children and adult workers in trailer camps and other temporary housing projects. Trained workers will be provided for these centers.

Bishop Waldorf announced that surveys show 186 such communities are now in need of emergency religious aid. The relief portion of the fund derived from the offering will be used for emergency feeding, medical aid for the wounded and sick, homes for orphaned refugees, rehabilitation of families and individuals, and for the general expansion of the church's world-wide missions program.

* *

Catholic Groups Plan World-Wide Crusade to Win War in 1943

The Rev. Terence A. Seery, O. S. M., national director of the novena founded at Our Lady of Sorrows church, Jackson boulevard and Albany avenue, announced last night that a hemispheric crusade to win the war in 1943 will begin March 12 in more than 1,000 Roman Catholic churches where the novena is held.

"With the help of the million novenaites who attend novena services," Father Seery said, "we hope to enlist millions more, regardless of race, color, or creed, in this powerful movement for a quick victory.

"Leaders of the united nations have expressed confidence in the good possibility of ending the global war in '43. It can be done. But we believe earnestly that not weapons and ammunition alone can achieve this much desired victory. Our leaders and our fighting men must have the moral support and the inspiration of the prayers of all of us."

Smith College Clubs Hold Luncheon Today

Miss Nancy Florsheim, who is a student at Smith college, will be taking part in alumnae events after she has been graduated. The Chicago and Evanston-North Shore Smith College clubs are holding a joint luncheon at noon today at the Arts club for Mrs. John S. Dalrymple of Minneapolis, the new midwest alumnae trustee, and Mrs. Pieter C. Vosburgh, resident director of publicity for Smith. Both will speak. [TRIBUNE Photo.]

Religious News Notes

"Singspiration" is a word for what used to be called a hymn sing. In various parts of the city youth groups gather at designated churches for a Sunday night hour of "singspiration." There is little or no preaching, and the way the young folks assemble is proof that they like to sing. The south side youths' singspiration will be held at 9:45 o'clock Sunday night at Auburn Park Methodist church, 75th street and Harvard avenue. Mrs. William Dillon will direct the singing, and the soloist will be Winifred J. Larson. Charles R. Palmquist, 6504 South Carpenter street, is chairman of the south side singspiration.

The a cappella choir of the University of Dubuque will give a concert Sunday night at Englewood Presbyterian church, 64th street and Yale avenue. The choir will appear next Thursday night at Warren Park Presbyterian church, 61st court and 21st street, Cicero.

A memorial meeting at the Covenant club Monday night will recall the lives of two notable Jewish leaders who aided in the Zionist cause for many years. They were Dr. Zvi Hirsch Masliansky, noted teacher and orator, and Dr. Arthur Ruppin, who directed colonization in Palestine for many years. Dr. Solomon Goldman of Temple Anshe Emet, Pine Grove avenue and Grace street, will be eulogist.

If you have an inferiority complex, Dr. Louis L. Mann of Sinai temple, 4600 South Park way, will tell you Sunday morning what caused it and how to get rid of it. The sermon will be based on the motion picture, "Now Voyager," starring Bette Davis.

Louis Wirth, associate dean of the University of Chicago division of sociology, will be the principal speaker at the Sunday night forum of First Congregational church, Oak Park. His subject will be "When Demobilization Comes."

The Rev. Peter Rees Joshua of First Presbyterian church, Aurora, will be the Greater Chicago Easter Sunrise service preacher this year. Leaders of the service expect that, with 1943's Easter coming much later, one of the largest crowds in 11 years will attend.

A memorial service for Corp. Frank Paul Jr., an army bombardier who was killed in action in Africa Dec. 10, will be held at All Saints' Episcopal church, 4550 North Hermitage avenue, Sunday afternoon. Seventy members of the Lake View High school chorus, of which Corp. Paul was a member, will sing. He was the son of Mr. and Mrs. Frank Paul, 3642 Bosworth avenue.

Bishop Wallace E. Conkling of the Episcopal diocese of Chicago will speak on "A Fighting Church" at 9 o'clock Sunday morning over the Columbia network Church of the Air.

The last pre-Lenten social hour will be held next Wednesday night at Salem Lutheran church, 6820 South Emerald avenue. The Rev. Hermann E. Koenig, pastor, announces a sound motion picture, "A Certain Nobleman," will be shown.

The final sermon by Dr. Oswald W. S. McCall as pastor of First Congregational church, Union square, will be delivered Sunday morning. Dr. McCall will leave next week for Vancouver, B. C., where he has accepted the call of St. Andrew's-Wesley United church.

Organizations Federation to Hear Two Talks Today

Fred J. Schlottfeldt, Chicago director of immigration, will speak on "Immigration and Naturalization" at a meeting of the Chicago and Cook County Federation of Women's Organizations at 11 o'clock today in the headquarters, 209 South State street. After a 12:30 o'clock luncheon Mrs. Ethel Kennedy, program chairman, will present Miss Julita V. Sotejo, member of the Philippine bar and treasurer of the Women Lawyer association of the Philippines, who will discuss "Women of the Philippines."

Sunday Evening Club's Next Preacher Will Be Rev. Dr. Paul A. Wolfe

The Rev. Dr. Paul A. Wolfe, former pastor of First Presbyterian church, Evanston, will return Sunday night to be the principal speaker at Sunday Evening club, Orchestra hall. Dr. Wolfe accepted a call five years ago from Brick Presbyterian church, New York, where he succeeded Dr. William Pierson Merrill, another former Chicago pastor. Charles Moderwell, a member of Dr. Wolfe's former Evanston congregation, will introduce the speaker. Dr. Alfred Lee Wilson will give the informal Bible talk at the 7 o'clock service. Compositions of the late Chicago composer, Philo Otis, will feature the musical program. Barbara Bock will be guest soloist.

* *

Don Wilson to Be Guest at Sigma Chi Luncheon

Don Wilson, announcer on the Jack Benny radio program, will be the special guest of the Chicago alumni chapter of Sigma Chi fraternity at its weekly luncheon today in Mandel Brothers' tearoom. Chester W. Cleveland will be toastmaster.

Wedding

Mr. and Mrs. Charles Leland Spence of Beverly Hills announce the marriage on Jan. 28 of their daughter, Ellen Jane, to Ensign Frederick David Reik, son of Mr. and Mrs. Frederick John Reik of Milwaukee, Wis. The bride attended the University of Wisconsin, from which Ensign Reik was graduated. He received his commission from the naval reserve midshipmen's school at the University of Notre Dame. Ensign and Mrs. Reik are at home in Raleigh, N. C.

Religious Services

CATHOLIC.

SHRINE OF ST. JUDE THADDEUS.
Dominican Fathers. 1909 S. Ashland.
NOVENA Services every Thursday.
MASSES: 10 a. m., 12:10 p. m.
HOLY HOURS: 6:30, 8 p. m.
Sunday, 6 to 12 hourly. Holy hr., 3 p. m.

ST. JEROME'S—LUNT AND PAULINA.
Masses Sunday, 6, 7, 8, 9, 10, 11, 12 noon.
WEEK DAYS, 6:30, 7, 7:30, 8 a. m.

CHRISTIAN SCIENCE.

CHRISTIAN SCIENCE CHURCHES
Twenty-two branches of The Mother Church, The First Church of Christ, Scientist, in Boston, Mass., are in Chicago.
SUNDAY SERVICES, 10:45 A. M.
Sixth, Eleventh, Nineteenth, Twenty-second, 11:00. Also aft. or eve.
SUBJECT FEB. 28:
"CHRIST JESUS"
Sunday school for pupils up to 20 years. Wednesday evening meetings, 8 p. m., include testimonies of C. S. healing [also 12 noon at Seventeenth Church].
Downtown Reading Rooms
6 S. Michigan and 11 S. La Salle.
Each of the twenty-two churches maintains a free public reading room where the Bible and authorized Christian Science literature may be read, borrowed, or purchased.
RADIOCASTING
Christian Science Program: Mon., Wed., and Fri. 8:15 to 8:30 a. m. WJJD [1160 kc.].
Free Lectures
By members of the Board of Lectureship of The Mother Church.
TUESDAY—Nineteenth Ch. 8 P. M. by James G. Rowell.
THURSDAY—First Church. 8 P. M. by William D. Kilpatrick.

DIVINE SCIENCE.

DIVINE SCIENCE
co-ordinates Jesus' teachings with present-day scientific knowledge.
Sunday, Feb. 28, at 11 A. M.
THORNE HALL
No. W. Cor. Superior-st. and Lake Shore-dr.
DR. CLAUDINE WHITAKER
"The Key of Knowledge"

ECUMENICAL.

NEW COVENANT FELLOWSHIP.
Evanston, Illinois.
Write for free booklet,
"THE DEAD, WHERE ARE THEY?"

EPISCOPAL.

THE CHURCH OF OUR SAVIOUR.
530 Fullerton-parkway.
The Rev. Donald Boyd Kline.
Sundays, Holy Communion, 8, 9:30 a. m.
Choral Eucharist and Sermon, 11 a. m.

INDEPENDENT.

MOODY CHURCH
WORLD RENOWNED GOSPEL CENTER
Clark and La Salle at North-av.
DR. H. A. IRONSIDE, Pastor
SUNDAY.
11 A. M.: DR. IRONSIDE.
"The Saviour's Touch."
Broadcast over WAIT [820 Kilo.]
7:30 P. M.: REV. EVAN WELCH.
Robert Carbaugh, Soloist
Special Welcome to Service Men and Women.
SUNDAY SCHOOL, 9:45 A. M.
Clark, Broadway, and North-av. cars to our door.

INDEPENDENT.

CHICAGO Sunday Evening Club
8—DR. PAUL A. WOLFE
Brick Presbyterian Church, New York.
"THERE GO THE SHIPS."
CHOIR OF 125.
7—Song Service.
Dr. Alfred Lee Wilson.
ORCHESTRA HALL
Admission Free.
Address broadcast by WIND, 8:30 to 9 P. M.

ETHICAL SOCIETY
Studebaker Theater
Sunday, February 28th, at 11 a. m.
W. EDWIN COLLIER
[Leader, Ethical Society of Philadelphia]
THE AGE OF CHEMISTRY AND POWER.

CENTRAL CHURCH
Orchestra Hall—Sunday, 11 a. m.
DR. HAROLD W. RUOPP
"This — Our Democracy"

LUTHERAN.

The LUTHERAN CHURCHES
of Chicago [Missouri Synod]
invite you to worship.
For information call Lutheran Bureau, Inc.
Franklin 9733 or Brunswick 6228.

GRACE LUTHERAN
600 W. Belden [2300 N.], nr. Lincoln Pk.
H. G. TWIETMEYER, PASTOR.
11 A. M., "THE MILITANT MINORITY."

OUR REDEEMER
6430 S. Harvard-av.
REVS. G. AND L. SCHUESSLER.
Sunday, 10:45 a. m. Service men welcome.

THE Evan. Lutheran Church of St. Luke.
Adalbert R. Kretzmann, Pastor.
Belmont and Greenview-avenues.
Divine Worship, 9:30 and 11 a. m.

METHODIST.

ST. JAMES METHODIST CHURCH.
South Ellis-avenue at East 46th-street.
THOMAS M. PENDER, Ph. D., Minister.
11 a. m., "PERSONAL EXPERIENCE."
COMBINED ST. JAMES CHOIRS.

EPWORTH METHODIST CHURCH.
Kenmore and Berwyn-avenues.
STEUART D. WHITE, Pastor.
11 a. m. Sunday, "CALLED TO SERVE."

PRESBYTERIAN.

SECOND PRESBYTERIAN
South Michigan at Twentieth-st.
Dr. Wm. Clyde Howard
Pastor
11:00 A. M.
"IT IS TIME . . ."
7:00 p. m., Young People's Meeting.
DR. HOWARD Reviewing
Spence's "GET THEE BEHIND ME."
Musical Director, Dr. Edward Eigenschenk.
Come and Worship.

UNITARIAN.

PEOPLES CHURCH
LAWRENCE AT SHERIDAN.
PRESTON BRADLEY
11 a. m.—"THE VICTORIOUS TONE."
7:30 p. m.—"GLOBALONEY."
BOOK LECTURE—Wed., March 3, 8 p. m.
"GIANTS GONE"—Ernest Poole.

Two North Side Groups to Give Benefit Dance

BY JUDITH CASS.

A NEW kind of 100 yard dash will have its première on March 18, when the North Side Boys' clubs and the North Side Civic committee jointly give a benefit dance at the Aragon ballroom. Included on the program of the evening will be a "spaghetti speed" contest, with three ambitious amateurs from East Elm street vying with three experts from West Elm street to see which can dispose more quickly of plates of spaghetti holding 100 yards apiece.

Plans for the benefit were announced yesterday afternoon over cocktails in the apartment of Cyrus H. Adams III., president of the North Side Boys' clubs, and Mrs. Adams. For more than 12 years the clubs have supervised the recreation and training of boys in the low income area on the near north side. Simultaneously, with the aid of the clubs and of the Chicago area project, a group of business and civic leaders in that district, called the North Side Civic committee, was helping residents to organize themselves for the improvement of their community.

Arrangements for Benefit Under Joint Chairmanship.

The benefit, which will be called the "East Side-West Side Dance," is under the chairmanship of Albert Ferra of the Civic committee and Theodore S. Gary of the Boys clubs' board of directors. Dr. Angelo J. Lendino is chairman of the Civic committee. The Boys clubs, which reach more than 2,500 boys in a year, include among their officers Frank H. Woods Jr., Mr. Gary, William J. Kelly, Otto Madlener, and Harry L. Drake. John J. Finlay was the clubs' first president.

Arthur Meeker Jr., who is to give Poetry Magazine's benefit lecture tomorrow morning at the Arts club, half expects to pull out a seed catalogue instead of his lecture notes when he rises to discuss "The Novel" before the large audience. He is in the throes of planning a bigger and better garden, as are most patriotic and rationing conscious persons this spring. Mr. Meeker is leaving his gardening in Wayne just for the day.

The author's parents, the senior Mr. and Mrs. Meeker, and Mrs. Kellogg Fairbank, Mrs. Laird Bell, Mrs. John L. Cochran, and Mrs. Charles B. Goodspeed are a few of the 100 who have made reservations for the lecture and luncheon afterward. Most of them are looking forward to Mr. Meeker's reminiscences of France, for it was in that country that he got the material for his book, "The Ivory Mischief," and he believes that the novel originated in France.

Opera Guild Is Presenting Morning Musical Monday.

The Arts club will be crowded again next Monday morning, when the Illinois Opera guild presents a morning musical featuring the young opera star, Josephine Antoine, and the pianist, Robert MacDonald, with luncheon following. Mrs. Arthur Meeker, Mrs. Clifford Caldwell, Mrs. William E. Ragland [Edith Mason], Mrs. Hill Blackett, Mrs. Walter R. Kirk, Mrs. Leeds Mitchell, Mrs. Alfred Shaw, Mrs. Charles H. Swift, Mrs. Clifford Barborka, Mrs. Abner Stilwell, Mrs. Claude C. Hopkins, Mrs. John Downes, and Mrs. Fredric C. Rogers, wife of the commanding officer at Fort Sheridan, have been invited to have luncheon at the speakers' table with Miss Antoine and Mr. MacDonald.

Miss Antoine is giving her services in the musical in recognition of the work the guild did during the fall in providing opera tickets for service men. Mrs. Millard B. Kennedy is in charge of an informal reception immediately following the musical program. Some of those who have made reservations for luncheon are Mrs. Sigurd Olsen, Mrs. Laban J. Brady, Mrs. Hugo Dalmar, Mrs. Frederic S. White, and Mrs. Edward A. Leight.

Valaire Adams Betrothed to Herman Friestedt Jr.

Mrs. John Ray of East Chestnut street announces the engagement of her daughter, Miss Valaire Adams, to Herman F. Friestedt Jr., son of Mr. and Mrs. Friestedt of Sheridan road. Mr. Friestedt, who has been serving

[Continued on page 19, column 3.]

Women in War Work

By Kate Massee

Miss Mary Margaret Mitchell, educational adviser to the local OPA, will be chairman of a group discussion on consumer education at a war activities council meeting tomorrow at Northwestern university. Designed to stimulate college students to utilize their extra-curricular activities on the home front, the meeting will include discussion of the war work being done in colleges in Illinois.

Sectional meetings will consider various war time programs now in effect, as well as post-war planning. Miss Mitchell, a graduate of Mundelein college, recently returned from a trip thru seven states in this region, where she addressed educators and student groups and conferred with officials of the state departments of public instruction on point rationing.

Miss Mary Margaret Mitchell.

Mrs. Elizabeth E. Reese, a commercial artist who has traveled thruout the world, was among the women sworn into the WAAC yesterday at 166 West Van Buren street. She hopes to revisit in uniform Tunisia, India, New Guinea, and other spots she saw while there was still peace. Another of the inductees was Mrs. Anna G. Hall, a Negress, who followed her husband into service. Their 19 year old son is awaiting induction.

The WICS, members of the women's industrial chemistry service, will hold a dinner at 6:30 o'clock this evening at 185 North Wabash avenue. Prof. John I. Yellott, director of war training at the Illinois Institute of Technology, will be the main speaker, talking on war training courses at Illinois Tech, from which the WICS were recently graduated. They are alumnae of a war course in industrial chemistry. The faculty adviser for the group, Mrs. Elizabeth Rueck, will speak on the organization's history. The dinner will be attended by 75 members of the WICS and 15 women now training in chemistry in the school.

The opening of Russian War Relief's clothes collection depot F at 1255 Devon avenue will be marked by open house Saturday afternoon and evening. A discarded or used item of clean clothing will constitute the admission charge. Volunteers from the vicinity of the depot will sew, mend, and repair donated clothing for the civilian population of Russia.

[This department reports on women's war activities and answers questions regarding such activities.]

Thru the Looking Glass

A pretty mouth is more than just a lovely shape garnished with bright lipstick. It involves the "department of the interior," so to speak. All painted up, it may look attractive when it's closed, but all of us have to smile, at least once in a while, and the teeth revealed when the lips are parted should be presentable.

Not every one is blessed with perfectly formed, even teeth, but clean sparkling teeth are within the reach of all. Twice a day is the minimum number of times the brush should be used and three brushings are preferable. And by brushing we mean a complete, thoro cleansing, not a once over lightly affair. It's easy to devote time to creaming the face, manicuring the nails and other tasks of the complete toilet, then give the teeth only a brief "one, two." Take time to brush until the teeth feel perfectly clean and fresh.

There's a correct method of brushing which involves a rotary motion and a light massage of the gums with the brush. A straight across, back and forth motion will not do; it doesn't get the bristles into the little spaces between the teeth where trouble is apt to start. If you're in doubt about the exact way the brush should be used, ask your dentist to show you how it is done.

Many women who wouldn't be without a set of lipsticks keyed to the costumes they wear think nothing of having only one toothbrush. Two toothbrushes do not constitute a luxury, rather they are a necessity. Alternate using them so that one is always perfectly dry and in condition to do a good cleansing job.

There are a number of good dentifrices on the market and whichever one becomes your personal choice, it should be used with regularity. The brushing is twice as effective with a cleansing agent to augment the work of the bristles.

And don't neglect twice-yearly visits to the dentist. His time is valuable these days and you'll be helping him as well as yourself in being faithful about having the teeth checked. Well timed visits will help avoid serious trouble and insure the good health of the precious pearls.

LOUISE DOOLEY.

Alumni to Celebrate 75th Anniversary of U. of Illinois Sunday

The 75th anniversary of the founding of the University of Illinois will be celebrated by alumni in the Chicago area at a party to be held Sunday evening at the Hotel La Salle. Arthur Cutts Willard, president of the university, and Dr. Karl Meyer, president of the board of trustees, will speak.

In the afternoon from 3:30 to 7 o'clock the alumni association will sponsor a party for service men stationed in the city, particularly those from Illinois, at the U. S. O. club, 131 South Wabash avenue.

Entertainment at the service men's party will feature students from the university and a dance band. Free long distance telephone calls will be prizes awarded to the winners of games, and a spaghetti supper will be served.

Talk by Dancer Recalls Ballet's Glittering Past

BY HARRIETT PRIBBLE.

Memories out of a glittering past of Nijinsky, Diaghileff, and the latter's lustrous ballet company came back to Chicagoans who heard Anton Dolin, English star of the Ballet theater, speak yesterday morning at the Arts club.

The visiting artist, whose talk on "Twenty Years of Ballet, 1923 to 1943," was studded with enchanting tales of the past decade's most famous ballerinas, told his audience that ballet can play an important rôle in war time in bringing people closer to the best in music, dancing, and the theater.

Confronted with a roomful of feminine balletomanes, Dolin declared that he felt almost like Bluebeard, the comic rôle that he had portrayed the night before at the Ballet theater's opening here at the Civic Opera house. He said that ballet as we know it today never would have existed without the late impresario, Serge Diaghileff, who sought out new music and musicians, painters, and dancers, molding the art of all into a glistening whole.

Dolin joined the Diaghileff ballet in 1921 as a member of the corps de ballet, and until Diaghileff's death in 1929 he had a chance to see the twilight of yesterday's great ballerinas and the rise of a new generation of dancers. Diaghileff, he said, had hoped to revive "Swan Lake" and "Giselle" and to create a long ballet, "La Sylphide," on the order of today's shorter piece, "Les Sylphides."

After Diaghileff's death ballet floundered, Dolin recalled, until Col. De Basil's Ballet Russe was organized and brought to this country, with Massine and Danilova as the mainstays and two new stars, Riabouchinska and Baronova, as the forerunners of a new generation of "baby ballerinas."

The Ballet theater, which gave its first performance on Jan. 11, 1940, aimed at streamlining, fresher aspects in the new element of American artists steeped in the Russian traditions and the addition of playful comedy, Dolin said.

Dolin reported that Nijinsky, the great artist who went mad at the start of the last war, still is living in Switzerland under physicians' treatment. Dolin said he visited him there four years ago and found him not unhappy and considerably improved, altho by no means completely recovered from his illness.

No RATION STAMP Needed

$3.50

HUARACHES go WEDGIES
Hand-woven in Mexico . . . for leisure, sport, street or beach wear. Fit wonderfully, give grand support for your arch. Natural color blends with everything. Washable. Amazing value. Phone and Mail Orders Filled. State shoe size. HAR. 6555. Quantity limited. First come, first served.
F. J. MONCEY
209 South State Street, Room 932

AND PEBECO PETE ADDS:
"No other dentifrice cleans teeth better—Pebeco tastes peppy, too. You needn't turn in a used tube to get Pebeco Powder. Get popular Pebeco today . . . put the pennies you save into War Stamps."
Copr. 1943, by Lehn & Fink Products Corp.
FULL 1¼ OZ., 10¢ (GIANT 3½ OZ. SIZE, 25¢)

Downstairs at Stevens
Stevens
State near Washington
Downstairs at Stevens

28.00
Stroock's 100% Wool check—in a raglan style
Spring Chesterfield
Those good simple lines you love—in a coat to wear over everything! The raglan shoulders assure your comfort, fit to perfection over suits and such. The soft check of Red, Blue and Natural—blends with everything. You'll appreciate its fine tailoring, its quality fabric—its modest price! 12 to 18. 28.00
Sorry, no mail orders!
Chas. A. Stevens & Co.
Downstairs—State
Budget Shops

LADY CHARMING
because compliments are your destiny
Of course every woman dresses for a man—her distinguished husband or a tall and uniformed son. The purpose of our "Lady Charming" hat is to make that man, or men, look twice—and to tell her that she's prettier than ever in a straw sailor that cuddles pink roses into its brim.
From a spring collection of women's hats.
10.00 to 18.95
Hat sketched, 15.00

CARSON PIRIE SCOTT & CO
Modern Room, Fifth Floor.

Parents Often Overindulge in Useless Worry

BY GLADYS HUNTINGTON BEVANS.

[Copyright: 1943: By News Syndicate Co., Inc.]

Worry is a costly use of parents' vitality. True, there are some things it's only human to worry about. In fact, justifiable worry sometimes results in our going into action and getting results. But most mothers, and some fathers, are extravagant in this respect; they are extravagant with the energy they expend in wasted worry.

I know this little sermon is often preached to mothers, but I'm not talking about that kind of worry, those day by day small worries which are almost unavoidable if you care very much about your children. By day by day worry I mean such things as wondering if they're careful of that bad crossing on the way to school, or whether that feverishness they had last night is just from an upset digestion or something serious.

By wasting good energy in worry I don't mean that sort of day by day worry, but the kind that reaches years into the future—into the time when they will be grown up. For instance: You know how many fathers worry over their heedless 10 year old sons, fearing they will grow into irresponsible men. You know how many parents fret over their adolescent children, because they seem to want to kick over the traces.

They also worry because at this age young people are often so preoccupied with their own thoughts and feelings and the sudden experience of growing up. Parents see this self-centeredness, and they worry because they feel sure that Jane or John is growing into a selfish woman or man.

These are examples of what I mean by being extravagant with worry. This kind of apprehension is a great waste of good energy. Why? Because, if you do your part, these things you dread are pretty sure not to happen in the distant future.

In the natural course of events, children with loving and intelligent upbringing come thru all right. So many of the things they do which we fret about are only milestones on the path to maturity, steps they must take, often with some stumbling.

If we do our part our children will eventually develop into the responsible, well balanced, reasonably unselfish young men or women we want them to be. "Children just get sense after a while," said a grandmother to her daughter, who was bemoaning her children's actions. "They come out all right."

"I've spent most of my life worrying over things that never happened to my children," said an elderly father the other day.

Don't be like that. You can't tell a mother not to worry—but both father and mother can avoid being extravagant about it in this way. Just do your best and have faith.

* * *

Twins Born to Gale Page, Former Actress in Films

Hollywood, Cal., Feb. 25 (AP).—The birth of twins, a boy and a girl, to Gale Page, former movie actress, was reported today. The children, named Marina Francesca and Lucchino Giovanni, were born last Friday at St. Vincent's hospital. Miss Page is now the wife of Aldo Solito de Solis, concert pianist and former child prodigy. She retired from motion pictures about a year ago and now is a radio actress. She was the former wife of Frederick M. Tritschler of Chicago and has one other child.

FASHIONS

By Angela

Youthful foundation garments which stress a flat front and straight hips are an essential basis for a well fitting spring suit and should be purchased and FITTED before trying on a suit. These two apparel items are correlated to form the slim lines of the 1943 silhouette.

The nylon girdle at the left is for a slight figure requiring a minimum of molding. The front and back panels are of lightweight nylon taffeta, with side panels of nylon lastex. The self-edge has two "featherbones" in the center front to prevent rolling. This 14 inch foundation has two plastic garter fasteners in front and metal ones at the back. The zipper fastening is at the left. The bra is of sheer rayon with a patterned stitching to serve as reënforcement as well as support.

The new pantie girdle in the center offers smooth control for all figures and types. It has a rayon satin front panel, with soft lingerie fabric crotch, using both lastex and rayon jersey. The back panel has a vertical stretch, allowing the supple freedom women find necessary for active work.

For the tall girl who needs a 16 inch garment, the handsome rayon satin girdle at the right has a two way side stretch, vertical back stretch, and featherbones around the top-back waistline. The self-finished edge prevents rolling and provides a slick fit. The accompanying rayon satin bra with a deep V neckline is ideal for active sports and dresses having a plunging neck line. Attractive features are the two strap satin bands at the underarm and adjustable satin shoulder straps.

[For further information call Angela, Superior 0200. Mail requests should be accompanied by a stamped, self-addressed envelope.]

Culture Club Luncheon.

In celebration of its 48th anniversary, the Chicago Culture club will give a luncheon at 12:30 o'clock Monday in the Republic building.

3 Piece Outfit of Gabardine in White Is Ideal

BY REA SEEGER.

White wool dresses were sensationally successful from their very first appearance. Last winter they doubled for dress parade costumes and for wedding dresses, particularly the military weddings hurriedly scheduled for a leave or furlough. So it's small wonder the white suit idea and costumes of white are timed now for the first spring rush. But it's the white three-piece ensembles that make fashion news!

Smooth all-wool gabardine is the ideal fabric. Rows of red or blue stitching, luxurious white pearl buttons, bound buttonholes, and impeccable tailoring of the soft dressmaker variety are details that distinguish the costume. There's a swanky straight topcoat of gabardine to wear over a two-piece suit of the same material. The rows of colored stitching accent the collar and lapels of the suit and the topcoat. Clever V-shaped pockets on the fitted jacket of the suit also are stitched for accent. Both topcoat and jacket are lined with white.

To complete the clear cut distinction of the coat and jacket, the straight skirt boasts the new pressed pleats copied from the pressed knife edge of the trousers of a uniform, but the skirt is anything but masculine in appearance. Because of the V pockets and the patriotic red or navy blue stitching, this victory costume is aptly labeled.

This is the almost automatic followup of the white wool dress for military weddings. And practical brides-to-be will appreciate the infinite mix and contrast possibilities of this three-piece outfit: the jacket of the suit with other skirts, the skirt with other jackets, and the snowy white topcoat ready for day or night duty all spring and into the summer. The topcoat and suit are priced separately.

Showing Features Felt Sailors and Straws

Small felt sailors and large, small, and medium sized straw hats vied with chair caining, embroidery, and flowers in a spring and summer Chicago showing now being presented by a widely known American designer. The complete and fascinating collection did enchanting things with vivid colors and soft pastels and offered flattering lines to every head and face.

Three of the handsome creations are illustrated above. The model at the left recalls hats worn by daring horsewomen of the '80s, a sensational black felt postillion tipped directly over the nose. Skyrocketing from a bow aligned with the nose rises a sleek, shaved ostrich feather, draped with a chenille mesh veiling.

Sketched in the center is a medium sized kelly green felt sailor with a fedora crown using black silk lace to rim the brim. Offsetting this color combination are two pink grosgrain bows.

At the right is a soft, dusty pink tricorn with a "squared off" crown, ideally designed for the high hair styles. Its only color accents are chartreuse, royal blue, and kelly green grosgrain ribbon.

These hats and many others in the collection are now on display in a Chicago store.

Discuss Women in War Time at Forum Tonight

Sheil school of social studies, the new project in popular education started recently by Bishop Bernard J. Sheil at the Catholic Youth organization center, 31 East Congress street, will continue its weekly "Women in War Time" forums at 7:30 o'clock tonight with a session on "Social Adjustments in War Time." A panel of three speakers will be presented, Mrs. Evelyn Millis Duval, director of the Association for Family Living; Miss Mabel Cates of Chicago Commons settlement, and Miss Maureen Daly, the young author of "Seventeenth Summer."

The class studying the history of the labor movement in the United States, which is instructed by Edward Marciniak of Loyola university, meets at the same hour, and the Rev. James Z. Shannon's class in "straight thinking" convenes at 8:45 o'clock. Father Shannon is director of the Sheil school.

Nearly 700 persons have registered and each week finds more enrolling at the free school, which is giving several lecture courses and classes in 14 subjects.

* *

Club Groups Meeting.

The drama and literature committees of the Illinois Federation of Women's Clubs will meet at 1:30 o'clock today in the federation headquarters, 30 West Washington street.

Now Appearing Nightly
THE INIMITABLE
Dwight Fiske
Raconteur to the Elite and His Hilarious Stories at the Piano
NEIL BONDSHU and his Orchestra
Mayfair Room
The Blackstone

ICE-CAPADES of 1943
OPENS MARCH 14TH (Limited Engagement)
Tickets Now on Sale at Arena Box Office and at The Hub
CHICAGO ARENA
400 E. ERIE DEL. 8500
Special Attention to Mail Orders. Enclose Self-Addressed, Stamped Envelope.
Reserved Seats: $1.10, $1.65, $2.20 and $2.75. Saturday: $1.10, $1.65, $2.20, $2.75 and $3.30. Matinees Sundays Except March 14th.

AMUSEMENTS

ERLANGER LAST 3 TIMES MAT. TOM.
LIFE WITH FATHER
PERCY WARAM • JUNE WALKER

LIMITED ENGAGEMENT SEATS NOW — OPENS SUN. EVE. FEB. 28—8:30 P. M.
RUTH CHATTERTON in NOEL COWARD'S RIOTOUS COMEDY
PRIVATE LIVES
with RALPH FORBES
PRICES: Eves. (Inc. Sat. & Sun.) 55c to 2.20 Inc. WED. & SAT. MATS. 55c to 1.65 Tax

CIVIC OPERA HOUSE NOW TO MAR. 7
THE GREATEST IN RUSSIAN BALLET
By Ballet Theatre
TONIGHT at 8:30—Giselle, Three Virgins and a Devil, Capriccio Espagnol
SEATS NOW: MATS: 55c to $2.75 EVES.: 83c to $3.30
Mail Orders Prompt Att. Ph. Info.—Ran. 6933

CIVIC OPERA HOUSE SUN., MAR. 14, at 8:15
HARRY ZELZER presents
NELSON EDDY
TICKETS—$1.10-$1.65-$2.20-$2.75 & $3.30
On Sale at Box Office and Marshall Field's

STUDEBAKER Opens MARCH 1
3 WEEKS ONLY—MATINEES, WED. & SAT.
"CRY HAVOC" "A SMASH HIT!" LIFE MAGAZINE
THE STORY OF WOMEN AT BATAAN
SEATS NOW EVES. (Incl. SUN.) $1.10-$2.75-MATS. 83c-$2.20
3rd A.T.S.—Theatre Guild Sub. Play

HARRIS NIGHTLY Incl. Sun. 8:30 MAT. TOMORROW 2:30
LAST 4 WEEKS
THE PLAYWRIGHTS' COMPANY presents
MAXWELL ANDERSON'S Heroic & Hilarious "THE EVE OF ST. MARK"
Eves., $1.10 to $2.75—Mats., $1.10-$2.20

GREAT NORTHERN 26 W. JACKSON Ph. WAB. 6197
6TH SMASH MONTH
RACY! RIBALD! RISQUE!
MAID IN THE OZARKS
EVES. $1.10 to $2.20. MATS. WED., SAT. & SUN. 55c to $1.10. SUN. MAT. Begins at 3:00 P. M. SATURDAY NITE, $1.10 to $2.75

EVERY NIGHT BLACKSTONE MATINEE TOMORROW
7th & MICHIGAN AVE. PHONE HARrison 8880
3-ACT FARCE "GOOD NIGHT LADIES!"
Starring BUDDY EBSEN • SKEETS GALLAGHER
EVES. $1.10 to $2.75—MATS. WED. & SAT. 55c to $2.20

SELWYN NIGHTLY at 8:30 MATS. TOM. & WED.
LAST 2 WEEKS
EVERETT MARSHALL in Sigmund Romberg's Operetta Masterpiece
THE STUDENT PRINCE
with the famous singing male chorus
EVES. $1.10-$2.75; SAT. MAT. $1.10-$2.20
POP. WED. MAT. $1.10-$1.65 (Incl. Tax)

ORCHESTRA HALL TONIGHT at 8:15 TOMORROW AFT. at 2:30
BURTON HOLMES
NORTH AFRICA DAKAR TO SUEZ
CASABLANCA—ALGIERS—TUNIS—TRIPOLI
Timely Interest. In Color & Motion
Tickets: $1.10, 85c, 44c (Incl. Tax)

MOTION PICTURES DOWNTOWN

BUY WAR BONDS ★ BALABAN & KATZ WONDER THEATERS ★ BUY WAR STAMPS

EXTRA! FOR THE FIRST TIME ON ANY SCREEN...
Tonight 8:30 Special Hollywood PREVIEW (ONE PERFORMANCE ONLY)
Tonight we are privileged to present an outstanding motion picture direct from one of Hollywood's most important studios. Motion Picture officials and executives from Hollywood and New York will be present for this preview. "The Black Swan" will follow immediately after.

STATE LAKE
OPEN 8:45 A. M.
Swashbuckling Adventurers!
Daring clashing steel or flashing eyes... for love, for loot, for blood and glory!
Tyrone POWER Maureen O'HARA
THE BLACK SWAN
Rafael Sabatini's TECHNICOLOR MASTERPIECE
20th Century-Fox triumph
Laird Cregar • George Sanders
PIRATES STORM THE LOOP FOR A 5th EXCITING WEEK!
Extra: "POINT RATIONING"

APOLLO TODAY—2 SWELL FEATURES 2
OPEN 8:45 Pr. ch. 1 & 6
Just What the "Doctor" Ordered!
2nd LOOP WEEK FOR THE PALM BEACH PEACH!
She's one-in-a-million out after a millionaire while hubby's out on a limb!
Claudette COLBERT Joel McCrea • Rudy Vallee in Preston Sturges'
"The Palm Beach Story"
MARY ASTOR Sig Arno
plus
First Chicago Showing!
THE CASE OF THE RUNAWAY BRIDE!
ONE KISS... and she forgot everything!
Until "Detective" Gillespie and his 3 handsome new aides take the case... Oh doctor! What a romantic mystery!
"Dr. GILLESPIE'S NEW ASSISTANT"
LIONEL BARRYMORE SUSAN PETERS
M-G-M's Famed Series' Topper!
Van Johnson • Richard Quine • Keye Luke
Extra! "POINT RATIONING" How to get 3 square meals a day!

Tops Everything!
Warner Bros.' terrific sensation
CASABLANCA
HUMPHREY BOGART • INGRID BERGMAN • PAUL HENREID
Sydney Greenstreet • Claude Rains • Peter Lorre
4th LOOP WEEK OF HIGH ADVENTURE • EXCITING ROMANCE • BREATHLESS SUSPENSE!
Extra! How to get three square meals a day.. "POINT RATIONING"
OPEN 8:45 Pr. ch. 1 & 6
BALABAN & KATZ GARRICK RANDOLPH NR. CLARK

Danger be damned!
This breed of men never dies... valiants all... relentless in their fight for home... for the women who give them courage!
3rd sense-stunning week!
see Commandos storm Nazi strongholds ...Street Battles... and Sabotage Plots!
"Commandos STRIKE at Dawn"
PAUL MUNI
ANNA LEE LILLIAN GISH Sir Cedric Hardwicke
Columbia's masterful drama
OPEN 8:45 Pr. ch. 1 & 6
Extra: "RATION BOOK #2" Official U. S. Point Rationing System
ROOSEVELT STATE NEAR WASHINGTON

UNITED ARTISTS 40c 8:45 to 1 Pr. ch. 1-6
Fourth Week...
Ronald Colman Greer Garson
"Random Harvest"
by JAMES HILTON with Philip Dorn • Susan Peters Reginald Owen
Extra: "SINCE PEARL HARBOR" Red Cross at the front plus Colortoon • News of the Day

GRAND CLARK near RANDOLPH ADULTS ONLY
Held Over—Thru Sunday
HEDY LAMARR
"ECSTASY"
The picture that made her famous.
Plus "TRUCK BUSTERS"

World PLAYHOUSE 410 S. Mich. Ave.
Cont. 11:15 to Midnite. 30c to 2, tax incl.
515 Days of Immortal Heroism!
"SIEGE of LENINGRAD"
Film That Willkie Brought from Russia

STUDIO Van Buren at Michigan. Open 10:45 35c to 1; 40c to 6:30; ADULTS ONLY
3rd WEEK 3 BIG HITS "SINS OF BALI"
Story of WAJAN—SON OF A WITCH—AND WILD VIRGINS SEE MEN FOR FIRST TIME IN 'SHE-DEVIL ISLAND' EXTRA! 'Hindus Holiday'

CLARK MIDNIGHT SHOW FIRST RUN WAR NEWS
Laurence Olivier Leslie Howard "THE INVADERS"
"PARDON MY STRIPES" Edgar Kennedy

BUY WAR BONDS

All-New Show at 12 noon
Come at 11:00 A. M. and See Two Shows for One Admission
TUNISIA BATTLE!
SEE NAZI AIRCRAFT ATTACK YANKS!
SEE GIANT TANKS LOCKED IN CONFLICT!
Exclusives! KALTENBORN WAR NOTEBOOK
TELENEWS
State & Randolph ONE HOUR SHOW
RUSSIANS RETAKE VILLAGES!
FIRST PICTURES INSIDE TRIPOLI
MME. CHIANG ADDRESSES CONGRESS!
Other World News plus SELECTED SHORTS

OPEN 8:45
RKO PALACE RANDOLPH AT LA SALLE
BIGGEST HIT in town!
Hitler's Children
with Tim Holt, Bonita Granville, Kent Smith, Otto Kruger, H. B. Warner
Amazing drama based on GREGOR ZIEMER'S book "EDUCATION FOR DEATH"
2ND WEEK
PLUS "SILVER SKATES"
KENNY BAKER • PATRICIA MORISON
BELITA • FRICK & FRACK • TED FIO-RITO

BUY WAR BONDS ★ BUY MORE BONDS ★ BUY MORE BONDS ★ BUY WAR BONDS ★ BUY MORE BONDS

ORIENTAL RANDOLPH NEAR STATE
TODAY at 10 A.M.
27c to 1 • 31c to 6:30 • 50c Aft. plus tax
STAGE SCOOP! IN PERSON!
YOUR ACE DRUMMER MAN "Beatin' the Skins for the BIG RHYTHM SHOW OF 1943!"
GENE KRUPA AND HIS FAMOUS ORCHESTRA
Featuring GLORIA VAN "LOVELY LADY OF SONG" GENE HOWARD ROY ELDRIDGE "WIZARD OF THE TRUMPET"
PLUS THESE HEADLINERS
THE THREE SWIFTS
LENNY GALE
Plus Gasp-and-Guffaw Riot on Screen
Loco Boy Makes Good at Murder! He's the Houdini of Whodunit!
MILTON BERLE
"OVER MY DEAD BODY"
with MARY BETH HUGHES

LATE SHOW
WOODS RANDOLPH & DEARBORN 7:45 A. M. — CONTINUOUS
2 Mightiest of Human Monsters Clash!
BELA LUGOSI LON CHANEY
FRANKENSTEIN MEETS THE WOLF MAN
ILONA MASSEY PATRIC KNOWLES
Baleful Eyes Hairy Arms Dripping Jowls Seething in Lust for Human Blood
PLUS "VENGEANCE STRIKES" FROM 'PRISON MUTINY'
LATE SHOW AT 12:00 P. M.

WEST

BALABAN & KATZ Wonder Theaters
OFFICIAL BOND ISSUING AGENTS

MARBRO MADISON CRAWFORD
Easily Reached by Street Car, "L" and Bus
OPEN 1:30
Roaring to Victory with Heroes of U. S. Fleet!
ROBERT TAYLOR • CHARLES LAUGHTON • BRIAN DONLEVY
"STAND BY FOR ACTION"
Walter Brennan • Marilyn Maxwell
plus
Fiery Tigress defying Jap terrors!
GENE TIERNEY • GEORGE MONTGOMERY • LYNN BARI
"CHINA GIRL"
Victor McLaglen

PARADISE CRAWFORD-WASHINGTON
Easily Reached by Street Car, "L" and Bus
Open 1:30 Jack Benny-Ann Sheridan
G. Washington Slept Here
Plus VERONICA LAKE, FREDRIC MARCH
"I MARRIED A WITCH"

Cent. Pk. Warren William, Lone Wolf in "ONE DANGEROUS NIGHT" Plus Smash Mystery! "THE HIDDEN HAND"

STATE Open 1:30 SENATE Open 1:30 MANOR Open 1:30
All-Thrill Show! George SANDERS, Tom Conway 'Falcon's Brother' Plus Warren William Lone Wolf 'ONE Dangerous Night'

MADLIN 1910 W. Madison. 3 Features. 6 Hits "JOHNNY DOUGHBOY" "Lady from Chungking"—"Dawn of Great Divide"

CENTURY 1421 W. Mad. 10c to 6:30. 15c After BING CROSBY, "BIRTH of the BLUES" & "FLY BY NIGHT" Nancy Kelly

MARSHALL SQ. 2875 W. Cermak. OPEN Hedy Lamarr, Walt. Pidgeon "WHITE CARGO"—"ONE DANGEROUS NIGHT"

WEST

● AMERICAN 8 N. Ashland Ave.—6 HITS! MYSTERY & THRILL SHOW WARREN WILLIAM as THE LONE WOLF in "ONE DANGEROUS NIGHT" & Tom CONWAY, GEORGE SANDERS, "FALCON'S BROTHER" "THE HIDDEN HAND" CRAIG STEVENS COLOR CARTOON! NOVELTY! and NEWS!

● B'DY STRAND 1641 W. Roosevelt Road TOM CONWAY and GEORGE SANDERS, "FALCON'S BROTHER" "THE HIDDEN HAND" THRILLS! HORROR! EXTRA! "HOLLYWOOD THRU A KEYHOLE"

● JOY 1611 W. Roosevelt | HARRY LANGDON Comedy! DONALD DUCK! & Novelty! Chas. Starrett, "RIDING THROUGH NEVADA" BUCK JONES, "DAWN on the GREAT DIVIDE"

● CRAWFORD 19 S. CRAWFORD AVENUE GENE TIERNEY and Preston FOSTER, "THUNDER BIRDS" in Color! BETTE DAVIS, Paul Henreid, "NOW, VOYAGER"

● BYRD Madison & Cicero JEANETTE MacDONALD Rob't Young, "CAIRO" Marjorie MAIN, Lee Bowman, Zasu Pitts, "TISH"

● WEST END 121 N. CICERO AVENUE SIX BIG HITS! "RIDING THRU NEVADA" Charles STARRETT "DAWN on the GREAT DIVIDE" BUCK JONES OUR GANG! POPEYE! and EL BRENDEL Comedy! SMILIN' JACK "15 FATHOMS BELOW"

4 STAR "DAWN of the GREAT DIVIDE" Popeye Cartoon, Merry Melody Richard Dix Lon Chaney Roy Rogers, "Eyes of Underworld" "JESSE JAMES AT BAY"

IMPERIAL 3 Features. ANNA MAY WONG "LADY FROM CHUNGKING" GENE AUTRY "GOLD MINE IN THE SKY" Charles Starrett, "RIDING THRU NEVADA"

NORTHWEST

TIFFIN Gloria JEAN 'It COMES Up LOVE' WARREN WILLIAM and ERIC BLORE in "ONE DANGEROUS NIGHT"

GRAND 3433 W. NORTH BIG CAST "TISH" JEANETTE MacDONALD and ROBERT YOUNG in "CAIRO" 2 Smash HITS!

NITA 2915 Milwaukee. Open 6. 4 Big Hits John Payne, "King of the Lumberjacks" "Red River Valley" Roy Rogers—East Side Kids with Dead End Kids and "Snow Fight" Cartoon

LOGAN Milwaukee at Sawyer—Open 1:30 MARJORIE MAIN in "TISH" Buck Jones, "DAWN ON THE GREAT DIVIDE"

METRO 3308 Lawrence. Open 1:30. Gloria Jean "GET HEP TO LOVE" Bette Davis, Paul Henreid, "NOW, VOYAGER"

RIVOLI 4380 Elston Open 5 P. M. 7 GOOD UNITS Comedy Cartoon Joan Bennett, 'Girl Trouble' & B. Crawford, 'Sin Town'

BUY WAR BONDS AND STAMPS

Looking at Hollywood

—By Hedda Hopper—

Hollywood, Cal., Feb. 25.—Lunched with Cornelia Otis Skinner and Emily Kimbrough, who talk exactly as they wrote in "Our Hearts Were Young and Gay"—only now it's about movies. They signed to write for Paramount in New York, so had to use all their charm and persuasion to get by the gateman at the studio here. They were given an office, but are still doing their own typewriting—an unheard of thing. . . . Emily's learned that when Cornelia goes to the window, supposedly in deep concentration, she's really looking down at the antics of Bob Hope stunting on a bicycle. Says Cornelia, "If I can ever get the window open, I'm going to throw a red rose down on his head, hoping he'll look up so I can get to meet him—and boast to my son." . . . They got on the Bataan miniature set by mistake. There was Emily, standing above toy palm trees, when workmen started waving at her, she thought, "How friendly!"—waved back. Then a policeman came along and quietly removed her from the set. Seems her head had become part of the scenery.

Cornelia Otis Skinner.

If Luck's with Her.

Bette Davis hopes to leave today for her vacation in New England, and O, boy! does she need one. After a rest, she'll tour eastern camps in May. She aims to sing—"If You Can Call It That!" says Bette. . . . Like father like son. Fibber McGee and Molly's son, who's in college and entitled to deferment of from three to six months, couldn't wait. He'll join the air force Sunday. Fibber served in the last war. . . . Our Matty Fox, formerly of Universal, now of the war department, will soon trip to the altar with Peggy Tippett, one of New York's most luscious models. . . . There'll be trouble if Irving Rapper, who has his heart set on producing the Gershwin picture, is switched to something else. . . . Helen Craig, star of the play "Johnny Belinda," is wanted for "Frenchman's Creek."

Sight of the Week.

Red Skelton sitting between his wife Edna and girl friend, Muriel Ross. At his airshow he addresses all his conversation to Edna. Then they gather up writers, go out for supper. He goes off with Muriel, leaving Edna sitting. He wants desperately to do his airshow from the camps, just as Hope, Benny, and Kyser do, but neither the studio nor his sponsor are willing. Wonder why? . . . Judy Garland and Van Johnson applauding Renee de Marco and her three partners at their Ciro's opening. Ditto at same place, Anne Baxter and Richard Derr. . . . Phil Silvers borrowed for Jean Arthur's "Lady Takes a Chance." He's been taking dramatic lessons from Orson Welles.

Experienced Now.

Bonita Granville, while back east, almost had a baby. Riding along in a taxi, she saw a woman with a baby waiting for a bus, so told the driver to stop, gave them a lift. At the next stop light, woman plumped the baby in Bonita's lap, jumped out and disappeared. Bonita took the infant to the theater and kept it till police called for it. . . . "Right Guy" will be the first picture to show actual scenes of war workers' lunch time entertainments. It's about shipworkers. Yesterday David Chatkin and Director Ray Enright visited the yards to take some scenes, arrived in time to see "Lunch Time Follies," which workers themselves put on twice a week. Act was so good it will be put in the picture.

'Tis Ever Thus.

When Helmut Dantine got his first acting chance here, they wouldn't take his wife, so she went on to New York and got her chance in "Janie," and made good. Now she's been offered the pick of our pictures at four times the salary they could have signed her for, but she'll remain on Broadway. . . . It's Sergt. Ray Middleton now. Why don't they get him for "This Is the Army"? He's stationed here. . . . The Franchot Tones are again denying stork rumors, but you can look for a big announcement concerning Teresa Wright.

[Copyright: 1943: By The Chicago Tribune.]

Two North Side Groups to Give Benefit Dance

[Continued from page 17, column 5.]

with the ferry command in Ohio, at present is at home on leave until next week, and the engagement will be celebrated with a dinner party tomorrow night in the Mayfair room of the Blackstone hotel.

Miss Adams, whose father is Roy Adams of Philadelphia, Pa., was graduated from the Immaculata and studied at Marquette university's school of nursing. Her fiancé, a graduate of the Boys' Latin school, attended college in the east. He has two brothers, Luther and Frederick. The wedding is planned for early spring.

Mrs. Joseph T. Bowen will celebrate her 84th birthday today by dining quietly at the home of her daughter, Mrs. de Koven Phelps. Mrs. Phelps' family party will be considerably shrunken this year because so many younger members are away in the army or navy. Hull House, of which Mrs. Bowen was one of the founders, wanted to give its usual birthday party for Mrs. Bowen, but, because she is just recovering from laryngitis, she did not feel up to a trip to the settlement.

Nancy Brooks Moulton's Wedding Set for March 13.

March 13 is the date Miss Nancy Brooks Moulton and William Warren Owens have set for their marriage. The wedding will take place at 4:30 o'clock in the afternoon in the chapel of Christ church, Winnetka, with a reception following at the Glencoe Woman's club given by the bride's parents, Mr. and Mrs. William B. Moulton.

Miss Moulton's cousin, Mrs. Haig Sims of Toronto, the former Barbara O'Grady of Glencoe, will be the matron of honor. Mrs. Frederick M. Owens Jr., Mrs. Philip Camerer, sister of the bridegroom; Mrs. Roy Kelly, and Mrs. Hugh Johnson will be bridesmaids. Dr. Owens Jr. will be his brother's best man, and ushering will be Mr. Camerer, Carl L. Hamilton, James L. Worrall, and Charles Hamilton.

Mrs. Johnson gave a red kitchen shower on Wednesday for Miss Moulton, and Mrs. Kelly is giving a bathroom shower next Tuesday. The Worralls are giving a gadget shower on March 10. Mrs. Sims, who is here now, will give the spinster dinner on the 11th, and that noon Mrs. Camerer will give a luncheon for the bridesmaids. The bridal dinner will be given at the Glencoe Woman's club on the 12th. Mr. Owens, a private in the army air forces, and his bride will drive to Texas on their wedding trip and will be at home in Austin.

The boys and girls of the upper schools at the Harris schools are doing their part to raise funds for the new cruiser, Chicago, by selling bonds and stamps at a dancing party tonight. The admission charge also will go to the cruiser fund.

Rose Lyon DuMoulin, pianist, will be the Cordon's special guest at tea this afternoon following the concert of the Chicago Symphony orchestra in Orchestra hall. She will present an amusing group of compositions to introduce Cordon members to "Animals in Music."

Crocheted Chechia Hat

BY ELLEN BRUCE.

The Russian chechia hat is cleverly adapted for crocheting as well as for spring weather wear. Donning one of these numbers trimmed in velvet, one can feel smartly dressed from early morning until all hours. The chechia is especially appropriate to wear with suits. Rope wool or knitting worsted or four ply cotton may be used to make the hat.

For instructions in crocheting the chechia hat, No. 1185, send 10 cents in stamps or coin, plus 2 cents to cover mailing cost, to the Needlework Bureau, Chicago Tribune, 220, Fifth avenue, New York City.

1185

Engagement

Mr. and Mrs. John Owen King of Evanston announce the engagement of their daughter, Gertrude, to Orlin I. Wahl Jr., son of Mr. and Mrs. Wahl, also of Evanston. The wedding will take place on March 13.

Realistic Acting in Prison Story Film Is Praised

"VENGEANCE STRIKES."

Produced by Phil Rosen.
Released thru Monogram.
Directed by Nick Grinde.
Presented at the Woods.
Featuring: Jack La Rue, Joan Woodbury, Milburn Stone, Edward Norris, and Kenneth Harlan.

By Mae Tinée.

Good Morning!

KIND: "Quickie" prison melodrama.

ACTING: The principals do excellent work. Especially was I impressed by Milburn Stone's portrayal of a "regular" warden. . . . He is very much like John Wayne, both in looks and manner, and I think somebody should hand him a John Wayne rôle some time.

DIRECTION: Rather interesting.

DIALOG: Believable, because believably spoken.

SETS, PHOTOGRAPHY: All right.

STORY: A playboy, always in hot water with the police because of speeding, etc., promises his fiancée's father to go straight. . . . After leaving the lady's house that night his car is boarded by bank robbers. . . . The cops are on the job. . . . The robbers say the playboy was the "brains" of the gang. . . . And so, "framed," he goes to the Big House. . . . Here, for a time, he experiences brutal treatment. . . . Then enters a new warden, who had been the only kindly guard in the place. . . . By now, the playboy is awfully tough, and wants no kindness. . . . But Warden Frank has what it takes, and, eventually . . . ? It is with pleasure I tell you that the girl the hero ends up with is NOT the dame who was wearing his ring at the beginning of the action. You'll understand my reaction when you see the movie.

AUDIENCE APPEAL: Picture's going over pretty well.

See you tomorrow.

Front VIEWS and PROFILES

BY MARCIA WINN

This Is America. X.

America, resplendent,
With light as of the sun,
Your history is glorious;
Your victories are won
When every foe has fled from
Your eagle in the sky . . .
Its pinions spread in courage
From aerie raised on high.
The law of right is regnant,
All other rule is barred;
It is for this the blue field
Flies in your flag white-starred.
Your men of might and daring
Have worked to leave you free,
And with this shield as armor
You grow in majesty.

—Martha Wendt.

Drastic Prospects.

Composition written by a child in the First Baptist Sunday school of Wheaton when her class was studying the Ten Commandments:

"If you be good to your parents and do what they tell you. you will most likely have a happy home don't do the oposit or else you won't have a happy home. your parens might do something drastic."

Child's World Come True.

A week ago **Capt. R. L. Bowman** of the U. S. S. Wolverine invited the Quiz Kids aboard the carrier for lunch and a tour. With them they took **Joan Benny,** the young daughter of **Jack Benny.** Appropriately enough, their favorite sport below deck was making paper airplanes and sailing them thru the air.

Then and Now.

"In the spring of 1929 a delegation of Russians came to the United States to study our agricultural methods. The manner of their arrival at our Illinois poultry farm indicated their interest was not confined to matters agricultural.

"They drove out in borrowed cars, and none had ever held a steering wheel in the then unmotorized Russia. It was as exciting to them as games to children, and they turned rather sorrowfully from the joys of motoring to the problems of poultry raising.

"The tour of the farm ended with inspection of the farm home. In the living room all gaped at and commented on our mantel clock, reminding each other [the interpreter told us] that in Russia one did not put a clock in the main room. A caller, welcome or unwelcome, must not be reminded of time lest he conclude the host was anxious for him to be off.

"It all came forcibly back to me last week when I saw 'Red Tanks,' a foreign movie demonstrating the Russians' masterful control of mechanized war vehicles."

—Emeline O. D.

Words Better Than Action.

Vol. I., No. 2, of the Stars and Stripes published in Algiers is in our hands. The longest article in it tells soldiers they can send their girls presents duty free and enumerates gifts which may be bought in North Africa. One paragraph states:

"Silk undies just aren't. They're rationed. About all you can buy in this line are real French brassieres which any gal would like. A nice item in this department will cost you some 100 to 200 francs. Better not use sign language when buying these gadgets. The French word for brassiere is brassiere."

Alumnae Benefit Dance.

A benefit dance will be given by the Immaculata Alumnæ association tomorrow night in the American room of the Hotel La Salle to increase the organization's scholarship fund. Miss Margaret Nolan is president of the association.

MOTION PICTURES NORTH

BALABAN & KATZ WONDER THEATERS — OFFICIAL BOND ISSUING AGENTS

UPTOWN Broadway Lawrence. Easily Reached by Street Car, "L" and Bus. OPEN 1:30. Roaring to Victory with Heroes of U. S. Fleet! Robert TAYLOR · Charles LAUGHTON · Brian DONLEVY "STAND BY FOR ACTION" Walter Brennan · Marilyn Maxwell. plus Fiery Tigress defying Jap terrors! Gene TIERNEY · George MONTGOMERY · Lynn BARI "CHINA GIRL" Victor McLaglen

RIVIERA Broadway Lawrence. Easily Reached by Street Car, "L" and Bus. 2 EXPLOSIVE FEATURES! America's first guerrilla fighters! Lloyd NOLAN · Carole LANDIS "MANILA CALLING" James GLEASON. FIRST North Side Showing · Both Features! Queen of the Barbary Coast! George BRENT · Priscilla LANE 'SILVER QUEEN' Bruce CABOT

CENTURY Clark-Diversey; NORSHORE Howard-Clark; NORTOWN Western-Devon; PANTHEON Sheridan-Wilson; BELMONT Lincoln-Ashland — JACK BENNY ANN SHERIDAN Geo. Washington Slept Here Plus VERONICA LAKE FREDRIC MARCH ROBERT BENCHLEY "I MARRIED A WITCH"

HOWARD Betty Grable, John Payne, "SPRINGTIME in the ROCKIES" Hedy LAMARR, Walt PIDGEON, "WHITE CARGO"

GRANADA Sheridan & Devon. Easily Reached by Street Car, "L" and Bus. Open 1:30 JUDY GARLAND GEO. MURPHY GENE KELLY "FOR ME AND MY GAL" plus Brian Donlevy, Veronica Lake ALAN LADD "THE GLASS KEY"

LAKESIDE 4728 Sheridan; COVENT 2653 N. Clark — BETTE DAVIS "NOW, VOYAGER" & GENE TIERNEY "THUNDER BIRDS"

CINE' RICHARD DIX, LON CHANEY JR. in "EYES OF THE UNDERWORLD" & ANNA MAY WONG, "LADY from CHUNGKING"

JULIAN 918 Belmont Ave.—Opens 1:00 Our Gang! and Color Cartoon! Tim HOLT, Ray WHITLEY, "WAGON TRAIN" TEX RITTER, "COWBOY FROM SUNDOWN" SMILIN' JACK "15 FATHOMS BELOW"

SHERIDAN 4038 SHERIDAN ROAD Pat O'Brien, Geo. Murphy, 'NAVY COMES THROUGH' BOB HOPE, BING CROSBY, Dorothy LAMOUR, "ROAD TO MOROCCO"

VOGUE 3812 Broadway—Opens 1:30 WARREN WILLIAM as THE LONE WOLF, "ONE DANGEROUS NIGHT" Geo. Sanders, Tom Conway, "FALCON'S BROTHER"

MODE 3912 Sher.—THREE CARTOONS! TWO WESTERN THRILLERS! RAY CORRIGAN, BOB LIVINGSTON, Max Terhune 3 MESQUITEERS, "OUTLAWS OF SONORA" and Buck JONES, Tim McCOY, "ARIZONA BOUND"

400 6746 Sher. ABBOTT and COSTELLO "WHO DONE IT?" ROSALIND RUSSELL, "MY SISTER EILEEN"

DEVON 6225 Broadway; BUCK'M 3319 N. Clark — Harry James & Orchestra Betty Grable, John Payne "SPRINGTIME IN THE ROCKIES" Technicolor! HEDY LAMARR | WALTER PIDGEON "WHITE CARGO"

BIOGRAPH 2433 Lincoln—Opens 12:45 TRIPLE CARTOON SHOW! "JOHNNY DOUGHBOY" Jane Withers, Bobby Breen "EYES OF THE UNDERWORLD" Richard Dix SMILIN' JACK "15 FATHOMS BELOW"

N. CENTER 4031 Lincoln—Opens 1:30 Fleetwood Dinnerware! WARREN WILLIAM as THE LONE WOLF in "ONE DANGEROUS NIGHT" and Tom CONWAY GEORGE SANDERS, "FALCON'S BROTHER"

DAVIS 4614 Lincoln Ave.—Opens 1:30 TRIPLE CARTOON SHOW! LON CHANEY, "EYES of the UNDERWORLD" Jeanette MacDONALD, Rob't YOUNG, "CAIRO"

ARGMORE 1040 Argyle—Opens 1:30 BONITA GRANVILLE "7 MILES FROM ALCATRAZ"—"SIN TOWN" Fruit Dish and Coupon for Casserole Cover!

VIC SHEFFIELD & BELMONT—Opens 1:30 FLEETWOOD DINNERWARE! Jeanette MacDONALD, Rob't YOUNG, "CAIRO" MARJORIE MAIN, Lee Bowman, Zasu Pitts, 'TISH'

a very amusing comedy — Cinema Chicago-Michigan 6:00 8:05 10:10 RONALD COLMAN CARY GRANT—JEAN ARTHUR The Talk of the Town

The Esquire "GEO. WASHINGTON SLEPT HERE" JACK BENNY ANN SHERIDAN CHARLES COBURN And THE ESQUIRE HOUR Feature at 2:05, 4:10, 6:15, 8:20 and 10:30

ADELPHI 7074 N. CLARK. MATINEE TODAY STARTS 1:30 Charlie McCarthy Fibber McGee & Molly "HERE WE GO AGAIN" Ginger Rogers Ray Milland 'MAJOR and the MINOR'

ROSEWOOD 3 Features. Ozzie Nelson "STRICTLY in the GROOVE" "GIRL TROUBLE" Joan Bennett, Don Ameche "SIN TOWN" Constance Bennett, Brod Crawford

B&B RIDGE 1550 Devon. Open 1:30. Dish Nite G. Tierney, "THUNDER BIRDS" BETTE DAVIS, Claude Rains, "NOW, VOYAGER"

WINDSOR 1225 N. Clark. Open 1:30 W. William, "ONE DANGEROUS NIGHT" & Gloria Jean, "IT COMES UP LOVE"

BRYN MAWR at "L" Station. Open 1 P.M. Robert Young, Jeanette MacDonald "CAIRO"—Marjorie Main "TISH"

DE LUXE 1141 WILSON. Robert Young Jean. MacDonald, "CAIRO" "TISH" Surprise Comedy of the Year

CALO 5400 North Clark Street. Open 1:30 P. M. JEANETTE MacDONALD, "CAIRO" MARJORIE MAIN, LEE BOWMAN, "TISH"

COED Open 6:15 "IN OLD MISSOURI" "So's Your Aunt Emma" Morse "L" "GIRL FROM GOD'S COUNTRY"

SOUTH

CORAL 95th-Cicero. Open 6. Bette Davis Paul Henreid, "NOW, VOYAGER" MARJORIE MAIN in "TISH"

COMMERCIAL 9150 Commercial. Open 9:30 "HIDDEN HAND" and Warren William, "ONE DANGEROUS NIGHT"

SOUTH

BALABAN & KATZ Wonder Theaters · OFFICIAL BOND ISSUING AGENTS

TIVOLI Cottage Gr at 63rd. Easily Reached by Street Car, "L" and Bus. Open 1:30 A SHOW TO SING and SHOUT ABOUT! JUDY GARLAND singing 13 Songs in FOR ME and MY GAL George MURPHY · Gene KELLY Ben Blue. PLUS New love, laughs & heart-warming charm! FAY BAINTER HUGH HERBERT VERA VAGUE CAROLYN LEE "Mrs. WIGGS of the CABBAGE PATCH" Janet Beecher

SOUTHTOWN 63rd St. East of HALSTED. FREE PARKING ON PREMISES. Easily Reached by Street Car, "L" and Bus. Open 1:30 NEVER A BETTER COMBINATION! Fred ASTAIRE · Rita HAYWORTH "YOU WERE NEVER LOVELIER" XAVIER CUGAT & RHUMBA BAND ADOLPHE MENJOU PLUS Brian DONLEVY Veronica LAKE ALAN LADD William Bendix "The GLASS KEY"

TOWER Open 1:10 JACK BENNY ANN SHERIDAN Geo. Washington Slept Here Plus Veronica Lake—Fredric March "I MARRIED A WITCH"

MARYLAND Geo. SANDERS, Tom CONWAY, "THE FALCON'S BROTHER" Plus Warren William, Marguerite Chapman in "Lone Wolf" Hit, "ONE DANGEROUS NIGHT"

REGAL A Harem-Scarem Riot! 2 Wolves in Sheiks' Clothes Meet Queen of Araby BING CROSBY · BOB HOPE · DOROTHY LAMOUR "ROAD TO MOROCCO" Plus She Knows Love-Potions & Lovely Motions! Veronica Lake, Fredric March, Susan Hayward "I MARRIED A WITCH" Extra! Latest ALL-AMERICAN NEGRO NEWS!

PICCADILLY 51st AND BLACKSTONE "GEORGE WASHINGTON SLEPT HERE" JACK BENNY ANN SHERIDAN FAY BAINTER — EDWARD ARNOLD "THE WAR AGAINST MRS. HADLEY" Latest World News—Disney Cartoon, 'Spirit of 1943'

ATLANTIC Bob Hope, Dor. Lamour "CAUGHT IN DRAFT" Clark Gable, Ros. Russell, "They Met in BOMBAY"

HARPER Gene Tierney, Preston Foster "THUNDER BIRDS" Marsha Hunt, Rich. Carlson 'AFFAIRS of MARTHA'

HYDE PARK Constance Bennett Jeffrey Lynn "LAW OF THE TROPICS"

SHAKESPEARE Joan Bennett Don Ameche "GIRL TROUBLE" "Silent Witness" "Billy the Kid in Santa Fe"

MOTION PICTURES DOWNTOWN

Back Home For The Celebration! JUNE ST. CLAIR Chicago's Own Lovely Daughter IN PERSON — NO Advance In Price 30c to 1 P.M.
1 JUNE ST. CLAIR
2 Laughs with MANDIE KAY
3 Helen COLBY Exciting Lady
4 Dances WILLIAM & JEANIE
5 'PEANUTS' BOHN comedy hit
6 Our own SANDRA SEXTON
7 Wilbur RANCE & Grace GORDON
8 Ace banjo LARRY TOBLER
9 JACK BUCKLEY Hollywood favorite
10 Side Splitting "RED" MARSHALL
11 ED & JOSIE dance doin's
12 Bits of fun Raine Sisters
13 Novelty LA FARGE & CO.
14 "I married a Witch" Fredric March Veronica Lake
RIALTO STATE AND VAN BUREN 26th ANNIVERSARY SHOW & FESTIVAL The Midwest's Mightiest Annual Show Event. GALA MIDNITE SHOW SATURDAY AT 12:05. 26TH ANNIVERSARY

TODAY—9:30 a.m. · Price change 1 & 6 p.m. LATE SHOW 10:30 P.M. BALABAN & KATZ CHICAGO STATE NR. RANDOLPH. A WALLOPING COMBINATION of screen roars and stage jubilation! JACK BENNY PRISCILLA LANE "The MEANEST MAN IN THE WORLD" . . all for the sake of love! 20th Century-Fox panic ROCHESTER Edmund Gwenn · Ann Revere Directed by SIDNEY LANFIELD. A SLAP HAPPY RIOT! He's a would-be Simon Legree . . . a softie who has to be bad to make good . . . raising the dickens with young and old . . . snatching candy from kids . . . wooing his girl with the wildest technique a meek man ever concocted! Spectacular STAGE Double-Header! In Person Your stirring "HIT PARADE" star BARRY WOOD singing . . . entertaining! In Person Chicago's own brilliant TED FIO RITO with his "high-flying" ORCHESTRA featuring "CANDY" CANDIDO riotous "triple-voice" funster JIMMY BAXTER LYNN STEVENS BETTY JANE SMITH MURTAGH SISTERS. Extra! Learn how to use ration book · 2 "POINT RATIONING OF FOODS" Official U. S. film

Held over! RATES TOPS IN TERROR FILMS American. CAT PEOPLE OPEN 8:30 EVERY CRITIC RAVES! "Most sophisticated, adroit shock-show to ever come this way" . . . AMERICAN "—is different, well acted . . . very impressive . . . TRIBUNE "—most chilling and suspenseful horror film — recommend this one" . . . TIMES "has had amazing reviews everywhere . . . chills marrow" SUN Simone Simon Kent Smith plus the Co-Hit "KID DYNAMITE" MONROE

Always the 2 BEST in the Loop! McVickers MADISON-STATE TODAY 8:45 A. M. 25c to 1 CARY GRANT Ginger ROGERS in "ONCE UPON A HONEYMOON" FRED ASTAIRE RITA HAYWORTH in "You Were Never Lovelier"

LA SALLE Madison-Clark. LATE SHOW Betty GRABLE, John PAYNE "SPRINGTIME in the ROCKIES" HEDY LAMARR WALTER PIDGEON "WHITE CARGO"

Advertise in The Tribune

NORTHWEST

BALABAN & KATZ Wonder Theaters · OFFICIAL BOND ISSUING AGENTS

HARDING Milwaukee & Sawyer. Easily Reached by Street Car, "L" and Bus. OPEN 1:30. Gay, Sparkling Musical Romance! JUDY GARLAND, GEORGE MURPHY "FOR ME AND MY GAL" & BRIAN DONLEVY, VERONICA LAKE ALAN LADD, 'GLASS KEY'

Jack BENNY, Ann SHERIDAN LAFF HIT! DOUBLE-FUN! CONGRESS 2135 Milwaukee; GATEWAY 5216 Lawrence — "Geo. Washington Slept Here" Plus VERONICA LAKE I Married a Witch

TERMINAL WARREN WILLIAM, 'ONE DANGEROUS NITE' & Underworld Smash! "HIDDEN HAND"

Three Features! CRYSTAL 2785 W. North; BILTMORE 2046 W. Division — "Falcon's Brother" "One Dangerous Nite" "It Comes Up Love"

BELPARK GEORGE SANDERS in "FALCON'S BROTHER" Warren William, 'ONE DANGEROUS NIGHT'

PORTAGE; DRAKE — BETTE DAVIS "NOW VOYAGER" "THUNDER BIRDS"

Will Rogers Jeanette MacDonald 'CAIRO' Plus Marjorie Main, Zasu Pitts, "TISH"

ADMIRAL Constance Bennett "SIN TOWN" Joan Bennett, Don Ameche, 'GIRL TROUBLE'

BUY MORE BONDS—BUY MORE BONDS

MONT CLARE Grand Ave. at Harlem JACK BENNY, ANN SHERIDAN "G. WASHINGTON SLEPT HERE" Plus FAY BAINTER, EDWARD ARNOLD "WAR AGAINST MRS. HADLEY"

ALAMO 3639 CHICAGO AVE. MAT. DAILY IAN HUNTER, GLORIA JEAN in "IT COMES UP LOVE" "ONE DANGEROUS NIGHT" Warren William

MILFORD 3311 N. Pulaski. OPEN 1:30 Don Ameche, Joan Bennett "GIRL TROUBLE" & Con. Bennett, "SIN TOWN"

NORTHWEST

LIBERTY 3705 Fullerton Ave.—5 HITS! WESTERN ACTION SHOW! ROY ROGERS, GEORGE 'GABBY' HAYES, DON BARRY, "DAYS OF JESSE JAMES" BILL ELLIOTT, "RETURN of DANIEL BOONE" OUR GANG COMEDY! and MUSICAL COMEDY! SMILIN' JACK in "A WATERY GRAVE"

IRVING 4003 Irving Park—Opens 1:30 JEANETTE MacDONALD, ROBERT YOUNG, "CAIRO" & Marjorie MAIN, LEE BOWMAN, ZASU PITTS in "TISH"

EMBASSY 3940 Fullerton—Opens 1:30 Fleetwood Dinnerware! GARY COOPER and MADELEINE CARROLL, "THE GENERAL DIED AT DAWN" Plus CARY GRANT in "THE LAST OUTPOST"

AVON 3327 Fullerton Ave.—Opens 1:30 Ginger ROGERS, Ray MILLAND, "MAJOR AND THE MINOR" & EDGAR BERGEN FIBBER McGEE & Molly, "HERE WE GO AGAIN"

CROWN 1607 W. Division—Op. 10 A. M. THREE BIG FEATURES! DON 'RED' BARRY, 'OUTLAWS of PINE RIDGE' THE LONE WOLF "ONE DANGEROUS NIGHT" "IT COMES UP LOVE" with GLORIA JEAN

SOUTH

JACKSON PK. 67th-Stony. Op. 1:30. P. Foster G. Tierney, "Thunder BIRDS" Bette Davis, Paul Henreid, "NOW, VOYAGER"

CHELTEN 79th-Exchange. Mat. 1:30 P.M. 3 Feat. Hits—"GIRL TROUBLE" 'JUNIOR ARMY'—'RIDING THROUGH NEVADA'

MARQUETTE 63rd-Kedzie. RICHARD DIX 'EYES of the UNDERWORLD' Bette Davis, Paul Henreid, "NOW, VOYAGER"

HARVARD 63d-Harvard. Starts 5:45 P.M. 3 Hit Feats. 'Johnny DOUGHBOY' "7 Miles from ALCATRAZ" "Eyes of Underworld"

LEX OPEN 12:30. Jane Withers and Henry Wilcoxon, "JOHNNY DOUGHBOY" R. Dix, W. Barrie, "EYES of the UNDERWORLD"

RAY Open 6. 3 Hits. 'Unfinished Business' I. Dunne R. Preston, "Elephant Boy" SABU "Little Joe the Wrangler" "Overland Mail"

HIGHWAY 63d & Western. Preston Foster "THUNDER BIRDS" Jeanette MacDonald, Robt. Young, "CAIRO"

KIMBARK 6240 Kimbark. Op. 12:30. 3 Feats. "MAJOR and the MINOR" "HERE WE GO AGAIN" — "SIN TOWN"

RAMOVA 35th-Halsted. Warren William "ONE DANGEROUS NIGHT" George Sanders, 'THE FALCON'S BROTHER'

KEN 1225 E. 47th St. Open 1:30. LATE NEWS "7 MILES FROM ALCATRAZ" Joan Bennett Don Ameche "GIRL TROUBLE" Billie Burke

MICHIGAN 55th at MICHIGAN BLVD. Connie Bennett, "SIN TOWN" "7 MILES FROM ALCATRAZ" JAMES CRAIG Latest Issue! All-American Negro News

COLONY 59th & Kedzie. Craig Stevens "THE HIDDEN HAND" Hedy Lamarr, Walter Pidgeon, "WHITE CARGO"

Buy War Bonds and Stamps

SOUTH

CONVENIENT TO YOUR HOME! WARNER BROS. THEATRES IMMEDIATE DELIVERY OF WAR BONDS

AVALON 79th & Stony FREE PARKING. TODAY OPEN 1:30. Roaring thru shell-slashed skies! FLYING FORTRESS with RICHARD GREENE and his "Angel on Earth" CARLA LEHMANN. FRED ASTAIRE RITA HAYWORTH "YOU WERE NEVER LOVELIER" with XAVIER CUGAT and his ORCHESTRA

CAPITOL 79th-Halsted FREE PARKING. Today for 1 Week—Open at 1:30 Ginger Rogers—Cary Grant, "Once Upon a Honeymoon" Fay Bainter—Edward Arnold, "STORY OF THE War Against MRS. HADLEY"

STRATFORD 63rd-Halsted—Last Day! Big terror horror thrill show A werewolf killer! "UNDYING MONSTER" "DR. RENAULT'S SECRET" Prowling Death

BEVERLY 95th-Ashland—Free Parking Richard Carlson, Walter Pidgeon HEDY LAMARR in "WHITE CARGO"

JEFFERY 71st-Jeffery; OGDEN 63rd-Ashland — Thrill mystery hits! Craig Stevens "The HIDDEN HAND" George Sanders "THE FALCON'S BROTHER"

RHODES Hedy Lamarr, "WHITE CARGO" Thriller, "HIDDEN HAND"

GROVE 'SPRINGTIME in ROCKIES' Color "THE FALCON'S BROTHER"

HIGHLAND 'SPRINGTIME in ROCKIES' "THE HIDDEN HAND"

HAMILTON "HERE WE GO AGAIN" "MAJOR and the MINOR"

COSMO Bette Davis, "NOW, VOYAGER" "MAJOR AND THE MINOR"

SHORE Jeanette MacDonald, "CAIRO" Plus "JOHNNY DOUGHBOY"

FROLIC "EYES of the UNDERWORLD" Plus "JOHNNY DOUGHBOY"

OAKLAND "THUNDER BIRDS" Color "JOHNNY DOUGHBOY"

"MET" Bette Davis, "NOW, VOYAGER" "EYES OF THE UNDERWORLD"

SUBURBAN

NO MAN'S LAND

JACK BENNY and ANN SHERIDAN in "GEORGE WASHINGTON Slept Here" VERONICA LAKE — FREDRIC MARCH "I MARRIED A WITCH" EXTRA—Point Rationing Details OPEN 5:45 TEATRO 25c to 6:00

EVANSTON

B&K VARSITY Starts 2:00 CARY GRANT GINGER ROGERS 'ONCE UPON A HONEYMOON' & Fred Astaire, Rita Hayworth ZAVIER CUGAT & BAND, Adolphe MENJOU 'You Were NEVER LOVELIER'

STADIUM OPEN 1:30 P. M. IN COLOR Gene Tierney, "THUNDER BIRDS" BETTE DAVIS PAUL HENREID "NOW, VOYAGER" "NOW, VOYAGER" at 2:00, 5:30 and 9:00

B&K VALENCIA Sts. 1:45 Mary Roberts Rinehart's 'Tish' & Jeanette MacDonald, Robert Young, "CAIRO"

B&K CORONET Op. 5:45 'SIN TOWN' & James Craig, "SEVEN MILES from ALCATRAZ"

HIGHLAND PARK

ALCYON : Abbott & Costello in "WHO DONE IT?" Geo. Sanders, Jane Randolph, "FALCON'S Brother"

WILMETTE

WILMETTE OPEN 6:15. 20c to 6:30 Frank Morgan, Walter Pidgeon, Hedy Lamarr, "WHITE CARGO" & Gloria Jean, "IT COMES UP LOVE"

GLENCOE

GLENCOE OPEN 5:45. 20c to 6:30 Diana Barrymore and Robert Cummings, "BETWEEN US GIRLS" & Orson Welles' "MAGNIFICENT AMBERSONS"

WINNETKA

COMMUNITY "My Sister Eileen" Rosalind Russell, Brian Aherne, Janet Blair

ELMHURST

YORK Gloria Jean and Ian Hunter "IT COMES UP LOVE" Warren William, "ONE DANGEROUS NIGHT"

VILLA PARK

VILLARD Don Ameche, Joan Bennett "GIRL TROUBLE" & Errol Flynn, Ronald Reagan in "DESPERATE JOURNEY"

GLEN ELLYN

GLEN J. MacDONALD ROBT. YOUNG "CAIRO" MARJORIE MAIN, ZASU PITTS, "TISH"

LA GRANGE

B&K LA GRANGE Geo. Sanders, T. Conway, 'FALCON'S BROTHER' Plus Warren William, "ONE DANGEROUS NIGHT"

MAYWOOD

LIDO DOORS OPEN 12:30 JACK BENNY Ann Sheridan "GEORGE WASHINGTON SLEPT HERE" EDWARD ARNOLD — FAY BAINTER 'THE WAR AGAINST MRS. HADLEY'

OAK PARK

LAMAR MARION AT LAKE STREET "L" PRICE CHANGE AT 6 P. M. JACK BENNY, ANN SHERIDAN, Chas. Coburn, "Geo. Washington Slept Here" VERONICA LAKE, Fredric MARCH, Bob Benchley, "I MARRIED A WITCH"

LAKE LAKE and MARION STS.—Opens 1:30 HARRY JAMES and HIS ORCHESTRA, BETTY GRABLE, John PAYNE, Carmen MIRANDA "SPRINGTIME IN THE ROCKIES" In Color! Hedy LAMARR, Walter Pidgeon, "WHITE CARGO"

SOUTHERN 828 S. Oak Park—Opens 1:30 Fibber McGee and Molly, EDGAR BERGEN, "HERE WE GO AGAIN" Plus GINGER ROGERS, "MAJOR and the MINOR"

TOWN Roosevelt at Austin Blvd—Opens 5:30 FIBBER McGEE and MOLLY, Ginny Simms, Edgar Bergen, 'HERE WE GO AGAIN' GINGER ROGERS, "MAJOR AND THE MINOR"

AUSTIN

PLAISANCE 466 N. Parkside. DON AMECHE Joan Bennett, "GIRL TROUBLE" Constance Bennett, Brod Crawford, "SIN TOWN"

ROCKNE 5825 W. Div. Open 6 P. M. 7 GOOD UNITS Bouquet Dinnerware Joan Bennett, 'Girl Trouble' & B. Crawford, 'Sin Town'

AUSTIN FIBBER McGEE and MOLLY Ed. Bergen, "HERE WE GO AGAIN" G. Rogers, R. Milland, "MAJOR and the MINOR"

PARK Clark GABLE, Lana TURNER in "SOMEWHERE I'LL FIND YOU" D. Barrymore, R. Cummings 'BETWEEN US GIRLS'

SYMPHONY Matinee Daily. Lon Chaney in "EYES of the UNDERWORLD" Ginger Rogers in "THE MAJOR and the MINOR"

CICERO

OLYMPIC OPEN 1:30. 6136 W. Cermak Road FIRST RUN NEWS REELS Anna Neagle, "WINGS and the WOMAN" CARY GRANT, Ros. Russell, 'HIS GIRL FRIDAY'

ELMWOOD PARK

ELM 7540 Grand Ave. LULUBELLE and SCOTTY in "HI, NEIGHBOR" Lew Ayres "Fingers at the Window" Laraine Day

FOREST PARK

FOREST Doors Open 1:00. Show Starts 1:30 "THE CRIME SMASHER" Warren William, "ONE DANGEROUS NIGHT"

BERWYN

PALACE Joan Bennett Don Ameche "Girl Trouble" Bonita Granville James Craig "7 Miles from Alcatraz" Anna May Wong, "LADY FROM CHUNGKING"

B&K BERWYN Geo. Sanders, Tom Conway, 'FALCON'S BROTHER' Plus Warren William in "ONE DANGEROUS NIGHT"

ROXY Bette DAVIS, Claude RAINS "NOW, VOYAGER" & Richard Cromwell, 'COSMO JONES in the CRIME Buster'

BLUE ISLAND

NEW LYRIC Op. 1—Hedy LAMARR, Walter PIDGEON, "WHITE CARGO" Plus Warren William, "ONE DANGEROUS NIGHT"

Walgreen

YOU'RE ALWAYS WELCOME AT WALGREENS

DRUG STORES

ON SALE FRIDAY and SATURDAY At Chicago, Aurora, Berwyn, Blue Island, Chicago Heights, Des Plaines, Downers Grove, Elmhurst, Evanston, Elgin, Glen Ellyn, Harvey, Highland Park, Hinsdale, Hubbard Woods, La Grange, Lake Forest, Oak Park, Park Ridge, Wilmette, Winnetka and Wheaton Stores.
Right Reserved to Limit Quantities.

Help Build the New U.S.S. CHICAGO

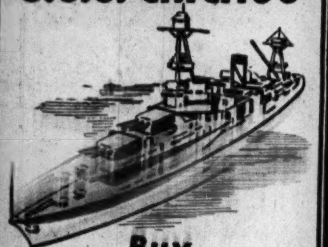

Buy WAR BONDS and STAMPS

Taxes Made Easy! '43 GUIDE TO TAXES
Clear! Concise!.. 50c
All the new income tax requirements!
Authoritative!

★ 5-Star Specials ★

PEROXIDE HYDROGEN PINT SIZE (Limit 2) . . 14c

KREML SHAMPOO 60c SIZE (Limit 1) 31c

EPSOM SALT 5-LB. BAG (Limit 1) 21c

HILL'S COLD TABLETS 30c SIZE (Limit 1) 13c

NORTHERN TOILET TISSUE (Limit 2) 2 FOR 10c

ECONOMY PHOTO SERVICE

2 Sets of Prints OF ANY 8 EXPOSURE FILM
16 Prints for Only 34c
ASK CLERK FOR DETAILS
ADDITIONAL PRINTS 3c EACH
AT CHICAGO STORES ONLY

PLASTIC BRUSH AND COMB SET
"Professional" Style Brush!...... 98c
Comb fits INTO brush.

Chicago's Taste Sensation!
WALGREEN'S NEW "ALASKAN DELIGHT"
The New Frozen Treat!
FULL PINT FOR ONLY.......... 21c
Not an ice cream—not a sherbet—but a new frozen chocolate treat that's downright delicious and mighty refreshing!

OLD ENGLISH Scratch-Remover Two-way Polish!
Scratches Disappear!.. 25c
Furniture gleams!

30c Size **Alka Seltzer** Tablets 24c

25c Size **Carter's** Little Liver **PILLS** 19c

50c Size **Jergens Lotion** Skin Soothing 39c

35c Size **VICKS VAPO-RUB** For Chest Colds 27c

Last Chance! **$1 D & R CREAMS** Cold or Cleansing 69c

Headquarters for BABY NEEDS
"A HEALTHY BABY IS A HAPPY BABY"

160 "QUICAP" BOTTLE CAPS Leak-Proof! Germ-Proof!... 39c

BOTTLES OF FINE PYREX 8-oz. Narrow necks... 20c

18x27-INCH CRIB SHEET Wetproof! Durable!.... 49c

STERILIZED Q-TIP SWABS Sanitary! Box of 108.... 19c

To Prevent Chafing! **25c JOHNSON'S BABY TALCUM** Mildly Borated!....... 21c Delicately fragranced.

"Santro" Two-Way **NIPPLE AND BOTTLE CAP** Double Purpose!.. 3 for 25c Acts as nipple and cap!

Prepared in Jiffy! **PRE-COOKED MEAD PABLUM** Large 18 oz. package........ 39c Healthful! Appetizing!

To Protect Nipples! **"STERI-SEAL" BOTTLE CAPS** 10c 6 for 50c Sanitary. Heavy glass.

Soothing to Skin! **50c MENNEN OIL FOR BABY** Has dainty fragrance!...... 43c Safely antiseptic, too.

Add Milk & Serve! **BUY GERBER'S CEREAL FOOD** Delicious! Nutritious!..... 18c Excellent for Baby!

25c Size **ANACIN TABLETS** Pkg. of 12 19c

1.25 Size **SERUTAN LAXATIVE** (Limit One) 77c

75c Bottle **Boracetine Mouth Wash** For Sore Throat 67c

Package of 12 **SEIDLITZ** Effervescent **POWDERS** 29c

It's Good-Looking! Durable! **GENUINE LEATHER BILL-FOLD** Unusual Value! 33c
Card sections, windowed identification card case! Smart Black Only!

Flattering New Cake Makeup! **CAMPANA'S NEW SOLITAIR** With "Lanolin!" 25c and 60c
It hides blemishes, stays lovely hours! It's Non-Drying!

HEARTBURN? INDIGESTION? This Modern Alkaline Antacid Powder Brings Real Relief!
If you're troubled with indigestion, heartburn, common stomach ailments due to over-acid system, try Bismadine. It counteracts excess acids, promotes relief. Try it soon!
BISMADINE Powder, 5 ounces.. 50c

FEEL TIRED? NERVOUS? Poor Appetite? No Energy? Here May Be New Zest for You!
If you're not feeling up to par, seem to lack pep and energy, you may be low on Vitamin B1. If so, supplement your diet with pleasant-tasting
B-1 WINE ELIXIR Olafsen's, Pint..... 1.19

FOR FUN AT HOME!

Stimulating War Game Everyone Plays! **FUN! BATTLE CHECKER SET** 32 Plastic Pieces and Board! Set... $1 Simple as Checkers—fascinating as Chess!

"ALLEY-UP" BOWLING Dice! Shaker! Score Sheets! 25c

9-PC. TABLE TENNIS SET Complete for Four Players! 1.49

WRITE "HIM"

Use Speedy **OVERSEAS "V-MAIL"** 10c For 20 letters. Safe and sure!

Eaton Linen! **"ESCRITO" STATIONERY** 35c 24-sheets and 24-envelopes.

Army, Navy **INSIGNIA STATIONERY** $1 72-sheets and 48-envelopes.

"All-Service" **WRITING PORTFOLIO** 49c 36-sheets and 48-envelopes.

12 COMIC ENVELOPES Send a Laugh to Service-men! Army-Navy Cartoons! 10c

FINE STATIONERY BUY 24 sheets and 24 envelopes of "Highland" linen finish. 55c

VITAMINS!

4 Vitamins! **Ay-Tol ABDG CAPSULES** 59c Olafsen brand. Bottle of 25.

Olafsen's **PURE COD LIVER OIL** 98c Vitamins A, D. Full pint size.

100 Capsules! **HALIBUT LIVER OIL** 85c Olafsen! Vitamins A and D.

Bottle 100 **OLAFSEN'S A & D TABS** 79c Fresh, potent; easy to take!

Pleasant, Easy-to-take Liquid! **OLAFSEN VALEROL** Vitamins A, B1, D, G! Malt Base! 8-oz. Size...... 79c Ideal for children, too!

Package 54 **DABS of COTTON** Dispenser Box 10c

75c Size **BAUME BEN-GAY** Rub Pain Away 59c

25c Size **Dr. West Tooth PASTE** 2 for 29c With 2 used tubes

RELIEF FOR ECZEMA Itching and Distress A concentrated ointment that soothes and cools. **POSLAM OINTMENT** 49c

Help Your Doctor! BE READY WITH THESE FIRST AID NEEDS

For Home or Office! **HANDY 6-PC. FIRST AID KIT** For minor cuts, abrasions 69c Bauer & Black needs.

For Head, Arms, etc. **TRIANGULAR 40" BANDAGE** Approved for First Aid...... 25c Properly folded, too!

SAFE Germicide! **MILD TINCT. OF IODINE** Red Cross and OCD Approved! 15c Half-ounce bottle.

Johnson & Johnson **EMERGENCY "BAND-AIDS"** 73 adhesive bandages...... 39c Handy assorted sizes.

Easier to Use! **COHESIVE GAUZE ROLL** 1½-inch by 5 yards at..... 20c It's self-adhering!

2-Ounce Package of **ABSORBENT ROLL COTTON** Physicians & Surgeons.... 19c Extra-soft. Many uses.

GAUZE BANDAGE 2-in. wide. Physicians & Surgeons!. 10c

A. B. O. OINTMENT For burns. Soothes, heals. 1¼-oz. 36c

SPIRITS AMMONIA Aromatic. U. S. P. quality. 1-oz... 12c

MEDICINE DROPPER Glass. Exceptional value at........ 3c

8 FIRST AID NEEDS Johnson & Johnson Quality....... $1

MERCUROCHROME Safe antiseptic. ½-oz. bottle....... 7c

Tongue Depressors Wood—For throat care...... 12 for 8c

55c SIZE LYSOL Disinfectant for the sick-room...... 47c

SANITARY COTTON Fine quality! Pound roll........ 33c

TINCTURE ARNICA 1-oz. bottle. U. S. P. quality....... 29c

Note! An Excellent Wet Dressing Is an Essential Part of First Aid Treatment!
Mosso's OIL-O-SOL An Inhibitory Antiseptic
For Minor Injuries, Cuts and Burns!........... 45c
Relieves muscular aches and pains!

"ICE-MINT" RELIEVES TIRED, BURNING FEET!
White Stainless Ointment!
Regular 60c Jar Priced at Only...... 49c
Cooling, soothing! It relieves pain of stinging callouses, too!

SMOKERS' BUYS!

JOSA-DABE CIGARS Vacuum-pack Tin! 25 for 1.25 Fine Tampa-mades!

50 BOOK MATCHES Safe for Home Use! 9c (Limit 2 Cartons) Economical carton!

CREOMULSION FOR COUGHS Sore Throat! Bronchitis! Faster Relief! The 60c Size.......... 57c

Box 10 **TAMPAX** Internal Type Sanitary **NAPKINS** 31c

30c Size **INNERCLEAN HERB TEA** Natural Laxative 23c

Foster's **REMOVES THE CORN** In 30 Minutes 31c

75c Bottle **PEPSODENT ANTISEPTIC** 14 Ounces 59c

DYE-ANA New Tablet Dye Ends Spots, Streaks 30 New Fashion-Right Colors..... and an Ecru Curtain Tint 10c ea. 3 for 25c

Deodorant **MOTH TABS** For drawer or closets... 4c

New! Smart **"V" KEY CHAIN** Patriotic! Practical! 9c

Po-Do Cub **SHAVE SOAP** Save Now! (Limit 3) 3c

Red, White, Blue **SCHOOL PENCILS** 3 for 4c

Longer-Lasting! **5-"GEM" BLADES** Single-Edge... 23c

RADIO TUBES TESTED FREE At Walgreen's.

COUPON **5c WASH CLOTHS** With Coupon!.. 2 for 7c At Walgreen's. (LIMIT 4)

Watch Your Resistance NOW! **EXTRA-POTENT VITAMINS PLUS** Large package of 72 capsules........ 2.69 6 vitamins, plus iron and liver.

L. B. Hair Oil Nature's Perfect Scalp Conditioner 39c

PABST BEER "Blue Ribbon"—in Quarts! Buy Quart Bottles and Save Caps for Defense!.. 30c Plus bottle deposit. (Not on sale in Evanston or Oak Park stores.)

Soft Velour Powder Puffs Pkg. of..... 3 for 8c With Coupon—at Walgreen's COUPON

Walgreen

YOU'RE ALWAYS WELCOME AT WALGREEN'S DRUG STORES

ON SALE FRIDAY and SATURDAY

At Chicago, Aurora, Berwyn, Blue Island, Chicago Heights, Des Plaines, Downers Grove, Elmhurst, Evanston, Elgin, Glen Ellyn, Harvey, Highland Park, Hinsdale, Hubbard Woods, La Grange, Lake Forest, Oak Park, Park Ridge, Wilmette, Winnetka and Wheaton Stores. *Right Reserved to Limit Quantities.*

Help Build the New U.S.S. CHICAGO

Buy WAR BONDS and STAMPS

Taxes Made Easy! '43 GUIDE TO TAXES
Clear! Concise!.. 50c
All the new income tax requirements!
Authoritative!

★ 5-Star Specials ★

PEROXIDE HYDROGEN PINT SIZE (Limit 2) .. 14c

KREML SHAMPOO 60c SIZE (Limit 1) 31c

EPSOM SALT 5-LB. BAG (Limit 1) 21c

HILL'S COLD TABLETS 30c SIZE (Limit 1) 13c

NORTHERN TOILET TISSUE (Limit 2) 2 FOR 10c

ECONOMY • PHOTO SERVICE
2 Sets of Prints OF ANY 8 EXPOSURE FILM
16 Prints for Only 34c
ASK CLERK FOR DETAILS
ADDITIONAL PRINTS 3c EACH
AT CHICAGO STORES ONLY

PLASTIC BRUSH AND COMB SET
"Professional" Style Brush!...... 98c
Comb fits INTO brush.

Chicago's Taste Sensation!
WALGREEN'S NEW "ALASKAN DELIGHT"
The New Frozen Treat!
FULL PINT FOR ONLY.......... 21c
Not an ice cream—not a sherbet—but a new *frozen chocolate treat* that's downright delicious and mighty refreshing!

OLD ENGLISH Scratch-Remover Two-way Polish!
Scratches Disappear!.. 25c
Furniture gleams!

30c Size Alka Seltzer Tablets 24c

25c Size Carter's Little Liver PILLS 19c

50c Size Jergens Lotion Skin Soothing 39c

35c Size VICKS VAPO-RUB For Chest Colds 27c

Last Chance! $1 D & R CREAMS Cold or Cleansing 69c

Headquarters for BABY NEEDS
"A HEALTHY BABY IS A HAPPY BABY"

160 "QUICAP" BOTTLE CAPS
Leak-Proof! Germ-Proof!. 39c

BOTTLES OF FINE PYREX
8-oz. Narrow necks... 20c

18x27-INCH CRIB SHEET
Wetproof! Durable!.... 49c

STERILIZED Q-TIP SWABS
Sanitary! Box of 108.... 19c

To Prevent Chafing!
25c JOHNSON'S BABY TALCUM
Mildly Borated!....... 21c
Delicately fragranced.

"Santro" Two-Way
NIPPLE AND BOTTLE CAP
Double Purpose!.. 3 for 25c
Acts as nipple and cap!

Prepared in Jiffy!
PRE-COOKED MEAD PABLUM
Large 18 oz. package........ 39c
Healthful! Appetizing!

To Protect Nipples!
"STERI-SEAL" BOTTLE CAPS
10c 6 for 50c
Sanitary. Heavy glass.

Soothing to Skin!
50c MENNEN OIL FOR BABY
Has dainty fragrance!...... 43c
Safely antiseptic, too.

Add Milk & Serve!
BUY GERBER'S CEREAL FOOD
Delicious! Nutritious!..... 18c
Excellent for Baby!

25c Size ANACIN TABLETS Pkg. of 12 19c

1.25 Size SERUTAN LAXATIVE (Limit One) 77c

75c Bottle Boracetine Mouth Wash For Sore Throat 67c

Package of 12 SEIDLITZ Effervescent POWDERS 29c

It's Good-Looking! Durable!
GENUINE LEATHER BILL-FOLD
Unusual Value!
33c
Card sections, windowed identification card case!
Smart Black Only!

Flattering New Cake Makeup!
CAMPANA'S NEW SOLITAIR
With "Lanolin!"
25c and 60c
It hides blemishes, stays lovely hours!
It's Non-Drying!

HEARTBURN? INDIGESTION?
This Modern Alkaline Antacid Powder Brings Real Relief!
If you're troubled with indigestion, heartburn, common stomach ailments due to over-acid system, try Bismadine. It counteracts excess acids, promotes relief. Try it soon!
BISMADINE
Powder, 5 ounces.. 50c

FEEL TIRED? NERVOUS?
Poor Appetite? No Energy? Here May Be New Zest for You!
If you're not feeling up to par, seem to lack pep and energy, you may be low on Vitamin B1. If so, supplement your diet with pleasant-tasting
B-1 WINE ELIXIR
Olafsen's, Pint..... 1.19

FOR FUN AT HOME!

Stimulating War Game Everyone Plays!
FUN! BATTLE CHECKER SET
32 Plastic Pieces and Board! Set... $1
Simple as Checkers—fascinating as Chess!

"ALLEY-UP" BOWLING
Dice! Shaker! Score Sheets! 25c

9-PC. TABLE TENNIS SET
Complete for Four Players! 1.49

WRITE "HIM"

Use Speedy OVERSEAS "V-MAIL"
10c
For 20 letters. Safe and sure!

Eaton Linen! "ESCRITO" STATIONERY
35c
24-sheets and 24-envelopes.

Army, Navy INSIGNIA STATIONERY
$1
72-sheets and 48-envelopes.

"All-Service" WRITING PORTFOLIO
49c
36-sheets and 48-envelopes.

12 COMIC ENVELOPES
Send a Laugh to Servicemen! Army-Navy Cartoons! 10c

FINE STATIONERY BUY
24 sheets and 24 envelopes of "Highland" linen finish. 55c

VITAMINS!

4 Vitamins! Ay-Tol ABDG CAPSULES
59c
Olafsen brand. Bottle of 25.

Olafsen's PURE COD LIVER OIL
98c
Vitamins A, D. Full pint size.

100 Capsules! HALIBUT LIVER OIL
85c
Olafsen! Vitamins A and D.

Bottle 100 OLAFSEN'S A & D TABS
79c
Fresh, potent; easy to take!

Pleasant, Easy-to-take Liquid!
OLAFSEN VALEROL
Vitamins A, B1, D, G! Malt Base! 8-oz. Size...... 79c
Ideal for children, too!

Package 54 DABS of COTTON Dispenser Box 10c

75c Size BAUME BEN-GAY Rub Pain Away 59c

25c Size Dr. West Tooth PASTE 2 FOR 29c With 2 used tubes

RELIEF FOR ECZEMA
Itching and Distress
A concentrated ointment that soothes and cools.
POSLAM OINTMENT 49c

Box 10 TAMPAX Internal Type Sanitary NAPKINS 31c

Help Your Doctor! BE READY WITH THESE FIRST AID NEEDS

For Home or Office!
HANDY 6-PC. FIRST AID KIT
For minor cuts, abrasions 69c
Bauer & Black needs.

For Head, Arms, etc.
TRIANGULAR 40" BANDAGE
Approved for First Aid..... 25c
Properly folded, too!

SAFE Germicide!
MILD TINCT. OF IODINE
Red Cross and OCD Approved! 15c
Half-ounce bottle.

Johnson & Johnson
EMERGENCY "BAND-AIDS"
73 adhesive bandages...... 39c
Handy assorted sizes.

Easier to Use!
COHESIVE GAUZE ROLL
1½-inch by 5 yards at...... 20c
It's self-adhering!

2-Ounce Package of
ABSORBENT ROLL COTTON
Physicians & Surgeons.... 19c
Extra-soft. Many uses.

GAUZE BANDAGE 10c
2-in. wide. Physicians & Surgeons!..

A. B. O. OINTMENT 36c
For burns. Soothes, heals. 1¼-oz..

SPIRITS AMMONIA 12c
Aromatic. U. S. P. quality. 1-oz...

MEDICINE DROPPER 3c
Glass. Exceptional value at....

8 FIRST AID NEEDS $1
Johnson & Johnson Quality.......

MERCUROCHROME 7c
Safe antiseptic. ½-oz. bottle.......

Tongue Depressors 12 FOR 8c
Wood—For throat care.....

55c SIZE LYSOL 47c
Disinfectant for the sick-room.....

SANITARY COTTON 33c
Fine quality! Pound roll.........

TINCTURE ARNICA 29c
1-oz. bottle. U. S. P. quality.......

30c Size INNERCLEAN HERB TEA Natural Laxative 23c

Foster's REMOVES THE CORN In 30 Minutes 31c

75c Bottle PEPSODENT ANTISEPTIC 14 Ounces 59c

DYE-ANA New Tablet Dye Ends Spots, Streaks
30 New Fashion-Right Colors . . . and an Ecru Curtain Tint
10c ea. 3 FOR 25c

Note! An Excellent Wet Dressing Is an Essential Part of First Aid Treatment!
Mosso's OIL-O-SOL
An Inhibitory Antiseptic
For Minor Injuries, Cuts and Burns!........... 45c
Relieves muscular aches and pains!

"ICE-MINT" RELIEVES TIRED, BURNING FEET!
White Stainless Ointment!
Regular 60c Jar Priced at Only...... 49c
Cooling, soothing! It relieves pain of stinging callouses, too!

SMOKERS' BUYS!

JOSA-DABE CIGARS
Vacuum-pack Tin!
25 for 1.25
Fine Tampa-mades!

50 BOOK MATCHES
Safe for Home Use!
9c *(Limit 2 Cartons)*
Economical carton!

CREOMULSION FOR COUGHS
Sore Throat! Bronchitis!
Faster Relief! The 60c Size.......... 57c

Deodorant MOTH TABS *For drawer or closets* 4c

New Smart "V" KEY CHAIN *Patriotic! Practical!* 9c

Po-Do Cup SHAVE SOAP *Save Now! (Limit 3)* 3c

Red-White-Blue SCHOOL PENCILS 3 for 4c

Longer-Lasting! 5-"GEM" BLADES *Single-Edge* 23c

RADIO TUBES TESTED FREE At Walgreen's.

COUPON
5c WASH CLOTHS
With Coupon!. 2 FOR 7c
At Walgreen's.
(LIMIT 4)
COUPON

Watch Your Resistance NOW!
EXTRA-POTENT VITAMINS PLUS
Large package of 72 capsules........... 2.69
6 vitamins, plus iron and liver.

L. B. Hair Oil Nature's Perfect Scalp Conditioner 39c

PABST BEER
"Blue Ribbon"—in Quarts!
Buy Quart Bottles and Save Caps for Defense!.. 30c
Plus bottle deposit. (Not on sale in Evanston or Oak Park stores.)

COUPON
Soft Velour Powder Puffs
Pkg. of..... 3 for 8c
With Coupon—at Walgreen's
COUPON

Chicago Daily Tribune
THE WORLD'S GREATEST NEWSPAPER
FRIDAY, FEBRUARY 26, 1943.
**** 21

For Faster Service 3 TRIBUNE PHONE NUMBERS
SUPerior
0200 Public Information Service
0260 Sports Bulletin Service
0100 Want Ads—General Business

ROSS BACK IN U. S.; TELLS OF FIGHT WITH JAPS

In the Wake of the News

BY ARCH WARD.

AL SIMMONS is going to the Red Sox this spring on a make-good-or-no pay basis. . . . The year before Al came to the White Sox and the next two years the Milwaukee Duke drew $100,000 for the three year term. . . . It is widely known that Player-Coach Johnny Gottselig of the Blackhawks was born in Russia of German parents, is a citizen of Canada and plans to live in Chicago the year around. . . . Still this doesn't account for the fact he specializes in French Canadian patois. . . . Notre Dame plans to start spring football practice March 8. . . . Frank Leahy, who returned from a winter vacation in Florida 10 pounds heavier and in greatly improved health, is more enthusiastic than ever about the potentialities of the T-formation with a man in motion, the system adopted last year with good results. . . . Altho the White Sox have had their troubles since the great 1919 team was wrecked by the gambling conspiracy, the Comiskey club is one of four in the American league with better than an all-time .500 percentage. . . . The Sox have won 3,176 and lost 3,153 games. . . . One hundred prospective navy flyers, in training at Marquette university, are getting their 6 a. m. calisthenics from Chief Specialist Joe Zeller, former Indiana university, Green Bay Packer, and Chicago Bear lineman. . . . Vernon Huffman of Indiana, winner of THE TRIBUNE'S most valuable football player trophy in 1936, has reported for duty as an FBI agent in El Paso, Tex. . . .

The musical rating of the marine corps should advance a few notches when Ronnie Schumacher, sophomore on Northwestern's basketball team, is called into active service. . . . Schumacher, who is in the marine corps reserve, plays the marimba, oboe, and kettle drum. . . . Besides he got four A's last quarter. . . . Mrs. Don Padgett, wife of the former St. Louis Cardinal outfielder, left her job as a civil service employé at Great Lakes when her husband was transferred recently to an eastern base. . . . She returned to Caroleen, N. C., where she was a school teacher before her marriage last December. . . . Johnny Mostil, president and manager of the Waterloo club of the suspended Three-Eye league, owns a grocery store in Whiting, Ind., to fall back on in case he doesn't get another baseball connection. . . . Or is a grocery store a good place to light anymore? . . . Jack Banta, former Southern California half back who was a member of the All-Star football squad in 1941, is learning to handle lighter than air craft at the navy's Lakehurst, N. J., training station. . . . An ambitious sports goods salesman has figured out that there are 202 golf courses within a 30 mile radius of New York which golfers can reach by train or bus plus a walk of less than 15 minutes.

War Time Diet.

On points and coupons we shall live
Rationed most orderly,

No doubt they'll be as fattening
As victuals used to be.
—B. L. Bruce.

* *

The Whole Township's Buzzing.

From the Rock Island, Ill., Argus: "Marriage licenses—Raymond A. Gustafson, Walnut, Greenville township, bz bz bzz and Miss Dorothy M. Vetter, Greenville township, Bureau county." —The Power House Gang.

* *

You Don't Have to Say These Twice.

Come on, pup, get your dinner.
Here's that five spot I owe you.
There's my car and here's a syphon; help yourself.
At ease!
We're giving you a month's vacation with pay this year instead of the customary two weeks.
—Al Morrison.

* *

Sudden Thought.

A man won't need to worry where he hangs his trousers after March 15.
—Lippy.

* *

Dumbbell Pome.

O, little happy, wooly lamb,
If you chance to be a she,
You'll grow up to be a ewe,
Which sounds kind of nuts to me,
How does it sound to you?
—Helen Sayforth.

* *

Jazbo's Journal.

The other evening some of the lads were having themselves a parcel o' fun spoofing the barkeep, asking him when he was going to get himself a defense job. "A defense job?" wearily intoned the fellow, "and what would you call this that I'm doing? Not a day goes by in this joint without somebody inviting me to step out from behind the bar and defend myself."

"How in the world," broods Aggie Grady, "do they expect a woman to keep up her morale with these rayon stockings flapping at half mast around her ankles like a couple of gunnysacks that had been out in an all night rain?"

From a Hollywood column: "Don't be amazed if K. T. Stevens and Alfred Vanderbilt elope one of these days; they've been very hush-hush about their rendezvous lately." Land sakes, as if the world wasn't in enough suspense. Now just look what we have to hold our breath and wait for. —Jazbo of Old Dubuque.

* *

Of Thee I Sing.

Trib news item: "Doris Blake Suggests Girl Abide by Boy's Decision." That's what we've been telling them all along. —Industrial Engineer.

* *

What's in a Name?

James W. Boatman of Muscatine, Ia., is an ensign in the navy.
—The River Rat from Muscatine.

The Paradox.

Youth is so wonderful that it's a shame
To waste it upon children who can not
Appreciate the sparkle and the flame
Of youthfulness. Would it not help a lot
If youth were given only to the old
After the bulk of this world's work were done,
So that with their accumulated gold
They could go out and really have some fun.

What good are wisdom, fortune, and success
When one has stomach ulcers and the gout?
Or if he suffer physical distress
After he spends a merry evening out?
Old age would be quite bearable forsooth
If every old man could reclaim his youth.
—T. E. B.

* *

MOLLS vs. Murines.

See a contributor suggested MOLLS—Marine Order of Lady Leathernecks—as the nickname of the marine auxiliary corps. Why not Murines? They'll probably be good for sore eyes. —L. A. P.

* *

The Wake Depends Upon Its Friends. Help! Help!

* *

Help! Help! It's Terrible.

I have a "C" card, but no one accuses me of pleasure driving because I always take my wife along.
—Naed.

Ten Years Ago Today—Babe Herman, new Cub outfielder smashed out his first home run of the season as the Malones defeated Guy Bush's team, 18 to 17. . . . Lefty Gomez, Yankee pitcher, married June O'Dea, New York show girl.

College Basketball

LAST NIGHT'S RESULTS.

Wheaton, 42; Lake Forest, 31.
Millikin, 50; Illinois college, 33.
Detroit U., 39; Michigan Normal, 25.
Georgia, 36; Mississippi, 27.
Virginia Military Institute, 36; Maryland U., 35.
Wittenberg, 65; Denison, 61.
Louisiana State, 67; Auburn, 38.
Villanova, 61; Scranton U., 40.
Penn State, 46; Temple, 33.
John Carroll, 72; Fenn, 31.
Evansville, 68; Central Normal, 36.
Westminster, 63; Allegheny, 55.
Muskingum, 59; Wooster, 45.
St. Ambrose, 50; Penn [Ia.], 48.
Augustana [South Dakota], 62; Morningside, 51.
Wartburg, 59; Buena Vista, 54.
Camp Atterbury, 56; Hanover, 30.
Baylor, 40; Southern Methodist, 34.
Wyoming, 53; Brigham Young, 42.
Kentucky, 48; Tulane, 31.

GAMES TONIGHT.

Loras at Camp Grant.
Chicago Teachers at Eureka.
DeKalb at Charleston.
Illinois Wesleyan at North Central.
Yale at Columbia.
Illinois Tech at A. C. P. E.

Wheaton College Wins, 42-31, Over Lake Forest

Dave Paynter led the Wheaton college basketball team to a 42 to 31 victory over Lake Forest last night in Wheaton gymnasium. Paynter, a center, scored 15 points on six baskets and three free throws.

RANGERS BEAT HAWKS, 7-4, IN THIRD PERIOD

Bill Thoms to Rejoin Team Tomorrow.

Collapse

RANGERS [7].		BLACKHAWKS [4].
Beveridge	G	Gardiner
Pike	R.D.	Seibert
Heller	L.D.	Hamill
Kirkpatrick	C	Carse
Warwick	R.W.	March
Gooden	L.W.	Allen

SPARES.

Rangers — Mancuso, Watson, Patrick, Smith, Goldup, Hextall, Shack, Myles.
Blackhawks—Purpur, D. Bentley, Mitchell, Johnston, Wiebe, Dahlstrom, M. Bentley, Gottselig.

SCORE BY PERIODS.

Blackhawks	0	3	1	—4
Rangers	2	1	4	—7

FIRST PERIOD.

Scoring — Warwick [Kirkpatrick] 1:28; Hextall [Goldup-Patrick] 12:53.
Penalties—Goldup, Purpur, Mancuso, Myles.

SECOND PERIOD.

Scoring—Johnston [M.Bentley-Allen], 9:19; Smith [Shack], 11:53; March [Carse], 13:35; Johnston [D. Bentley-M. Bentley], 18:44.
Penalty—Watson.

THIRD PERIOD.

Scoring — Patrick [Hextall-Watson] 4:58; Shack [Smith-Mancuso] 12:48; Mancuso [Pike-Smith] 12:58; Allen [Carse] 17:11; Patrick [Hextall]-Watson] 17:20.
Penalties—Wiebe [major]; Hextall.
Referee—Norm Lamport. Linesmen—Bill Scheer and Sam Babcock.

New York, Feb. 25 (AP).—The Rangers took the sting out of a lot of early season defeats tonight when they trimmed the Chicago Blackhawks, 7 to 4, in their biggest scoring spree of the season. The defeat cost the Blackhawks a chance to take third place in the National league standing and left them only one point in front of the Montreal Canadiens.

Bill Thoms, right wing of the Hawks, who has been out of action for more than a week because of an injury, will rejoin the team in Toronto for Saturday night's game.

Rangers Go on Rampage.

Victorious only twice in eight previous encounters with the Blackhawks, the Rangers went on a rampage in the final period after Chicago had come from behind to tie the count at 3 to 3. They slammed in three successive goals, a pair of them only 10 seconds apart, and rang up still another only nine seconds after George Allen made the final Chicago tally.

Lynn Patrick led the scoring with two goals and an assist, but Bryan Hextall and Clint Smith collected three points each on a goal and two assists. Wingy Johnston made two Chicago scores.

Hawks Tie Score.

The game was a spotty affair, with the Rangers taking a 2 to 0 lead in the first period and Chicago coming back in the latter part of the second to even it up. And it was filled with arguments as well as action. A first period Chicago goal was disallowed when Referee Norm Lamport ruled Art Wiebe had been in the crease when Johnny Gottselig shot successfully. And in the final period Lamport and the goal judge failed to see Alf Pike's shot that appeared to go into the net and bounce out altho most of the 8,750 fans agreed it should be a score.

Other disputes arose from penalties, notably when Wiebe was given a major penalty in the third period for drawing blood from Phil Watson's face with a high stick. Watson had received the cut in the preceding period.

MONTREAL, 4; DETROIT, 2

MONTREAL, Que., Feb. 25 (AP).—The Montreal Canadiens scored a 4 to 2 victory over the Detroit Red Wings tonight to keep alive their hopes of entering the National Hockey league playoffs.

DETROIT [2].		MONTREAL [4].
Mowers	G	Bibeault
Simon	R.D.	Lamoureux
Stewart	L.D.	Portland
Howe	C	O'Connor
Bruneteau	R.W.	Drillon
Liscombe	L.W.	Getliffe

Referee—Bill Chadwick. Linesmen—Archie Wilcox and Aurel Joliat.

SPARES.

Detroit—Motter, Orlando, Grosso, Wares, Abel, Carveth, Watson, Douglas.
Montreal—Benoit, Blake, Harmon, Sands, Meronek, Lach, Bouchard, Hiller.

FIRST PERIOD.

Scoring—Hiller [Meronek, Sands], 9:11; Blake [Portland, Lach], 16:18.
Penalties—Grosso, Getliffe, Orlando.

SECOND PERIOD.

Scoring—Carveth [Douglas], 12:07.
Penalties—Orlando, Harmon [major], Abel [major], Lach.

THIRD PERIOD.

Scoring—Blake [Lach], 19:06; Lach [Bouchard], 19:25; Liscombe [Wares, Grosso], 19:52.
Penalties—None.

A FIGHTING MAN COMES HOME

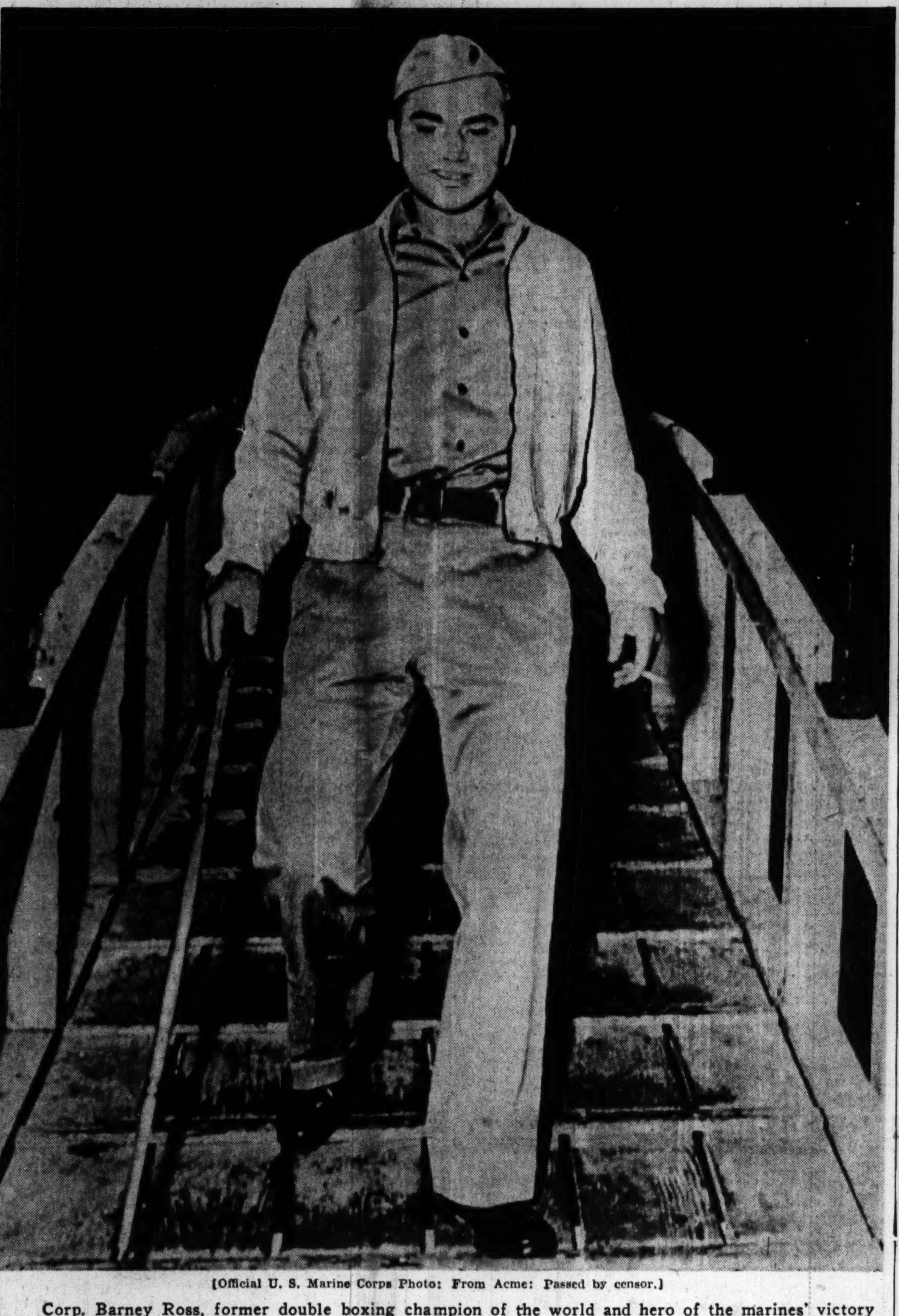

[Official U. S. Marine Corps Photo: From Acme: Passed by censor.]

Corp. Barney Ross, former double boxing champion of the world and hero of the marines' victory over the Japs on Guadalcanal Island, lands under his own power from a troopship at San Diego. Ross, who has been cited for military decorations, expects to visit his mother in Chicago next month.

32 Victorious Golden Glovers Await March 5 Title Battles

BY HOWARD BARRY.

Golden Gloves fighters were on their way home yesterday, leaving Chicago boxing fans a few days for hot stove league discussions before the semi-finals and finals a week from today. Those who watched the three nights of action in the Tournament of Champions, which terminated Wednesday, were enthusing yesterday over the shrewd skill displayed by several of the Golden Gloves veterans in defense of their prestige. And they had comments too on the exceptional ability shown by some of the youngsters who are new to the tournament this year.

All agreed that Morris Corona fought the best bout of his entire career in whipping Tony Ancona in one of the welterweight quarter-finals. From the first bell to the last he didn't make a mistake—and he couldn't have afforded to do so or Ancona would have been at him like a flash with that deadly left hook. It was a bout that critical observers and ordinary fans enjoyed equally well, for there was enough action to spice up the strategical maneuvers, particularly in the last round, when Ancona realized that he'd have to mix it vigorously to win.

Chicago Trio Survivors.

All three Chicago representatives distinguished themselves. Reedy Evans' victory over Tom Attra, the defending 175 pound champion, was quite a surprise to many, because earlier in the tournament Attra had indicated that he was even better this year than he was last. Evans, a strong, rugged hitter, soon began giving Attra such a mauling it was obvious that the champion was getting farther behind on points every minute. When the Fort Worth boy began pressing the attack to get even Evans turned back nearly every charge.

Tim Dalton, Chicago's lightweight, took a pretty heavy clip on the jaw around the middle of the second round. He had sense enough, however, to rest up by taking a count of 8 on one knee. Then, he showed his customary gameness by coming back to score a clear margin of points over Clinton Hirata of Camp Grant.

Walter Moore, Chicago's heavyweight, ran up against a big, tough opponent in Fred Schott of Cleveland—but the Savoy A. C. boy had sufficient experience to stay clear of those hefty swings while he was dealing out quite a few himself.

Newcomers Please Fans.

The various teams continued to show well distributed strength, 16 out of the original 25 centers still having representatives in the campaign. Chicago, Cleveland, Fort Worth, and Minneapolis, with 3 each, had 12 of the 32 survivors.

Plenty of new talent made its appearance in the Tournament of Champions. Harry Joyce, the sailor from Buffalo, N. Y., who was competing with the Memphis team in the middleweight class, let loose with some terrific punches in disposing of Booker Washington, Gary's highly regarded representative.

Camp Grant, which started out so impressively by sending five of its fighters into the quarter-finals, has had its strength whittled down to two.

Illinois Hockey Team Wins Over Michigan, 6-0

Champaign, Ill., Feb. 25 [Special].—Henry Coupe, sophomore center from Providence, R. I., scored three goals tonight to pace the Illinois hockey team to a 6 to 0 victory over Michigan.

TODD RETURNS TO CUBS FOR CASH

Veteran Catcher Bought from Los Angeles.

BY IRVING VAUGHAN.

Catchers seem to be scarce, along with everything else, so the Cubs hung out the welcome back home sign yesterday for Al Todd, whose last big league job was under the same employer. The 36 year old Todd, who made most of the National league stops before passing his peak, was purchased from the Cubs' Los Angeles farm club, General Manager Jim Gallagher announced.

Todd drew his reprieve from toil in the minors because he appeared the choicest article available after the Cubs became convinced they couldn't get help for their catching problem from any club in the National league. A catcher was badly needed because only two others are on the roster—one is Clyde McCullough, who may be responding to bugle calls in a few more months, and the other is Chico Hernandez, the Cuban lad.

Clyde Beats Him Out.

Todd was the Cubs' firststring catcher most of the 1940 season and was slated for the same rank the following spring but was eased toward the bench by McCullough, and in May was released to Toronto.

Al has nine years of big league toil to his credit, so another full season will make him a 10 year man, a distinction coveted because such a player can't be sent to the minors. He either must be retained in major circles or be given the right to sell his services. The first four of Todd's seasons in the National were spent with the lowly Phils. He went to the Pirates in the fall of 1935, the latter club paying off with Bob Grace, Claude Passeau, and cash. Passeau eventually went to the Cubs for three players, one of them Kirby Higbe.

Pays Short Visit to Boston.

Todd's stay with one big league club was so brief he didn't have time to get acquainted. He went from Pittsburgh to Boston along with John Dickshot and cash for Ray Mueller in December of 1938. The following March Todd was traded to Brooklyn for Bill Posedel. The next December he became a Cub, the Chicagoans giving the Dodgers Gus Mancuso and Newell Kimball.

McCullough didn't mention his expected army call in a letter received by Gallagher yesterday.

CALLS NIGHT ON GUADALCANAL TOUGHEST 'ROUND' OF CAREER

Marine Hero Phones His Family in Chicago.

San Diego, Cal., Feb. 25 (AP).—Aided by a native made cane adorned with real Jap teeth, boxing's Man of the Year, Corp. Barney Ross of Chicago knelt humbly on American soil and kissed the ground today as he came home from heroic fighting on Guadalcanal.

Ross, commended for standing guard over wounded marine comrades at a Guadalcanal outpost Nov. 19, was the first to leave the big hospital ship which brought him to his homeland. As he walked down the gangplank, the one time holder of the lightweight and welterweight boxing titles gave the smile and wave of hands which endeared him to ringsiders for years.

As Ross knelt to kiss the ground, he said: "This I vowed to do if ever I saw American soil again — sometimes out there we're not so sure we shall."

Despaired of Hearing Bell.

The 32 year old corporal watched his buddies walking or being carried from the ship, and remarked: "The night I spent in that shell hole with five wounded leathernecks and two soldiers was by all odds the toughest round I've ever slugged thru. I thought the bell would never sound."

It was this "round" that brought Ross commendation from his company commander, Capt. O. K. Le Blanc of Abbeyville, La., and recommendation for the navy cross or the army distinguished service cross. He was credited with killing 22 Japs.

"Four of us were carrying the fifth marine out when we were cut off from our outfit by onrushing Japs," Ross related. "We'd been expecting army units momentarily. Three of the four stretcher bearers were wounded slightly also, and I was the only one unhurt. We dived for a pair of shell holes about 10 feet apart.

It Gets Crowded.

"It was about 4 p. m., and in the shell hole with me was an Indian named Pvt. Monak. My best buddy, Pvt. R. C. Atkins of Rome, Ga., was in the other hole with two other marines. That night two soldiers wriggled into my shell hole."

The shooting went on until 7 a. m. The three marines in the other shell hole were hit again during the night. Ross crawled around collecting ammunition and grenades, inasmuch as the other men were unable to fire.

"In all I threw 21 hand grenades, fired 100 rounds of Garand rifle ammunition, and at least 80 rounds from my Springfield," Barney continued. "Against us the Japs were pouring in machine gun and mortar fire. But we kept them at bay, in their corner, and they didn't get a telling punch in on our little group.

Just Too Busy to Notice.

"Sometime during the night I got a leg and arm full of shrapnel, but, by golly, I can't tell you when it was—I was just too busy to notice. I had malaria at the time, too."

As daylight approached, another marine, Freeman Atkins, suggested to Barney that they crawl from the hole.

"I crawled to him, lifted him on my shoulder when, looking up, I beheld what looked like angels from heaven coming toward us," said Ross. "It was Capt. Le Blanc, Lt. John Murdock of Boston, and enough others to make us realize that round was over."

Ross, soon after leaving the ship, first telephoned his wife, Kaye, in Hollywood, then an older brother in Chicago, so the news could be broken gently to his aged mother, Mrs. Sarah Rasofsky, who resides at 3050 Roosevelt road, Chicago.

Fights with Gloves, Too.

Barney told interviewers of the boxing exhibition he was forced into with a huge South Sea island champion. The battle occurred in Samoa.

"Well, it was sort of forced on me," Ross explained. "This bruiser weighs 215 pounds, and is one tough, hard, mean cooky.

"This guy wants to fight bare fisted, which is all right with me, but Lt. Murdock wouldn't stand for it, so we put on 16 ounce gloves and had a three round tussle.

"It was murderous, make no mistake about that. We fought under Marquis of Queensbury rules, but this baby didn't mess around, and I was sort of out of practice. Nevertheless, science did the trick and he went to sleep on the deck. [Marine language for the floor.] Once I got back to my sack [bed] I didn't get up myself for two hours—I just couldn't. The old legs were too wobbly."

Offered Share of Stakes.

Ross said the funny part of the deal was that the native who held all the stakes refereed the bout, but turned the money over to a platoon sergeant who divided it among the marines.

"I think every one of them came to me later and offered me a share. What guys!"

Ross was married in San Diego before he shipped out—but that fact didn't keep an island king, after Barney had defeated the native boxer, from offering Barney his choice of a bride.

"He offered me choice of his daughters in marriage," said Ross with a wink, "but one of them was 14 years old and the other only 12."

March 5 His Goal

RELATIVES of Barney Ross, marine hero in the Guadalcanal campaign, last night said the former boxing star expressed hope in a telephone conversation that he would be able to return home from San Diego, Cal., in time to see the finals of the Chicagoland Golden Gloves tournament in Chicago Stadium on March 5. Corp. Ross was Chicago's Golden Gloves lightweight champion in 1929 and also was an Intercity winner in the annual bouts with New York that year.

STATE SWIM AND MAT TOURNEYS TO OPEN TODAY

New Trier High school and Lane Tech are favorites to defend their 1942 co-title in the 12th annual Illinois state high school swimming meet in the New Trier pool today and tomorrow. The meet will be dominated by Chicagoland schools, with Western Military academy of Alton and Danville comprising downstate's only contenders.

A second state tournament will open today when four sectional wrestling meets will be held for the privilege of competing in the state finals in Champaign next Friday and Saturday. A field of 40 schools is scheduled to take part in the sectional affairs in Galesburg, Granite City, Champaign, and Cicero.

La Motta and Robinson to Fight Return Bout Tonight

Detroit, Mich., Feb. 25 [Special].—A capacity crowd is expected to see Jake LaMotta, Bronx middleweight, and Ray Robinson, New York welterweight, battle tomorrow night, when they meet in a 10 round return bout in Olympia. Robinson, who lost in their first meeting in the same ring on Feb. 5, after having won 129 straight bouts, will be seeking to square matters before going into active army service. Since his first defeat by LaMotta, he has scored a decision over Jackie Wilson.

Hockey Standings

NATIONAL LEAGUE.

	W.	L.	T.	Pts.	G.	O.G.
Detroit	20	11	10	50	136	102
Boston	22	17	6	50	168	157
Toronto	19	16	6	44	172	131
Chicago	16	15	11	43	148	144
Montreal	17	18	8	42	150	166
New York	9	26	7	25	133	207

LAST NIGHT'S RESULTS.

New York, 7; Chicago, 4.
Montreal, 4; Detroit, 2.

A RED LETTER NIGHT!

Circle Friday night, March 5, on your calendar now. That's the night Chicagoland Golden Gloves championships will be decided in the Stadium. The 32 survivors of the Tournament of Champions will be back to fight it out in semi-finals and finals for amateur boxing's highest honor—a Golden Glove title. These returning battlers are the best of a field of 200. They'll give all they've got in the ring, and you're in for the fistic treat of the year if you hold a ticket.

Seats are on sale in the Tribune Public Service offices, 1 South Dearborn street, from 9 to 7 p. m. and in Tribune Tower from 9 a. m. to 5 p. m. The prices:

$3.30, $2.20, $1.65, $1.10 and 55c

Mail orders are being accepted. Address Golden Gloves Ticket Manager, Tribune Tower, Chicago. Make checks payable to Chicago Tribune Charities, Inc.

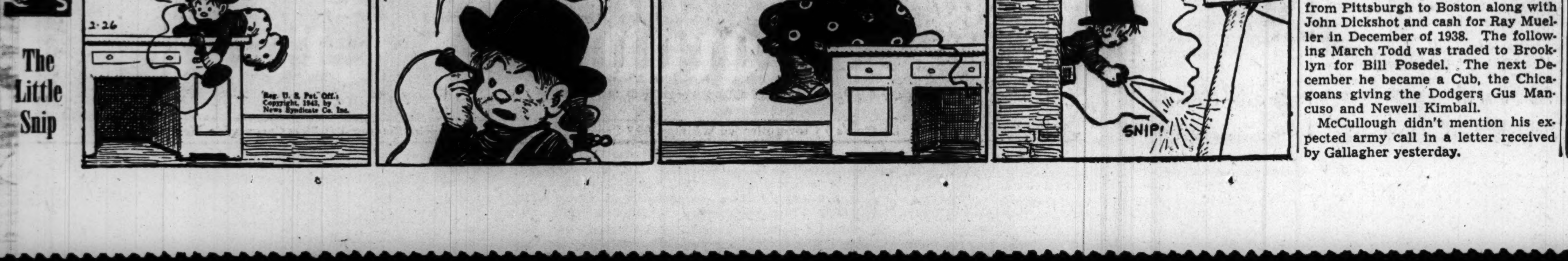

Advertise in The Tribune

N. U. BARS PATH TO 2D STRAIGHT TITLE FOR ILLINI

Large Crowd Expected at Game Tomorrow.

BY WILFRID SMITH.

Basketball history in the midwest will be repeated tomorrow night in the Stadium when Illinois seeks a victory over Northwestern which will clinch the championship of the Western conference. As result, the largest crowd of the year will watch the climactic game.

The Illini, undefeated in conference play, will not finish the campaign until the Chicago contest Monday evening in Champaign, but the caliber of the Maroons' performance forbids the slightest hope of an upset. Thus, if Illinois can win tomorrow night, Indiana university, in second place, can not overtake the defending champions even if the Hoosiers finish their 13 conference games with a triumph over Purdue Monday night.

A year ago, Illinois defeated Northwestern in the Stadium, 63 to 49, and clinched the title. Approximately 19,000 saw that decisive contest. The cast of players will be the same except for Northwestern's center, Sophomore Nick Vodick.

Gene Vance on Injured List.

This game needed no other publicity than Illinois' title aspirations, but Northwestern's defeat of Wisconsin last Monday night emphasizes the possibility of an upset. The outside chance, in view of Northwestern's loss to Illinois in Champaign this season, looms larger because of the injury of Gene Vance, regular Illinois guard.

Vance injured his knee in the game with Wisconsin last Saturday night when he fell against a basketball standard and he was on crutches earlier this week. Coach Doug Mills has not given up hope that Vance will be able to play, but if he does not play, or sees limited service, Ken Menke, a regular forward, will be shifted to guard and Ed [Ace] Parker will get the forward assignment.

Phillip Is N. U. Problem.

Northwestern's problem is to shackle Andy Phillip, who leads the conference scoring. It is likely that Bud Hasse, Wildcat guard, will get this assignment. Hasse also has contributed largely to Northwestern's attack but Otto Graham and Capt. Russ Wendland are the leaders.

De Paul meets Bradley in the second game tomorrow night and the Demons, on the basis of their victory last Saturday over the University of Kentucky, are at their peak. Play revolves around big George Mikan, but De Paul is a scoring threat from any distance with Jimmy Cominsky, Mel Frailey, Tony Kelly, and Dick Starzyk getting the points.

Today's Selections

FAIR GROUNDS, NEW ORLEANS, LA. [Fast.]

1—Top Reward, Big Bim, Orange Leaves.
2—Balladine, Catapult, Dodge City.
3—Dogged, Heel Call, Greenock Image.
4—Ste. Frances, Tennessee Maid, Millie Jean.
5—Alhakit, Verguenza, Spy Snare.
6—Dandy Fox-Early 'n' Smart entry, War Bam, Madigama.
7—YESTERYEAR, Commenccement, Ballast Reef.
8—New Englander, Stepsome, Busy Josie.

BAY MEADOWS, SAN MATEO, CAL. [Fast.]

1—Congressman, Ship Biscuit, Tow Rope.
2—VAIN CRYSTAL, Gallant Devil, Deer Heels.
3—Pocket o' Glod, Rhetoric, Proper Gal.
4—The Raider, Red Chalk, Salir.
5—Bosworth, Seekonk, Rip Saw.
6—Bar Willow, Iron Barge, Risky Man.
7—Rembrandt, Bonnie Sea, Neddie Boy.
8—Even Roll, Count Mio, Sword Play.

OAKLAWN PARK, HOT SPRINGS, ARK. [Fast.]

1—Hogan, Ballinderry, Equioval.
2—MY PET RAMBLER, Rose Bane, Top Shrippen.
3—Farrell, Floataway, Hurl Hom Hari.
4—Maihigh, Gambit, Viscounty.
5—Anxiety, Miss Militant, Frank's Boy.
6—Spartiate, Grenouille, Black Thrush.
7—Thrift, Chattnah, Ardenell.
8—Say Nomore, Obisbo, Neddie's Hero.

FAIR GROUNDS HANDICAPS

[Track Fast.]

FIRST RACE—Purse $900, maidens, 3 year olds, 6 furlongs:

Horse.	P.P.	Wt.	Jockey.	Odds.
Top Reward	8	120	Zufelt	6-1
Big Bim	4	120	Brooks	4-1
Orange Leaves	6	110	Givens	6-1
Cee Lot	1	115	Barney	20-1
James O.	2	115	Littrell	20-1
Fur Coat	3	115	Murphy	20-1
Roseate Dreams	5	120	Wholey	8-1
Michael Orin	7	120	No boy	10-1
Wickie	9	115	Keiper	4-1
Suspicion	10	115	No boy	15-1
Hawkwood Deper	11	120	Zufelt	20-1
Sweet Praise	12	115	No boy	20-1
Blondie Jayne	13	110	No boy	20-1
Dr. Gallop	14	120	Lowe	20-1

SECOND RACE—Purse $800, claiming, 4 year olds and up, 6 furlongs:

Horse.	P.P.	Wt.	Jockey.	Odds.
Belladine	7	110	LeBlanc	12-1
Catapult	9	115	Hauer	5-1
Dodge City	10	124	Skelly	3-1
Disinherit	1	105	Williams	20-1
Marghileh	2	112	Hauer	20-1
Guess What	3	105	Murphy	20-1
Bob's Idol	4	108	No boy	20-1
Hello Cap	5	115	No boy	20-1
Valdina Rebel	6	115	Brooks	20-1
Joe W.	8	112	LeBlanc	12-1
Mr. Secretary	11	113	No boy	15-1
Vain Captain	12	115	Nodarse	6-1
Prince Danny	13	117	No boy	20-1
Valdina Captor	14	113	Nodarse	20-1

THIRD RACE—Purse $800, claiming, 3 year olds, 6 furlongs:

Horse.	P.P.	Wt.	Jockey.	Odds.
Dogged	18	112	No boy	10-1
Heel Call	3	110	No boy	10-1
Greenock Image	16	115	Rienzi	15-1
Chaltrump	1	110	Mehrtens	5-1
Esterita	2	110	Murphy	3-1
High Hat	4	117	Brooks	15-1
Baxter Street	5	108	Hauer	15-1
Bushel Basket	6	117	Gilbert	12-1
Magdala	7	115	Roberts	15-1
Prognostic	8	105	No boy	12-1
Straw Warning	9	108	Givens	20-1
Cherry T.	10	110	No boy	10-1
Adenos	11	115	Hauer	20-1
Janes Patsy	12	115	No boy	20-1
Valdina Zephyr	13	113	Adair	20-1
Chance Cross	14	115	Keiper	20-1
Marcella K.	15	110	Hauer	20-1
Soithland Miss	17	105	Barney	20-1

FOURTH RACE—Purse $800, claiming, 2 year olds, 2 furlongs:

Horse.	P.P.	Wt.	Jockey.	Odds.
Ste. Frances	10	113	No boy	8-1
Tennessee Maid	12	113	Garza	10-1
Millie Jean	11	113	No boy	10-1
Valdina Valona	1	108	Skoronski	10-1
Painter	2	116	McCoy	20-1
Two Fronts	3	113	Hauer	15-1
Princess Leola	4	108	Barney	20-1
Mary M. V.	5	113	Lowe	20-1
Sir Lo	6	116	Skelly	6-1
Dandy Jim	7	116	Eccard	10-1
Little Clipper	8	113	Le Blanc	12-1
Sweet Beau	9	113	No boy	10-1
Witchwork	13	113	Roberts	8-1
Valdina Kovia	14	113	Gilbert	20-1
For Freedom	15	116	No boy	20-1
Robert T.	16	116	No boy	20-1
Bursweep	17	113	Craig	20-1
Tee Beau	18	116	Craig	20-1

FIFTH RACE—Purse $900, allowances, 3 year olds, 6 furlongs:

Horse.	P.P.	Wt.	Jockey.	Odds.
Alhakit	9	110	No boy	4-1
Verguenza	8	115	Eads	4-1
Spy Snare	7	120	Roberts	10-1
Good Lawyer	1	116	No boy	10-1
Lady Stardust	2	110	Roberts	15-1
Bill Sickle	3	111	Barney	10-1
Colonial Miss	4	110	Nodarse	15-1
Chance Grey	5	116	No boy	10-1
Procla	6	111	No boy	10-1

SIXTH RACE—Purse $1,200, allowances, 4 year olds and up, 6 furlongs:

Horse.	P.P.	Wt.	Jockey.	Odds.
†Dandy Fox	1	115	Roberts	8-5
‡War Bam	2	113	Clingman	5-2
Madigama	5	121	No boy	4-1
Cheesestraw	3	113	No boy	6-1
Rice Cake	4	115	Hauer	10-1
‡First of All	6	124	Barney	5-2
†Early N' Smart	7	116	Keiper	8-5

†Entry; ‡entry.

SEVENTH RACE—Purse $800, claiming, 4 year olds and up, 1 1-16 miles:

Horse.	P.P.	Wt.	Jockey.	Odds.
YESTEYEAR	2	112	Clingman	10-1
Commencement	8	110	Ferguson	10-1
Ballast Reef	9	119	No boy	4-1
White Bait	1	115	No boy	20-1
Off Guard	3	117	Williams	10-1
Bull Whip	4	117	Rienzi	8-1
Empire Isle	5	108	Hauer	20-1
Weslow	6	108	No boy	20-1
High Plaid	7	112	Hauer	20-1
Whiscendent	10	110	No boy	6-1
Star of Padula	11	119	No boy	8-1
Yannie Sid	12	117	Eccard	20-1
Uvalde	13	114	Roberts	15-1
Gay Hour	14	112	Williams	20-1
Auld Lang Syne	15	110	No boy	20-1
Ballotent	16	119	No boy	15-1
Bob Hi	17	115	No boy	20-1
Buttermilk	18	106	No boy	20-1

EIGHTH RACE—Purse $800, claiming, 4 year olds and up, 1⅛ miles:

Horse.	P.P.	Wt.	Jockey.	Odds.
New Englander	10	112	No boy	3-1
Stepsome	11	115	Eads	6-1
Busy Josie	7	105	Barney	4-1
Which Man	1	115	Adair	20-1
Light Banset	2	110	Claggett	15-1
Betrothed	3	112	Clingman	15-1
Spanish Belle	4	107	Hauer	20-1
†Pilatesun	5	112	Williams	20-1
†Catomar	6	107	No boy	20-1
Petsamo	8	112	Noboy	10-1
Flourtown	13	115	Brooks	10-1
American Byrd	9	112	Murphy	20-1
Arcadian	12	118	No boy	20-1

†Entry.

BAY MEADOWS RESULTS.

FIRST RACE—Purse $1,000, claiming, 4 year olds and up, 6 furlongs:
Iron Mike, 113 [Zehr].... 4.40 3.70 2.90
Uproarious, 118 [West'pe] 6.60 6.50
Pocket o' G'ld, 108 [Hanna] 9.00
Time, 1:14. Wise Witch, Red and White, Lady Millbrae, Camp Spur, Carmelita, High Lark, Polalo ran.

SECOND RACE—Purse $1,000, claiming, 3 year olds, 6 furlongs:
Ty-Raker, 118 [Choj'i].. 7.70 4.00 3.10
Beau Brummel, 118 [Gray] 5.70 4.70
Valdina Cloud, 115 [Mor'y] 4.00
Time, 1:13 1-5. Lady Bob, Pilgrim's Pride, Ronnette, Icy Run, Hadamick, Flying Chant, Eniscorthy, The Chimera ran.

THIRD RACE—Purse $1,000, claiming, maidens, 3 year olds, 6 furlongs:
Ben Martin, 113 [Zehr]..35.60 9.20 5.00
Belle Glory, 113 [Chojn'i] 3.90 2.80
Topsy Rita, 113 [Gray] 3.00
Time, 1:16. Rose Cliff, Tedsimian, Mighty Midget, and Teddy Martin ran.

FOURTH RACE—Purse $1,000, claiming, 4 year olds and up, 6 furlongs:
Ebony Latch, 118 [Grohs].. 3.30 2.30 2.80
Valdina Weidel, 118 [Str'ge] 2.90 2.90
Gran-Valee, 118 [Jones] 5.30
Time, 1:14 2-5. Marvel Play, Sir Cam, East Liberty, and Movie Actor ran.

FIFTH RACE—Purse $1,000, claiming, 4 year olds and up, 6 furlongs:
Born to Run, 118 [Westrpe] 9.60 6.00 3.50
All Spades, 113 [Nash].... 10.50 5.70
Sharpy, 113 [Hanna] 3.50
Time, 1:15 4-5. Blazanda, Thunder Lad, Gold Spark, and Broadus ran.

SIXTH RACE—Purse $1,000, claiming, 4 year olds and up, 6 furlongs:
Mistress Plato, 110 [Zehr] 3.60 3.00 2.60
Lady Ladkin, 113 [Hanna] 7.40 3.90
Islam Girl, 113 [Jones] 3.00
Time, 1:14. Abbots Melody, Cornet, Cool Off and Fast Rose ran.

SEVENTH RACE—Purse $1,000, claiming, 4 year olds and up, 1 1-16 miles:
Liedevin, 115 [Ralls]....13.90 7.70 3.30
Count Anklet, 121 [Str'ge] 4.60 3.20
Adanac, 115 [Grohs] 3.80
Time, 1:48 2-5. Redrock Canyon, Kantaka, War Power, and Flying Hostess ran.

EIGHTH RACE—Purse $1,000, claiming, 4 year olds, 1 1-16 miles:
†Carm. Ann, 113 [Ch'nacki] 6.90 3.20 2.30
Friedly Paul, 116 [Zehr].. 3.20 2.40
Banker Jim, 113 [Hanna] 2.50
Time, 1:48 4-5. Plumita, †Miscreant, Silver Doctor, and Valdina Minx ran. †Entry.

Daily Doubles

FAIR GROUNDS.
Outcome and Cherriko....$37.60

OAKLAWN PARK.
Conscript and Talked About....$94.20

BAY MEADOWS.
Iron Mike and Ty-Raker....$16.40

OAKLAWN PARK RESULTS.

FIRST RACE—Purse $700, claiming, 4 year olds and up, 6 furlongs:
Conscript, 116 [Lo Turco] 35.40 15.90 4.10
Chance Tea, 111 [Reeves] 28.50 4.90
†Chop Sticks, 116 [M'C'bs] 2.20
†Appointee, 116 [Adams] 2.10
Time, 1:13 4-5. Double Lady, Four Fifty, Black Walnut, Lady Ballot, Brastown, and Drift Silver ran. †Dead heat.

SECOND RACE—Purse $700, claiming, 4 year olds and up, 6 furlongs:
Talked About, 116 [Adams] 3.10 2.40 2.20
Some Ad, 116 [Hust]..... 3.70 2.80
Only Girl, 111 [McLeod]... 3.40
Time, 1:12 4-5. Henry's Imp, Commission, Miranda Z., Anna Covell, Maurice K. ran.

THIRD RACE—Purse $700, allowances, 3 year olds, 6 furlongs:
Darby Donhe, 114 [Ad'ms] 27.40 7.70 3.70
Ing Epithet, 119 [Gl'well] 3.30 2.60
Dove Pie, 119 [Basham] 3.00
Time, 1:14. Blue Whisk, King's Glory, *Baby Joice, Anna Tino, *Duke's Pal, Sky Bound, *Romere, Spring Cheer, and Oakford ran. *Field.

FOURTH RACE—Purse $800, claiming, 4 year olds and up, 6 furlongs:
Time o' War, 114 [T'maro] 5.00 2.90 3.20
Patriot, 116 [Adams].... 6.80 4.30
Selmalad, 113 [Thompson] 4.30
Time, 1:12 4-5. Mordecai, Warrigan, Par Avion, and Cousin Nan ran.

FIFTH RACE—Purse $800, claiming, 4 year olds and up, 1 1-16 miles:
Glastauder, 105 [Thornb'g] 8.80 7.30 6.10
He Man, 107 [White].... 9.30 3.60
Aldridge, 107 [Swain].... 3.30
Time, 1:46 2-5. Tex Hygro, Ubiquitous ran.

SIXTH RACE—Purse $700, claiming, 3 year olds, 1 mile and 70 yards:
Sw'p'g Dreams, 113 [L'db'g] 4.30 3.90 2.60
Merry Glow, 112 [Dattilo] 3.70 2.90
Boots Shorty, 109 [Crowell] 2.70
Time, 1:45 2-5. Hopefor, Termite, Ed M., and Ingood ran.

SEVENTH RACE—Purse $700, claiming, 4 year olds and up, 1 1-16 miles:
Tripaway, 111 [Swain]...48.40 11.90 4.10
Kokomo, 112 [Adams].... 3.30 2.50
Yar, 107 [Basham]........ 3.30
Time, 1:46 4-5. King Torch, Poet Laureate, and His Highness ran.

EIGHTH RACE—Purse $700, claiming, 4 year olds and up, 1 1-16 miles:
Cirio, 113 [McCombs]..... 8.40 4.30 3.30
Avesta, 111 [Tammaro]... 4.10 2.60
Ard Lu, 111 [Glidewell]... 2.60
Time, 1:47 4-5. Dark Watch, Cosse, Prefer Transit, Dare Bunny, Lustrous, and Our Bessie ran.

BAY MEADOWS ENTRIES.

FIRST RACE—Purse $1,000, claiming, 4 year olds and up, 6 furlongs:

Gold Volt	121	Congressman	121
Ship Biscuit	115	*Restful	110
*Mulligatawney	116	*Sinhala	113
Flame Away	121	*Lichema	113
*Yankee Colonel	116	Tow Rope	118

SECOND RACE—Purse $1,000, claiming, 4 year olds and up, 6 furlongs:

*Juniper Butte	115	Gallant Devil	121
*Gray Mystery	113	One by One	115
*Rain Crystal	113	*Vain Crystal	116
Deer Heels	118	*Gordon's Gift	113
Vain Noah	121	Air Risk	121

THIRD RACE—Purse $1,000, claiming, 4 year olds and up, 6 furlongs:

*Pocket o'Gold	108	Ida's Cry	118
*Stingaling	113	Proper Gal	113
*Rhetoric	113	Sally Greenock	113
*Sarong	113	Belisto	118
Wait	118		

FOURTH RACE—Purse $1,000, claiming, 4 year olds and up, 6 furlongs:

Which Time	118	*The Raider	113
Red Chalk	118	Salir	118
*Gravania	108	Applisto	118
Kaweah King	118	Precious Moon	113

FIFTH RACE—Purse $1,000, claiming, 4 year olds and up, 6 furlongs:

*Gold Vince	113	*Best Vee	108
Edna Girl	113	Bald Shot	118
Craven Won	118	Rip Saw	118
Seekonk	118	Bosworth	118

SIXTH RACE—Purse $1,000, claiming, 3 year olds, 6 furlongs:

Red Crescent	110	Momentito	110
Alpine Ace	113	*†Iron Barge	113
Bonamo	115	†Trave	115
Bar Willow	121	Risky Man	113

†Entry.

SEVENTH RACE—Purse $1,000, claiming, 4 year olds and up, 1 1-16 miles:

My Shadow	113	War Account	118
Home Burning	118	Bonnie Sea	118
Rembrandt	118	*Neddie Boy	113
*Blue Suit	113	*Claude K.	113

EIGHTH RACE—Purse $1,000, claiming, 4 year olds and up, 1 1-16 miles:

Sword Play	118	Valdina Rogue	118
Sabueso	118	*Even Roll	113
*Count Mio	113	Marvel Play	118
West Acre	118	Thunder Lad	118
*El Peco	113	Sir Valiant	118
*Superstition	113		

OAKLAWN PARK ENTRIES.

FIRST RACE—Purse $700, claiming, 4 year olds and up, 6 furlongs:

*Ballinderry	106	Conejo	116
Portable	111	Votum	116
*French Horn	111	Equioval	116
Hogan	111	White Time	116
Hover	111	Double Back	111
Prairie Dog	116	Little Hig	116
Bit o' Brown	111	K. Rounder	116
*Skagway	111	Paiturf	111

SECOND RACE—Purse $700, claiming, 3 year olds, 6 furlongs:

*Savage Sailor	111	Bright Novet	113
*Wabash Limited	103	*Little Trox	106
*Burr Ann	108	Nediana	108
Camp Liberty	108	Ed Greenock	116
*Portlight	108	Blue Eva	108
My Pet Rambler	116	*Silver Tip	108
Real Way	108	Love Kee	111
*Rose Bane	106	*Top Strippen	108
Ventura Maid	108	*Ariel Torpedo	103

THIRD RACE—Purse $700, claiming, 4 year olds and up, 6 furlongs:

Star Whiz	111	*Hurl Hom Hari	114
Less Time	108	*Chief Bud	114
Float Away	119	Polvo's Image	113
*Snap Clock	108	*Our Blen	108
Farrell	113		

FOURTH RACE—Purse $700, claiming, 4 year olds and up, 6 furlongs:

Little Davey	116	Pilot Boat	116
Viscounty	113	Mister Big	113
Maihigh	113	*Gambit	108
The Nizam	113	*Mountkala	103
Lochlea	113		

FIFTH RACE—Purse $800, claiming, 4 year olds and up, 6 furlongs:

Franks Boy	116	Doll Baby	111
Happy Pilot	116	Anxiety	111
Blenweed	116	Miss Militant	111
Star Boarder	116		

SIXTH RACE—Purse $700, claiming, 3 year olds, mile and 70 yards:

Spartiate	113	*Black Thrush	111
Grenouille	112	*Sure Fire	107
Little Fessy	110		

SEVENTH RACE—Purse $700, claiming, 4 year olds and up, 1 1-16 miles:

Lactose	116	*Surgeon Dick	111
Chocolate Maid	111	Count D' Or	116
Ardenell	116	Thrift	111
Chattnan	116		

EIGHTH RACE—Purse $700, claiming, 4 year olds and up, 1 1-16 miles:

Season Call	108	Slap Jack	113
*Obisbo	108	My Bobby	113
Neddie's Hero	113	Heno Lion	113
*Meadow Mouse	103	Pilatus	113
Dr. Bones	113	Baggrave	116
Madam Gray	111	Windshield	113
*Spring Drift	106	Say Nomore	108
*Dan's Folly	103	Anna Covell	108

MANLEY, FENGER, AMUNDSEN END RACES UNBEATEN

Match Kelvyn Park Senior Record.

Three more City league senior basketball teams, Fenger in the south section, Amundsen in the north, and Manley in the central, joined Kelvyn Park of the west in the playoffs which begin next week as the only undefeated senior teams in league play. Twelve other teams, three from each section, also will qualify for the playoffs.

Fenger scored its 10th straight victory at the expense of Parker on the Fenger floor, 41 to 28, while Amundsen was routing Steinmetz, 61 to 38, at Amundsen for its 10th straight. Bernie Neal scored 29 points for Fenger.

Manley closed its central section schedule with its eighth straight victory in defeating Phillips, 39 to 28, on the latter's floor. Lindblom, the defending City league champion, finished second to Manley with seven victories and one defeat with its 39 to 24 victory over Tilden. Last year Lindblom finished fourth in the central section and then went thru the playoffs to win the title.

Parker Wins in South.

Parker captured the south section junior title by defeating Fenger, 33 to 29, for its ninth victory in 10 games. Hirsch beat Hyde Park, 43 to 22, but the loser finished its sectional schedule in a three way tie for fourth place with Englewood and Morgan Park, the latter defeating Harper, 48 to 25, to effect the tie. A special drawing will be held to determine the south section fourth place representative in the junior playoffs.

Gage Park beat Kelly, 45 to 32, and Du Sable trimmed Farragut, 51 to 23, to finish their central section schedules in a third place tie in the senior division, but Gage Park earned third place thru its victory over Du Sable earlier in the season. Austin qualified as the fourth west section senior team in the playoffs with its 40 to 18 victory over Washburne.

JUNIORS.

PARKER [33].	B	F	P	FENGER [29].	B	F	P
McClusky,f	3	0	4	Bachta,f	7	0	3
Alujenich,f	1	1	1	Kreig,f	0	0	0
Elias,c	6	2	1	Watkins,c	0	0	1
Ender,g	3	1	4	Fraley,g	0	2	0
Clark,g	1	0	0	Jordan,g	0	0	0
Boudreau,f	0	1	3	Podlecki,g	3	2	2
Kissane,g	0	0	2	Esposito,g	1	0	0
				Panozeo,f	1	1	3
				Baran,f	0	0	0

HIRSCH [43].	B	F	P	HYDE PARK [22].	B	F	P
Vanslow,f	3	2	2	Marco,f	0	2	0
Weiler,f	0	0	3	Tassman,f	1	1	3
Thompson,c	9	4	2	Hefter,c	4	4	3
Kobar,g	1	3	2	Fink,g	0	0	0
Cooke,g	4	0	4	Foote,g	2	0	4
Healy,f	0	0	0	Wolinotz,f	0	0	1
Manning,f	0	0	0	Condoz,f	0	0	0
Miester,g	0	0	0	Sampson,g	0	0	0
Keehan,f	0	0	0	Lewitz,g	0	0	1
				Glickman,g	0	1	1
				Domke,f	0	0	0
				Friend,f	0	0	0
				Chapman,f	0	0	1

MORGAN PK. [48].	B	F	P	HARPER [25].	B	F	P
C. Ward,f	10	2	3	Losey,f	2	3	0
Saunders,f	0	0	0	D'Agostino,f	0	1	4
R. Ward,c	6	0	3	Norton,c	3	3	1
Connor,g	0	0	1	Berndt,g	1	0	1
Day,g	0	0	3	R. Ridderhoq,f	0	0	0
Hale,f	0	0	2	Schaub,f	0	0	0
Washington,c	0	0	0	Goldfein,g	0	0	0
Zinngrade,g	0	0	1	Massey,g	1	0	0
Schau,g	6	2	1	Highfinga,g	0	0	0
				Lepore,g	2	0	4

SENIORS.

FENGER [41].	B	F	P	PARKER [28].	B	F	P
Kruse,f	3	0	0	Beckwith,f	4	0	1
Dalenberg,f	1	1	2	Sylvan,f	5	0	1
Neal,c	10	9	4	Lezatte,c	0	1	4
Carlson,g	1	1	2	Lindblad,g	1	0	4
Ramian,g	0	0	3	Kellogg,g	1	0	2
Bovenkerk,f	0	0	0	Gottis,c	2	0	3
Radtke,c	0	0	0	Crosby,g	1	1	3
Perrie,g	0	0	2				

AMUNDSEN [61].	B	F	P	STEINMETZ [38].	B	F	P
Weyrich,f	9	3	3	Possehl,f	8	8	1
Thayer,f	1	1	1	Murphy,f	2	0	0
Rayfelt,c	5	0	1	Duff,c	2	0	1
Draths,g	0	0	4	Humbrock,g	1	2	2
Kenny,g	10	1	4	Kruse,g	0	0	1
Peterson,f	0	0	2	Rubyor,f	0	0	0
Linderberg,c	0	0	0	Seyerson,f	1	0	2
Berg,g	3	0	1	Kreinhofner,c	0	0	0
Jastram,g	0	0	0	Donatelli,g	0	0	0
				Tobolick,g	0	0	1

MANLEY [39].	B	F	P	PHILLIPS [28].	B	F	P
Amkin,f	1	1	1	Robertson,f	3	1	3
Furie,f	4	1	0	Arrington,f	0	0	1
Goldberg,c	2	0	3	Nichols,c	4	0	3
Sturz,g	0	0	3	Flemister,g	3	1	2
Garfield,g	2	1	1	Martin,g	0	1	1
Burnstein,f	5	3	1	Hawkins,f	1	3	1
Aven,f	2	1	1				

Prep Basketball

YESTERDAY'S RESULTS.

City League.

Seniors.

Austin, 40; Washburne, 18.
Gage Park, 45; Kelly, 32.
Tuley, 72; Medill, 35.
Wells, 28; Crane, 22.
Du Sable, 51; Farragut, 23.
Foreman, 54; McKinley, 24.
Calumet, 45; Bowen, 42.
Morgan Park, 32; Harper, 31.
Fenger, 41; Parker, 28.
Lake View, 46; Senn, 39.
Amundsen, 61; Steinmetz, 38.
Hyde Park, 39; Hirsch, 29.
Manley, 39; Phillips, 28.
Lindblom, 39; Tilden, 24.

Juniors.

Amundsen, 30; Steinmetz, 21.
Parker, 33; Fenger, 29.
Senn, 42; Lake View, 40.
Morgan Park, 48; Harper, 25.
Hirsch, 43; Hyde Park, 22.
Calumet, 40; Bowen, 39.

Private School Tourney.

Chicago Latin, 28; Todd, 27.
Harvard, 45; Wheaton academy, 26.
Francis Parker, 38; North Park, 34.

GAMES TODAY.

City League.

Juniors and Seniors.

Sullivan at Taft.
Schurz at Waller.

Catholic League.

Juniors and Seniors.

De La Salle at St. Rita, 7:30 p. m.
St. Ignatius at St. Patrick, 7:30 p. m.
Leo at Mount Carmel, 7:30 p. m.
Fenwick at De Paul, 7:30 p. m.
Loyola at St. Mel, 7:30 p. m.
St. George at St. Philip, 7:30 p. m.

Suburban League.

Frosh-Soph and Heavies.

Morton at Evanston, 7:30 p. m.
New Trier at Oak Park, 7:30 p. m.
Waukegan at Highland Park, 7:30 p. m.

South Suburban League.

Thornton at Lockport, 8 p. m.
Bloom Township at Blue Island, 8 p. m.

Little Seven Conference.

St. Charles at Sycamore.
Naperville at Wheaton.

Miscellaneous Games.

Zion-Benton at Libertyville.
Morgan Park M. A. at Culver.
Maine at Niles.

CALL MEETING TO FORM ARMY-NAVY BASEBALL GROUP

Plans for the formation of a service men's baseball league, to be composed of army and navy units in the Chicago area, will be discussed by athletic officers at a meeting on Navy pier tomorrow afternoon.

Lt. Jim McMillen, Navy pier athletic officer who originated the idea, will be host. The meeting has been called by Lt. Comm. Faye S. Mathewson, welfare and recreation officer of the 9th naval district.

Army posts and naval stations expected to send representatives to the meeting include Camp Grant, Fort Sheridan, Glenview, 87th Street Naval school, University of Chicago Radio school, and Navy pier.

Baseball practice has been under way for two weeks at Navy pier, and Lt. McMillen has been granted permission to use Wrigley field for all the Aero-Mac home games.

C. Y. O. ORGANIZES ITS OWN JUNIOR COMMANDO PLAN

The Catholic Youth organization is out to streamline junior commando tactics—and boys between the ages of 7 and 16 are invited to enroll in one of the weekly classes which will be conducted in the C. Y. O. center gymnasium, 31 East Congress street, beginning tomorrow morning. Enrollment is free to any boy, regardless of color or creed.

This was announced yesterday by Jack Elder, Catholic Youth organization athletic leader, who explained the purpose of the program is to help prepare boys to meet the rigors of military training both physically and mentally.

Fight Decisions

At Philadelphia, Pa.—Joe Sofi beat Wally Sears [8]; Tom Clark beat Carl Stevens [6]; Nap Mitchell knocked out Richard Hill [1]; George Kostela knocked out Dan Biggers [2]; Dorsey Ley stopped Frankie Mayo [4].

At Boston, Mass.—Sonny Horne beat Larry Pacino [10].

RIVER WALL-EYES SOLVE A TOWN'S MEAT PROBLEM

Guttenberg Finds Answer in the Mississippi.

BY BOB BECKER.

[Chicago Tribune Press Service.]

Guttenberg, Ia., Feb. 25.—The residents of this picturesque old town on the Mississippi river have found how to beat the pork chop and hamburger shortage. They fish right in their front yards, where for weeks there's been a big concentration of wall-eyed pike. The fishing squads step into rowboats, row only a few hundred yards to spots below the big dam that stretches across the river, and there are the wall-eyes waiting to do business, and nobody wastes a single fish. Every wall-eye is cooked and eaten.

For several weeks the pike have been hitting live minnows so eagerly that fishermen from many towns in western Iowa have been coming to Guttenberg to get a mess of fish for the table.

A Day's Catch—55 Pounds.

Altho most of the pike that we've seen since we arrived here average from one to three pounds, on some of the days this month when the fish were hitting well, one lucky angler landed eight fish that tipped the scales at around 40 pounds. Another fisherman left town with a day's limit that weighed around 55 pounds.

As a result many families out here saved on their meat bills this month, for delicious wall-eyes, fresh from cold water, have been cooked and served in many different ways.

It's a New Experience.

We've fished the north country when it was snowing and when ice was visible on the stream, but here on the river was our first experience in working a lure while trying to dodge ice cakes as they shoot down stream in the fast current below the dam. Eldon Saeugling, a resident of Guttenberg, steered us to a good spot below the dam around 9 a. m. so we could try the pike fishing Arctic style.

We had to wait about an hour before the wall-eyes began to perk up and notice our lures. Then they began to hit with a bang.

By lunch time they were striking so well that we hated to take time out to eat and thaw out.

FAIR GROUNDS RESULTS.

FIRST RACE—Purse $800, claiming, 3 year olds, 6 furlongs:
Outcome, 103 [Hauer]..... 10.80 5.00 2.60
Dog Show, 106 [Givens].. 4.60 2.40
Black Orchid, 106 [Rienzi] 2.20
Time, 1:13 3-5. Tower Pet, Greenocks Coin, Hada Lass, Broke 'n Happy, Better Try, Ches 'n Jess, and Paul R. ran.

SECOND RACE—Purse $800, claiming, 4 year olds and up, 6 furlongs:
Cherriko, 110 [Nodarse].. 7.60 4.40 3.40
Psychiatrist, 113 [McCoy].. 33.40 12.80
No 'Count, 116 [Wholey].. 5.80
Time, 1:13 2-5. Joss Stick, Connie Ann, Cloudy Weather, Valdina Purge, Rogers Boy, Weisenheimer, and Michigan Sweet ran.

THIRD RACE—Purse $800, claiming, 4 year olds and up, 1 1-8 miles:
Bull Reigh, 112 [Rienzi].. 6.40 3.40 2.60
Agricole, 112 [Murphy]... 3.40 2.60
Pittistraw, 115 [Brooks].. 3.40
Time, 1:52 1-5. Milk Flip, Valdina Melia, and Pete Jr. ran.

FOURTH RACE—Purse $900, maidens, 2 year olds, 2 furlongs:
Rockwall, 119 [Roberts].. 5.80 4.00 2.80
Valdina Date, 119 [Zufelt] 4.80 3.40
Lyonstown, 119 [Adair].. 5.60
Time, :22 4-5. *Las Vegas, Air Supremacy, Balance Due, Count Foray, Valdina Ranger, *Solid Sender, War Gallant, King's Mount, *Maracay ran. *Field.

FIFTH RACE—Purse $900, 3 year olds, 6 furlongs:
†Valdina Way, 116 [S'lock] 3.00 2.20 2.20
Unchallenged, 113 [Eads].. 3.60 2.20
Attendant, 120 [Keiper]... 2.20
Time, 1:12. Firesteel, Miss Sugar †Valdina Albert, Okabena, Tweedy, and Navy Cross ran. †Entry.

SIXTH RACE—Purse $1,500, allowances, 4 year olds and up, 6 furlongs:
Taunt, 114 [Givens]......48.60 16.80 22.00
Quakertown, 126 [Eads].. 7.80 6.20
Joe Schenck, 115 [Scurlock] 6.60
Time, 1:12 4-5. Questvive, Golden Goose, and Augury ran.

SEVENTH RACE—Purse $800, claiming, 4 year olds and up, 1 1-16 miles:
Michigan Sun, 113 [Clag't] .42.00 24.40 13.80
Aircraft, 113 [Brooks].. 11.00 6.20
Ida Rogers, 105 [Williams] 7.80
Time, 1:48 1-5. Alrose, *Magnolia Cash, Illka, Helen's Boy, Scotch Play *Onus, Cloe-Flight, Firing Pin, and *Clarion Call II. ran. *Field.

EIGHTH RACE—Purse $800, claiming, 3 year olds, 1 mile and 70 yards:
*Picture Flag, 103 [M'nhy] 16.60 14.20 5.20
*Be Impudent, 113 [Rob'ts] 14.20 5.20
Top Straw, 117 [Keiper].. 3.60
Time, 1:45 4-5. Country Style, Peggy Silver, Miss Disical, Kennebis, Dallas Lady, Short Life, Red Ted, *Realman, and Real Sad ran. *Field.

Illinois District Tourney Scores

At Hinsdale.

Wheaton, 32; Hinsdale, 30.
Riverside, 52; Elmhurst Immaculate Conception, 30.

At Wauconda.

Antioch, 38; Des Plaines St. Mary, 31.
Barrington, 32; Wauconda, 18.

At Yorkville.

Yorkville, 33; Oswego, 31.
Mooseheart, 43; Plano, 41.

At Hebron.

Huntley, 21; Woodstock St. Mary's, 16.
Hebron, 74; Capron, 34.

At Serena.

Serena, 42; Earlville, 23.
Somonauk, 36; Leland, 32.

At Grant Park.

Manteno, 34; Peotone, 32 [overtime].
Grant Park, 31; Crete, 25.

At Maple Park.

Burlington, 44; Malta, 27.
Elburn, 32; Big Rock, 26.

INDIANA SECTIONALS.

At East Chicago.

East Chicago Washington, 48; Hobart, 23.
East Chicago Roosevelt, 42; Hammond, 33.
Hammond Clark, 56; Wheeler, 36.

At Gary.

Gary Wallace, 74; Washington Township, 28.
Gary Emerson, 34; Wirt Township, 30.

At South Bend.

South Bend Riley, 30; South Bend Central Catholic, 26.
New Carlisle, 35; Green Township, 24.
Mishawaka, 43; Woodrow Wilson, 35.

At Nappanee.

Concord, 49; Millersburg, 18.
Goshen, 41; New Paris, 29.

At Warsaw.

Warsaw, 49; Larwell, 25.
Etna Green, 42; Syracuse, 25.
Beaver Dam, 28; Reesburg, 17.

At Rochester.

Akron, 35; Kewana, 11.
Richland Center, 27; Francisville, 23.
Fulton, 55; Pulaski, 26.

At Plymouth.

North Judson, 67; Tyner, 30.
Lapaz, 33; Tippecanoe, 24.
Argos, 43; West Township, 34.

At La Porte.

Michigan City St. Mary's, 52; Clinton, 32.
Wanattah, 37; Springfield Township, 28.
Jackson Center, 45; Kingsbury, 30.

Ashland Will Present Dual Card Tonight

A combination boxing and wrestling show will be offered tonight in Ashland auditorium, Van Buren street and Ashland boulevard, under the auspices of the milk industry unions. Maurice [the Angel] Tillet will meet Bill Bartush of Roseland in the feature mat bout on the card, proceeds of which will go to Service Men's center No. 1. Jack Hill, Bloomington, Ill., light heavyweight, will face Jesse Jackson in a six rounder heading the boxing program. An additional six round fight will bring together Tito Taylor, south side middleweight, and Mike Edwards, west side.

There also will be an amateur boxing show this evening in Madison Athletic club, 4711 Madison street. Jack Boyd, west side bantamweight, will meet Cosie Gresham of Kaleb A. C. in a five round headliner.

LATIN, HARVARD, PARKER WIN IN PRIVATE MEET

Chicago Latin, Francis Parker, and Harvard School last night won their way to the semi-finals of the Private School league's basketball tournament being played at Harvard. Latin, which had upset Concordia, league champion, Wednesday night, beat Todd of Woodstock, defending tournament champion, 28 to 27, last night. Harvard whipped Wheaton academy, 45 to 26, and Parker beat North Park academy, 38 to 34. John Groth, Latin forward, who scored 16 points against Concordia, made 17 more last night.

Chicago Christian, idle last night, meets Harvard in tonight's first semifinal at 7:30, and Latin will play Parker in the second game.

FRANCIS PARKER [38].	B	F	P	NORTH PARK [34].	B	F	P
Vanderhoof,f	2	1	0	Donahue,f	2	2	4
Tinnell,f	1	0	2	Storgarard,f	2	2	0
MacIsaac,c	0	0	1	Berglund,c	0	0	2
Heuchling,g	8	5	2	Pohl,g	1	0	2
Schiffmann,g	2	2	3	Fornoff,g	1	0	1
Tunak,f	0	0	2	Johnston,f	0	0	0
Shaite,f	0	0	1	Baenzigar,f	0	0	0
Shores,c	1	0	2	Bjordahl,c	2	1	4
Rau,g	0	2	2	Meyer,g	5	3	0

Chicago Daily Tribune
THE WORLD'S GREATEST NEWSPAPER
FRIDAY, FEBRUARY 26, 1943.

STOCKS SWING HIGHER AGAIN IN LARGE VOLUME

Market Is Broadest Since December.

New York, Feb. 25 (AP).—Rail stocks again climbed to new tops for more than three years in today's market on one of the largest turnovers since late 1941.

Altho industrials did relatively well from the start, many reaching two year peaks, they were handicapped to some extent by profit cashing on the long upswing. Even the transportations slipped slightly below the highs at the close altho favorites gained fractions to about 2 points.

Optimistic War News Is Factor.

Credit for the extension of the drive again was given to good war news, efforts to hedge on possible inflation, and persistent investment demand laid to mounting idle funds. The rail group was spurred by actual and expected dividends as well as belated recognition of near record revenues in this field.

The Associated Press 60 stock average ended .4 of a point higher at 46.1, highest since Nov. 14, 1940. It was the fourth successive advance. The rail composite was up .6 at 22, highest since early November, 1939. The utility index also set a high since Oct. 14, 1941. Transfers amounted to 1,777,290 shares against 1,691,110 Wednesday. It was the broadest market since last December, with 961 individual issues traded. Of these, 568 were up, 168 down, and 225 unchanged.

BOND GAIN IS BROAD

New York, Feb. 25 (AP).—The bond market advanced broadly today in the most active trading in nearly four years. Many rails gained 1 to 4 points. Only a few scattered loans failed to participate in the upswing, the second in two days. Sales of $21,940,100 compared with $17,633,500 Wednesday, and were largely in rail issues.

Enthusiasm for carrier loans of all types, especially those in reorganization and "borderline" classifications, attracted large buying orders.

Leading performers included obligations of the Missouri-Kansas-Texas, Missouri Pacific, Baltimore and Ohio, Illinois Central, St. Paul, Rock Island, Buffalo, Rochester and Pittsburgh, International Great Northern, New York Central, Norfolk and Southern, United Drug, and Western Union.

United States government bonds were steady but quiet.

CHICAGO LIST RISES

Chicago Stock exchange prices advanced yesterday in trade of 58,000 shares. Volume leaders included Loudon Packing company, up 1¼ to close at 5½ after touching a new 1942-'43 high of 5⅝; Libby, McNeill & Libby and Chicago corporation, up ⅛.

In the final half hour Commonwealth Edison and Illinois Central eased ⅛, and Libby, McNeill & Libby and Marshall Field rose ⅛ from the New York close.

URGES CLOSING OUT HOLC NOW AT HIGH PRICES

Washington, D. C., Feb. 25 (AP).—Complete liquidation of the Home Owners' Loan corporation was urged before a joint economy committee today by Sen. Kenneth McKellar [D., Tenn.] who said the government had "a golden opportunity" to get out of the home mortgage business now while prices are high.

He and other members of the joint committee on reduction of nonessential federal expenditures requested John H. Fahey, federal home loan bank commissioner, to submit data, including estimated losses if HOLC should dispose of some 30,000 houses it has on hand as a result of foreclosures, and about 780,000 outstanding loans aggregating $1,472,362,000.

WHAT STOCKS DID

[Thursday, Feb. 25, 1943.]

NEW YORK STOCKS.

TRIBUNE AVERAGES.

	25 indus.	25 rails.	50 stks.
High	156.94	24.23	90.58
Low	155.56	23.63	89.59
Close	156.51	24.02	90.26
Net change	+.045	+0.37	+0.41

ASSOCIATED PRESS AVERAGES.

	30 ind.	15 rails.	15 util.	60 stks.
Net chg	+0.2	+0.6	+0.3	+0.4
Thursday	*65.4	*22.0	*31.3	*46.1
Prev day	65.2	21.4	31.0	45.7
Week ago	64.2	19.6	30.3	44.6
Month ago	62.9	19.4	29.1	43.6
Year ago	52.0	17.2	25.7	36.7
'42-'43 high	65.4	22.0	31.3	46.1
'42-'43 low	46.0	14.4	21.1	32.0
1941 high	63.9	19.0	35.5	45.0
1941 low	51.7	13.4	24.5	35.4

60 Stock Range Since 1927.

	1938-'40.	1932-'37.	1927-'29.
High	54.7	75.3	157.7
Low	33.7	16.9	61.8

*New 1942-'43 highs.

TRADING FIGURES.

	Feb. 25.	Feb. 24.
Advances	568	555
Declines	168	160
Unchanged	225	226
Total issues	961	941
New 1942-'43 highs	235	225
New 1942-'43 lows	0	1

DOW-JONES AVERAGES.

	30 ind.	20 rails.	15 util.	65 stks.
Opening	129.68	31.45	17.21	43.89
11 a. m.	129.65	31.28	17.15	43.82
Noon	129.95	31.72	17.28	44.06
1 p. m.	129.92	31.87	17.35	44.11
2 p. m.	130.15	31.87	17.34	44.16
High	130.43	32.03	17.50	44.32
Low	129.28	31.32	17.15	43.75
Close	130.04	31.78	17.40	44.13
Net chg	+0.46	+0.54	+0.30	+0.35

Transactions.

[In stocks used in Dow Jones averages.]

Industrials	87,400
Railroads	214,630
Utilities	79,900
Total	381,930

January Profit of Big Utility Is Increased

Profits of the Commonwealth and Southern corporation, one of the three largest producers of electric power, increased slightly last month, but declined for the 12 months ended Jan. 31, the company reported yesterday.

January net earnings were $1,495,201, against $1,313,364 a year ago. Earnings for the 12 month period decreased to $11,194,005 from $12,056,047 in the preceding 12 months. Provisions for federal income and excess profits taxes totaled $33,074,335, compared with $20,788,934 the year before.

Underwood Profit Slumps.

Underwood Elliott Fisher company, New York, maker of office and business equipment, announced net income slumped to $2,234,079 in the year ended Dec. 31, from $3,740,089 in 1941. Earnings per common share, after preferred dividend requirements, were $3.04, against $5.09. Profits for the December quarter decreased to $1,094,997, or $1.49 a common share, from $1,187,863, or $1.61 a share, in the corresponding 1941 quarter.

Federal income taxes in 1942 were $1,448,875 and excess profits taxes $2,520,000, after a post-war credit of $280,000, compared with a total of $3,695,596 the preceding year. The company reported it is carrying on price renegotiation proceedings with the government, and said sufficient reserves have been provided to cover a possible adjustment on income.

Caterpillar Has Gain.

Profits of the Caterpillar Tractor company, Peoria, Ill., increased to $489,876 last month from $417,658 in January, 1941, President L. B. Neumiller announced. Net income in the 12 months ended with January, however, declined to $7,074,667, or $3.76 a common share, from $7,377,312, or $3.92 a share, in the preceding 12 months. January net sales increased to $12,132,444 from $8,094,080, and net sales in the 12 month periods were $146,207,213 and $102,235,260, respectively.

General Box company, Chicago, had net income of $316,345, or 22 cents a share, in the year ended Dec. 31, compared with $450,302, or 31 cents a share, in the preceding year.

South Bend [Ind.] Lathe Works profits were $859,367 in the fiscal year ended Nov. 30, compared with $916,891 in the 11 months ended Nov. 30, 1941. Earnings per share were $7.16, against $7.64.

WHAT THEY EARNED

January.	1943.	1942.
Commonw & South	$ 1,495,201	$ 1,313,364
Caterpillar Tractor	489,876	417,658
Six Months Ended Jan. 31.		
L A Young S & W	353,781	525,702
Per share	.87	1.29
Nine Months Ended Jan. 31.		
Thompson-Starrett	424,170	*16,840
Twelve Months Ended Jan. 31.		
Caterpillar Tractor	7,074,667	7,377,312
Per share	3.76	3.92
Commonw & South	11,194,005	12,056,047
Quarter Ended Dec. 31.	1942.	1941.
Under-Elliott-Fisher	1,094,997	1,187,863
Per share	1.49	1.61
Six Months Ended Dec. 31.	1942.	1941.
Amer Business Cred	290,307	308,116
Per share	.24	.25½
Year Ended Dec. 31.		
Bayuk Cigars	1,257,166	1,542,484
Per share	3.20	3.91
Beneficial Ind Loan	4,368,509	5,828,119
Per share	1.99	2.35
General Box	316,345	450,302
Per share	.22	.31
Granite City Steel	†616,275	479,247
Per share	1.61	1.25
Compo Shoe Mach	220,118	242,362
Per share	1.30	1.45
Globe-Wernicke	290,311	298,675
Holl Cons Gold Mns	4,459,928	5,420,601
Per share	.91	1.10
Idaho Power	†1,334,212	1,300,825
Midwest Abrasive	136,266	102,913
Per share	.45	.34
Muskegon Mot Spec	205,836	327,472
Per share	.38	.92
New Orl Pub Service	†2,375,488	2,659,474
Stanley Works	1,976,777	2,479,315
Per share	3.79	4.83
Long Isl Lighting	1,929,586	1,362,485
Louisiana Pwr & Lt	†1,198,891	1,198,750
Puget Sound P & T	†879,559	1,076,178
Per share	2.48	3.08
Rustless Iron & Steel	2,644,557	2,334,627
Per share	2.76	2.42
Savannah Sugar Ref	463,047	560,858
Per share	2.12	2.56
Sharon Steel	1,383,065	1,633,364
Standard Silica	77,353	103,852
Standard Oil Co Ky	2,677,170	3,671,220
Per share	1.03	1.41
Tubize Chatillon	1,405,907	1,393,638
Per share	.89	.86
U S Hoffman Mach	324,529	697,253
Per share	1.20	2.88
Under-Elliott-Fisher	2,234,079	3,740,089
Per share	3.04	5.09
Utah Power & Light	†1,773,526	1,963,634
Fiscal Year Ended Oct. 31.		
Ryan Aeronautical	556,444	‡669,603
Per share	1.27	1.52
Fiscal Year Ended Nov. 30.		
South Bd Lathe W	859,367	‡916,891
Per share	7.16	7.64

*Net loss. †Preliminary. ‡Ten months ended Oct. 31, 1941.

ALCOA FIRES 44 STRIKERS UNDER WLB ULTIMATUM

Cleveland, O., Feb. 25 (AP).—Aluminum Company of America announced today 15 striking smelter plant workers who failed to return to their jobs under a war labor board order no longer are considered employés. Twenty-nine others, who refused to end a "sitdown" among 48 who merely "showed up" at the plant, were discharged later.

Fifty-five second shift workers reporting were sent home because of threats reported made by strikers continuing to defy the WLB. All signed cards saying they would return tomorrow, and were told they would be paid for a full day's work today. Only five on the second shift failed to appear, three being reported ill.

The WLB last night ordered 150 strikers to resume work or be discharged automatically. The strikers previously had failed to heed an order threatening "prompt and vigorous disciplinary action" unless work was resumed. The work stoppage began Monday after five furnace tenders were discharged on orders from the army air force in an investigation of recurrent slowdowns at Alcoa.

CHICAGO GROUP BARELY OUTBID FOR RAIL ISSUE

By the narrowest of margins an eastern syndicate yesterday outbid a Chicago group of investment bankers for $1,230,000 of Nickel Plate railroad equipment trust certificates awarded in Cleveland on competitive bidding. Proceeds are to help finance the purchase of 10 locomotives costing $1,567,485.

The eastern group of Salomon Brothers and Hutzler, Dick and Merle Smith, and Stroud & Co. won on a joint bid of 99.0799 for a 2¼ per cent coupon, representing an interest cost basis to the company of 2.377 per cent.

Chicago bankers headed by Harris, Hall & Co. bid 99.079. Three other groups to make bids included Otis & Co., Cleveland firm that has figured in disputes over rail financing awarded without competitive bidding.

NEW ADVERTISING AGENCY FORMED IN CONSOLIDATION

Formation of a Chicago advertising agency which will begin operations March 1 as Wallace-Ferry-Hanly company was announced yesterday. L. T. Wallace of Chicago and the Ferry-Hanly company of New York and Kansas City are the organizers of the new firm, which will represent an amalgamation of the business and personnel of Ferry-Hanly's Chicago office and Wallace's interests.

The new company will occupy the Ferry-Hanly office at 111 West Monroe street until about April 1, after which it will move to the sixth floor of the 430 North Michigan building.

Wallace-Ferry-Hanly will be closely associated with both the New York and Kansas City offices of Ferry-Hanly and the two companies will operate a three office interlocking advertising agency service with each office a complete operating unit.

Seek to Restrain Machine Firm from Price Violations

A suit seeking a permanent injunction to restrain officials of the Adams Machinery company, 114 South Clinton street, from buying and selling second hand machine tools at prices above the ceilings set by the government was filed in Federal court yesterday by the OPA. Judge John P. Barnes set a hearing for March 8 at the request of Arthur Magid, OPA attorney. The suit charged that Isidore, Elliot and Harold Blumberg, all company officials, charged prices from $102 to $1,138 above ceilings for rebuilt machine tools.

PEOPLE AND EVENTS

Otis F. Bryan, who piloted President Roosevelt on several legs of his historic flight to Casablanca last month, yesterday was elected a vice president of Transcontinental and Western Air, Inc. Bryan, a graduate of Indiana university, served in the army air corps from 1927 to 1929, then became a transport flyer.

Otis F. Bryan.

A Chicago war production clinic, one of 30 scheduled thruout the country at the suggestion of Donald M. Nelson, WPB chairman, will be held in the Medinah club on March 11.

Establishment by the war man power commission of training groups for executives and key men in the motor carrier industry was announced by R. J. Olson, president of the Central Motor Freight association. He said the move was an attempt to aid the industry by better acquainting executives with personnel problems.

Abner H. Ferguson, head of the federal housing administration in Washington, will address members of the Mortgage Bankers Association of America this morning at the opening session of a two days' conference at the Drake hotel.

A. L. Wilson, senior examiner for the 7th [Chicago] federal reserve district, has been appointed chief examiner at the Detroit branch of the Federal Reserve Bank of Chicago.

George E. Eastwood, president of Armour & Co., has been admitted to membership in the Chicago Board of Trade.

G. M.'s Output for War in '42 Near 2 Billion

Detroit, Mich., Feb. 25 (AP).—C. E. Wilson, president of General Motors corporation, announced today the corporation delivered $1,913,464,090 worth of war materials to the government during 1942.

He also reported the corporation voluntarily reduced prices to the government during the year by $169,178,141. This was made possible, he said, thru various production economies, including improved manufacturing processes developed as the work went into the volume stage.

Monthly Deliveries Listed.

Monthly delivery figures for 1942, adjusted to conform with retroactive price reductions, were announced as follows:

January, $70,959,710; February, $76,433,749; March, $97,664,382; April, $104,339,131; May, $117,275,293; June, $135,445,365; July, $153,032,046; August, $194,038,696; September, $200,158,221; October, $235,645,898; November, $241,992,920; December, $286,478,679.

Deliveries in January of this year amounted to $253,795,195.

Employment Totals 368,000.

Wilson also announced that hourly employed workers in the corporation's United States plant totaled 297,029 during the week ended Feb. 14. This brought General Motors employment in the United States to approximately 368,000. In addition, 13,292 men and women are employed in General Motors' Canadian plants.

Employment is about 78,000 above the peace time peak.

LIFE INSURANCE PUTS MORE CASH INTO WAR BONDS

How life insurance companies have adapted their investing policies to war time conditions by channeling more funds into the industry's multi-billion dollar holdings of government securities and putting less emphasis on investment in business securities was disclosed yesterday by Holgar J. Johnson, president of the Institute of Life Insurance.

A survey made by the institute, said Johnson, disclosed that life insurance companies in 1942 bought 3 billion 650 million dollars of government securities. In the last peace year, 1939, they purchased 1 billion 190 millions, or less than a third of the 1942 total.

By contrast, investments in business securities, which normally would have expanded each year were 460 million dollars less in 1942 than in 1939, amounting to 1 billion 30 millions, against 1 billion 490 millions.

Government holdings at the end of 1942 totaled 9 billion 300 millions, more than 75 per cent larger than two years earlier and equal to 26.7 per cent of their assets, compared with 18.9 per cent at the end of 1939. Holdings of business securities represented 29.6 per cent of total assets, against 30.9 per cent at the end of 1939.

BIG STORE SALES 32 PCT. HIGHER THAN YEAR AGO

Washington, D. C., Feb. 25 (AP).—The federal reserve board reported today that department store sales last week were 32 per cent higher than during the corresponding week a year ago.

In the preceding week sales were 45 per cent above 1942 and in the four weeks ended Feb. 20 totaled 24 per cent more than in the corresponding period last year. The Dallas district reported the largest increase for the week—70 per cent.

Chicago department store sales increased 34 per cent in the week ended Feb. 20 from the corresponding week a year ago, and sales in the entire 7th [Chicago] federal reserve district gained 36 per cent in the same period, the Federal Reserve Bank of Chicago said. Indianapolis had the largest increase of any city in the district with a gain of 64 per cent.

HOG PRICES DROP ON SUPPLY RISE, MILDER WEATHER

Milder weather and a heavier movement of hogs into inspected trade channels resulted in the largest price break in eight weeks in the stockyards this week. The decline continued yesterday, carrying prices down 10 to 15 cents a hundred pounds.

Steady to strong prices were paid for most cattle yesterday. Lambs were steady.

[Prices in dollars per 100 lbs.]

Hogs—Receipts, 24,000; shipments, 3,000.

Bulks of sales	$15.15@15.35
Month ago	15.05@15.30
Year ago	12.65@13.15

Top yesterday, $15.40; average, $15.20.

Cattle—Receipts, 4,500; shipments, 2,500.

Bulk of sales	$14.25@15.75
Month ago	14.25@15.75
Year ago	11.75@12.75

Top yesterday, $16.75; average, $15.00.

Sheep—Receipts, 8,000; shipments, 1,500.

Bulk of sales	$15.50@16.25
Month ago	15.75@16.50
Year ago	12.00@12.25

Top yesterday, $16.50; average, $15.85.

Receipts include 13,600 hogs and 2,000 sheep direct to packers.

Restaurants Can't Open Cans Until Public Can

Washington, D. C., Feb. 25 (AP).—An OPA order today prohibited restaurants from opening cans of meat or fish while these cans are forbidden for public sale. Sales were suspended Feb. 18 for an indefinite period, expected to end some time in the next 60 days when those products will be rationed along with fresh meat.

CANCO AMERICAN CAN COMPANY
PREFERRED STOCK
On February 2, 1943, a quarterly dividend of one and three-quarters per cent was declared on the Preferred Stock of this Company, payable April 1, 1943, to Stockholders of record at the close of business March 17, 1943. Transfer Books will remain open. Checks will be mailed.
R. A. BURGER, Secretary.

ARGUES CEILING ON FRESH FOODS IS 'IMPOSSIBLE'

Rep. Cannon Flails OPA Theorists.

New York, Feb. 25 (AP).—Rep. Pat Cannon [D., Fla.] interrupted a conference of 300 representatives of the fruit and vegetable industry today to tell office of price administration officials they faced an impossible task in trying to fix ceiling prices on fruits and vegetables.

He suggested that before the eastern seaboard dealers and OPA officials discussed the subject further, OPA experts should confer with the farm security administration and the United States employment service to learn about labor conditions on the farm.

Lack Labor, Crops Lost.

"Gen. Hershey [Maj. Gen. Lewis B. Hershey, selective service director] has had no choice in some cases but to draft the last man on the farm," Cannon said. "In Florida we lost thousands of dollars' worth of crops that were mature but could not be harvested because of no labor. Florida now is the guinea pig of the nation, and you fellows will get your dose later."

Addressing OPA officials at the conference Cannon said, "There are not enough of you who ever saw a bean field in the first place." He said that working out price ceilings "is very beautiful on paper but there's too much socialism in this country."

Charges Job Is "Butchered."

He charged that the United States employment service and the FSA had done the worst job that any one could do, and described the man power situation as "butchered up."

"You are attempting to do a job that is economically unsound and impossible," E. W. Lins, representative of Florida vegetable growers, told the OPA officials. "What do you know about the establishment of production costs for farm produce?"

He said that the fixing of ceiling prices on vegetables was unconstitutional. "Apparently the only recourse we have is to remove the statute," he said, "and we from Florida are going to appeal to the 78th congress to remove the statute, because it is impossible to enforce."

MEET LITTLE DIFFICULTY

Chicago retailers and wholesalers were reported yesterday to be experiencing little trouble in applying the price ceilings on fresh vegetables which went into effect this week without advance announcement. The new maximums cover tomatoes, green and wax snap beans, peas, carrots, cabbage, spinach, and lettuce.

Dealers said the ceiling regulations were easily followed because of the relatively few commodities covered, the previous experience they have had with ceilings on other foods, and the fact the ceilings were based on the highest prices charged during recent periods.

CHICAGOANS BUY 3 LUMBER FIRMS IN MILWAUKEE

Milwaukee, Wis., Feb. 25 [Special].—Sale of three Milwaukee lumber companies to the Industrial Investments, Inc., of Chicago was announced today by Carl A. Forster, president of the Milwaukee firms. The deal involved about a million dollars, it was said. The three companies sold are Forster Lumber, Hilty-Forster Lumber, and Wetmore-Reamer companies.

Forster said war conditions placed too much strain on his health to allow him to continue direction of the concerns.

CORNELIUS AND DUFFY NAMED TO HIGH POSTS IN ADVERTISING FIRM

Election of John C. Cornelius and Ben Duffy as executive vice presidents of Batten, Barton, Durstine & Osborne, Inc., was announced by the advertising agency yesterday. Cornelius has been manager of the firm's western division. He becomes executive vice president for the west in charge of offices in Chicago, Minneapolis, San Francisco, Hollywood, and Los Angeles. He lives in Minneapolis.

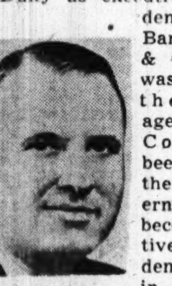

John C. Cornelius.

Duffy will be in charge of the New York, Boston, Buffalo, Cleveland, and Pittsburgh offices. He lives in Rye, N. Y.

Alex Osborn was named to a new post, that of vice president and general manager.

UNION CARBIDE AND CARBON CORPORATION
UCC
A cash dividend of Seventy-five cents (75¢) per share on the outstanding capital stock of this Corporation has been declared, payable April 1, 1943, to stockholders of record at the close of business March 5, 1943.
ROBERT W. WHITE, Vice-President

Cattle Rustlers Riding Again; OPA Files 4 Marketing Suits

Hides Left Behind

Cattle rustlers are riding again. Thieves seeking meat for illegal marketing have revived cattle stealing in the west and added a new touch, the American Meat institute, Chicago, reported yesterday.

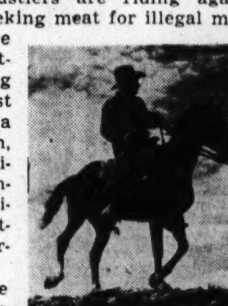

Rustler of earlier days.

"These rustlers move fast in trucks, stalk the animals they want, shoot them, dress them on the spot, and hastily haul away the meat," the institute said.

"Reports received from the west indicate that cattle rustling, or rather meat rustling, is growing in areas where live stock is produced. Ranchers report finding the unwanted parts of slaughtered cattle, including hides and other parts that yield by-products needed in the war. Similar thievery is reported by wool growers organizations in the case of sheep."

The institute said ranchers sometimes find animals that have been shot but have escaped the rustlers.

It termed the disappearance of live stock and meat from the regular trade channels "a matter of grave concern," and urged that the penalties provided by law be invoked against violators—those who evade price controls as well as the rustlers.

More Cases Coming

Injunction suits were filed against a wholesaler and three slaughterers in federal court yesterday by the office of price administration in its campaign against illegal meat marketing.

The wholesaler, Patrick Harte of Chicago, was accused of violating price ceilings. Two of the slaughterers, Richard Wirth of Chicago and Al Hawthorne of Hebron, Ill., were charged with exceeding their meat processing quotas. The other slaughterer, Roy Becklinger of Marengo, Ill., allegedly failed to keep records.

OPA reported the suits increased the total of legal actions brought in a seven state midwest area to 135. Alex Elson, regional OPA attorney, announced 50 more cases would be brought in Chicago within the next week, and that 175 others are planned elsewhere in Illinois, Iowa, Nebraska, Wisconsin, Minnesota, and the Dakotas.

Elson said OPA also is coöperating with the United States district attorney's office in preparing criminal actions as the next step in the drive. Some cases, he added, would involve the sale of tainted meat.

OPA disclosed it also is investigating reports of an illegal market in potatoes.

Little Carp Go to Market and Cause Clash

Sharp disagreement between the Illinois and Wisconsin conservation departments came to light yesterday in the announcement by Chief Inspector Robert C. Sparks that he had confiscated 7,500 pounds of undersized carp which he said had been sold to a Chicago dealer by the Wisconsin authorities.

Fish luck.

He said the fish were three to four inches too short for sale in Illinois, and explained that apparently Wisconsin has little or no restriction on the size of carp offered for sale. The Illinois conservation department, which confiscated the fish from the Morris Fisheries Co., Inc., 725 Fulton street, has turned the carp over to charitable institutions.

Wayne H. Dallman, director of carp removal and sales for the Wisconsin conservation department, countered with the statement that he believed the fish were taken across the Wisconsin border by truckers who picked them up from contract fishermen.

He said that his department was aware that Illinois did not permit sale of carp under 16 inches long, but he had no knowledge of a shipment made by the department. Dallman admitted, however, that his department had sold smaller fish to mink farms or New York markets where there are no restrictions on size. He explained Wisconsin has sought to eliminate carp of all sizes from the state's streams and rivers.

Postal Telegraph Names G. P. Little as Traffic Chief

Appointment of G. P. Little as general superintendent of traffic for the Postal Telegraph company was announced yesterday by Ellery W. Stone, president. Little, a technical adviser to the telegraph committee of the board of war communications, previously was assistant general superintendent of traffic, and has been with the company since 1922.

Quad-City Employment Gains 6,770 in 12 Months

Davenport, Ia., Feb. 25 [Special].—There are 41,340 persons employed in quad-city industrial plants an increase of 6,770 during the last 12 months, it was announced today.

99 YEARS
DOVENMUEHLE
CHICAGO'S FIRST MORTGAGE HOUSE
DOVENMUEHLE, INC.
135 SOUTH LA SALLE STREET
TELEPHONE: ANDover 2200

WHEAT RISES TO HIGH SINCE 1928-'29 CROP YEAR; RYE ADVANCES

Wheat prices moved up 1 cent a bushel at one time yesterday on the Chicago Board of Trade to a new high since the 1928-'29 crop year. No. 2 red winter was quoted at $1.53 nominal at the close, and September sold at $1.45⅞. Rye went into new seasonal high ground, and trading in corn was at ceiling prices. Flaxseed at Minneapolis was quoted up to $3.07½ a bushel, the highest in several years.

Wheat futures closed ½ to ¾ cent higher, with May at $1.43⅛. Rye gained ½ to ¾ cent and oats finished unchanged to ⅜ cent higher.

Reports that the senate was favorably disposed toward the Bankhead bill, which seeks to prevent the office of price administration from including benefit payments to farmers when computing ceiling prices on agricultural products, had an effect, brokers said. The passage of the bill was not announced until after the market had closed.

Index of Wholesale Prices Makes Another Advance

Washington, D. C., Feb. 25 (AP).—The bureau of labor statistics' wholesale price index rose 0.3 per cent last week to 102.4 per cent of the 1926 average.

ILLINOIS PLANE PARTS ORDERS EXCEED BILLION

Ship Output Placed at 120 Million.

Illinois plants received $1,167,742,000 of contracts for aircraft parts from June, 1940, thru November, 1942, the Illinois Manufacturers association reported yesterday. The figures, based on war production board data, illustrate this state's increasing importance in the industry, the association said. The aircraft contracts included airframes and engines.

Up to last Dec. 1, the association said, the state also produced $119,833,000 of ships, including large numbers of steel landing barges of a type used in the North African campaign.

Barges Are Prefabricated.

The barges were prefabricated by the Bates and Rogers Construction corporation of Chicago, the Mississippi Valley Structural Steel company of Decatur and Melrose Park, and the Stupp Brothers Bridge and Iron company of St. Louis. They were shipped in sections to Quincy for assembly and launching on the Mississippi river, completely equipped for delivery under their own power.

Quincy Barge Builders, which also is building docks, is a joint venture of the three companies.

"At Seneca, Ill.," the association said, "the Chicago Bridge and Iron company is building a great many formidable looking steel tank landing ships and the industry employs 10,000 men with space available for several thousand additional workers. Henry C. Grebe & Co., Chicago shipbuilders on the north branch of the river, are busily building mine layers and mine sweepers. Submarine chasers are being constructed at Pullman and merchant vessels in the Lake Calumet area.

Credit Given to Brooks.

"Much of the activity in shipbuilding in Illinois is due to the personal efforts of Sen. Wayland Brooks [R., Ill.]."

Purchases by the army, navy, maritime commission, the treasury department, and foreign purchasing missions in Illinois from June 1, 1940, to Dec. 1, 1942, amounted to $5,558,243,000, according to the association. Illinois was seventh on the list in the distribution of major war supply contracts among the states, California leading with $9,884,275,000.

The figures of other states were Michigan, $9,410,883,000; New York, $8,997,062,000; Ohio, $7,501,140,000; New Jersey, $7,071,902,000, and Pennsylvania, $6,352,648,000. The totals do not include contracts for less than $50,000.

MINNEAPOLIS FLOUR.

MINNEAPOLIS, Minn., Feb. 25 [AP].—Flour unchanged. Shipments, 24,490 brls.

Write Your Own Check

PAY YOUR BILLS the easy, safe way
Save Time . . . Gasoline and Tires . . .

Payment by check is the ideal arrangement for the business or professional man or woman, the busy war worker, the housewife, the salesman—for everyone who has bills to pay.

Now more than ever, it is vitally important to save time and to avoid unnecessary travel. Mail your own check when paying bills and save time, tires and gasoline.

A personal checking account at your neighborhood bank enables you to pay your bills in only a few minutes and at very little cost.

Why not open a Low-Cost checking account at one of these three convenient neighborhood banks . . . the Chicago City on the South Side . . . the Uptown National on the North Side and the National Security on the Northwest Side.

You can maintain your account entirely by mail, if you desire. Special bank-by-mail envelopes will be provided upon request.

Phone, call or write for details.

South Side
CHICAGO CITY BANK and TRUST COMPANY
Halsted at Sixty-third
Wentworth 8800
Ask for Mr. Putnam

Northwest Side
NATIONAL SECURITY BANK OF CHICAGO
Milwaukee, Chicago and Ogden
Haymarket 8380
Ask for Mr. Brichetto

North Side
UPTOWN NATIONAL BANK OF CHICAGO
Broadway at Lawrence
Longbeach 7300
Ask for Mr. Tamm

Members Federal Deposit Insurance Corporation
BUY U. S. WAR SAVINGS BONDS

NEW YORK STOCK TRANSACTIONS

Thursday, Feb. 25, 1943.

Shares sold today	1,777,290
Year ago	353,200
Sales 1943 to date	40,084,986
Sales 1942 to date	20,323,061

Following is a complete list of issues traded:

Stock, div.—	Sales. 100s.	High.	Low.	Close.	Net chge.
Abbott Lab 1.60a	1	57½	57⅛	57½—	¼
Do p 4	.20	111	111	111	....
Acme Stl 3	2	47	47	47 +	½
Adams Exp .45e.	12	9⅜	9¼	9⅜	....
Addressog 1	14	17⅝	17½	17⅝+	⅛
Air Reduction 1a	25	44⅜	43⅝	44¼+	⅝
Alaska Juneau	61	4¼	3⅞	4⅛+	⅛
Alleghany Corp.	149	1⅛	1	1 —	⅛
Do p xw	48	9	8½	8½—	⅛
Do p $30 ww.	59	9⅛	8¾	8⅞+	⅛
Do pr p	48	20⅝	18⅞	20⅛+	1⅝
Alleg Lud St 2e.	43	24⅛	23⅞	23⅞—	⅛
Allen Indust .75e	1	7¾	7¾	7¾—	⅛
Al Chem&Dye 6.	7	153¼	152	153⅛+	1⅛
Allied Kid 1	1	12	12	12 +	⅛
Allied Mills 1e.	4	17⅜	17¼	17⅜+	⅛
Allied Strs .15g.	22	7⅛	7⅜	7⅞+	⅝
Do p 5	4	78½	78	78½	....
Allis-Ch Mfg .25g	13	31⅞	31⅝	31⅞	....
Alpha P C .25g.	5	20⅜	20⅜	20⅜+	⅛
Amal Leather	12	1½	1⅜	1½+	⅛

Stock, div.—	Sales. 100s.
Do p 2.75	3
Colum Carbon 4	1
Coml Credit 3	17
Coml Invest Tr 3	22
Coml Solven .60e.	111
Comwlth&South	110
Do p	14
Comwealth E .35g	16
Conde Nast .40e.	4
Congoleum-Nai 1	4
Consol Aircr	49
ConsolCigar 1.50e	1
Do pr p 6.50	1.40
Con Copperm .45e	17
ConsEdison 1.60	132
Do p 5	4
Consol Film Ind.	9
Do p .25k	11
Cons Laundries	1
Consol Oil .50	138
ConsolRR Cuba p	1
Consoln Coal	5
Do p	2
Consum P p 4.50	.20
Contain Corp .25g	8
Cont Bak .50g	14
Do p 8	2
Cont Can .25g	15
Cont Dia Fib .25g	21

NEW YORK BONDS

UNITED STATES GOVERNMENT SECURITIES.
[Over the counter quotations furnished by C. F. Childs & Co.]
TREASURY BONDS.

Issue—	Closing asked price.	Yield to option date.	Yield to corp. after taxes.	Net change.	Yield 1942-'43 range High.	Low.
3⅜s, Jun. 15, 1947-1943	100.29	.26	.22	— 1/32	.73	.12
3¼s, Oct. 15, 1945-1943	101.23	.49	.41	— 1/32	.89	.45
3¼s, Apr. 15, 1946-1944	102.29	.65	.55	— 1/32	.97	.61
4s, Dec. 15, 1954-1944	105.26	.73	.61	— 1/32	1.05	.72
2¾s, Sep. 15, 1947-1945	104.24	.85	.71	....	1.08	.85
2½s, Dec. 15, 1945	104.16	.86	.72	— 1/32	1.05	.85
3¾s, Mar. 15, 1956-1946	108.12	.95	.80	....	1.27	.93
3s, Jun. 15, 1948-1946	106.16	.99	.83	....	1.22	.97
3⅛s, Jun. 15, 1949-1946	106.29	.99	.83	— 1/32	1.22	.97
4¼s, Oct. 15, 1952-1947	113.29	1.16	.97	+ 1/32	1.54	1.15
2s, Dec. 15, 1947	104.7	1.10	.92	....	1.29	1.07
2s, Mar. 15, 1950-1948	101.19	1.67	1.00*	....	1.83	1.64
2¾s, Mar. 15, 1951-1948	107.10	1.25	1.05	....	1.62	1.25
1¾s, Jun. 15, 1948	100.16	1.65	.99*	....	1.74	1.63
2½s, Sep. 15, 1948	106.19	1.26	1.06	....	1.53	1.26
2s, Dec. 15, 1950-1948	104.2	1.27	1.07	....	1.45	1.21
2s, Jun. 15, 1951-1949	100.24	1.87	1.12*	....	1.97	1.80
2s, Sep. 15, 1951-1949	100.19	1.91	1.15*	....	1.98	1.87
2s, Dec. 15, 1951-1949	100.17	1.92	1.15*	....	1.98	1.88
3⅛s, Dec. 15, 1952-1949	110.17	1.49	1.25	....	1.85	1.48
2½s, Dec. 15, 1953-1949	106.9	1.53	1.29	....	1.82	1.53
2s, Mar. 15, 1952-1950	100.16	1.92	1.15*	....	1.99	1.89
2½s, Sep. 15, 1952-1950	106.19	1.57	1.32	....	1.85	1.57
2¾s, Jun. 15, 1954-1951	108.9	1.68	1.41	....	1.93	1.67
3s, Sep. 15, 1955-1951	110.8	1.70	1.43	....	1.96	1.70
2¼s, Dec. 15, 1953-1951	105.2	1.63	1.37	....	1.87	1.62
2s, Dec. 15, 1955-1951	100.14	1.95	1.17*	....	2.00	1.90
2½s, Mar. 15, 1954-1952	104.5	1.99	1.20*	....	2.18	1.99
2¼s, Jun. 15, 1955-1952	101.24	2.04	1.22*	....	2.19	2.02
2s, Jun. 15, 1955-1953	103.16	1.63	1.37	....	1.79	1.59
2¼s, Jun. 15, 1956-1954	105.8	1.73	1.45	....	1.94	1.73
2⅞s, Mar. 15, 1960-1955	109.17	1.98	1.66	....	2.16	1.93
2½s, Mar. 15, 1958-1956	103.23	2.17	1.30*	....	2.33	2.17
2¾s, Sep. 15, 1959-1956	108.22	2.02	1.70	....	2.16	1.94
2¾s, Jun. 15, 1963-1958	108.23	2.08	1.75	....	2.20	2.01
2¾s, Dec. 15, 1965-1960	109.6	2.13	1.79	....	2.22	2.06
2½s, Jun. 15, 1967-1962	100.18	2.47	1.48*	....	2.50	2.45
2½s, Dec. 15, 1968-1963	100.14	2.47	1.48*	....	2.50	2.46
2½s, Sep. 15, 1972-1967	100.21	2.46	1.48*	....	2.50	2.42

*Fully taxable; yield after 24 per cent normal and 16 per cent surtax. All other issues are partially tax exempt; yield after 16 per cent surtax.

BOND AVERAGES

[Compiled by the Associated Press.]

	20 rails.	10 indust.	10 util	10 fgn.
Net change	+0.5	+0.1	+0.1	+0.2
Thursday	*70.2	104.8	*101.8	56.9
Previous day	69.7	104.7	101.7	56.7
Week ago	68.7	104.8	101.5	56.4
Month ago	67.7	104.5	100.2	57.0
Year ago	64.3	103.1	99.3	44.0
'42-'43 high.	70.2	104.8	101.8	57.1
'42-'43 low.	59.4	102.6	93.6	41.5
1941 high	66.5	105.4	102.2	51.4
1941 low	58.3	102.9	98.9	38.0

10 LOW YIELD BONDS.

Thursday	113.8	1942-'43 high	113.8
Previous day	113.8	1942-'43 low	111.7
Month ago	113.4	1941 high	115.1
Week ago	113.6	1941 low	112.1
Year ago	112.1		

New 1942-'43 highs.

Thursday, Feb. 25, 1943.

Sales today, par value	$ 21,940,100
Year ago	7,415,600
Sales 1943 to date	523,777,300
Sales 1942 to date	365,848,100

Certain issues in which comparatively few transactions were recorded are omitted from the following table:

NEW YORK CITY BONDS.

Sales, thous.		High.	Low.	Close.	Net chge.
14	NewYkCity 3s'80	103⅝	103⅝	103⅝	....

DOMESTIC BONDS.

Sales, thous.		High.	Low.	Close.	Net chge.
85	Mor&Ess 4½s'55	38	37	37½+	¼
114	do 3½s 2000	40½	40	40½+	¾
4	NatDairy 3¼s'60	106¼	106	106¼+	¼
3	NatDist 3½s '49	104¾	104¾	104¾+	⅛
19	Natl Steel 3s '65	104¼	103⅞	103⅞—	⅛
1	†NEng RR 4s '45	74	74	74 +	⅞
14	do T&T 5s '52	117⅝	117⅝	117⅝—	½
1	NO PS 5s '55B	107½	107½	107½+	¼
36	N Orl Tm 4s '53	88	87¾	88	....
28	†NOT&M 5½s '54	57¾	57⅜	57¾+	¼
31	†do 5s '54B	56	55⅛	56 +	1
25	SouthRy 6½s'56	95¾	95⅛	95¼	....
8	do gen 6s '56	91⅝	91⅛	91⅛—	⅝
9	do cn 5s '94	97½	97⅛	97¼+	¼
49	do gen 4s '56	74	73¾	74 +	¼
17	StandOiNJ 3s'61	105¼	105⅛	105¼+	⅛
2	do 2¾s '53	105	105	105	....
5	Studeber cv6s'45	103	102⅝	102⅝+	⅛
39	Tex&Pac 5s'79C	71¼	70⅞	71 +	⅞
82	†ThirdAv aj5s'60	26¼	25⅞	26 —	¼
3	UnPac 1st 4s'47	109	109	109 —	¼
12	do 3½s'71	100	99¾	100 +	½
165	UnitDrug 5s'53	100	99¼	100 +	⅞
8	UtahP&L 5s'44	98⅞	98⅛	98¼+	⅛
5	VirginRy 3¾s'66	109¼	109¼	109¼	....
50	‡Wabash 4¼s'91	40	39½	39½—	½
5	‡do 4s '81	49¼	49¼	49¼+	¼
54	do 4s '71	88	87⅛	88 +	¾
9	Walwrth 4s'55	93	93	93	....
42	WestShore 4s2361	52	52	52 +	⅝
26	WestnMd 4s'52	93⅛	92¾	93	....
61	†WestnP 1st5s'46	40⅜	40¼	40⅜+	½
31	†do 5s '46 asd	40⅝	40¼	40½+	¼
12	WesternUn 5s'51	93¼	93¼	93¼+	¼
67	do 5s '60	90⅜	89¾	90 +	¼
22	do 4½s '50	93¾	93	93¾+	1
8	WheelStl 3½s'66	88¾	88⅝	88¾+	¼
1	Wilson&Co 4s'55	105¾	105¾	105¾—	¼
85	†WisCen 4s'49	51	50	51 +	1
14	†§do 4s S&D '36	18¼	18	18¼—	⅛
1	YngS&T cv4s'48	101¾	101¾	101¾	....
10	do 3¼s '60	96	96	96	....

FOREIGN BONDS.

Sales, thous.		High.	Low.	Close.	Net chge.
22	Argen 4s '72 Feb	79¾	79½	79½+	⅝
5	do 4½s '48	97⅝	97⅜	97⅜+	⅜
4	†§Brazil 8s '41	44¼	44¼	44¼+	⅝
6	†do 6½s '26-'57	42⅛	41¾	42⅛+	⅞
18	†do 6½s '27-'57	42⅛	41¾	42 +	¾
25	Buen A 4¾s '77	70½	69⅛	70½+	1½
62	do A 4½s Aug '76	70	70	70	....
9	†ChMtB6½s'57asd	18¼	18	18¼+	½
28	†Chile 6s '60 asd	19⅝	19	19⅝+	½
5	†do 6s '61 Jan asd	19½	19½	19½+	¼
4	Copenhag 5s '52	46½	46½	46½+	½
2	†Cuba 5½s '45	115	114¾	115 +	1⅛
130	do 4½s '77	80	79½	80 +	½
14	†§Denmark 6s '42	55⅛	55	55⅛+	⅝
5	†Mex4s '04asd '54	9⅞	9⅞	9⅞	....
3	†MinasGer6½s '58	23	23	23 +	¾
1	Norway 4¼s '65	84¼	84¼	84¼+	1⅛
1	†Pernamb 7s '47	19	19	19 +	⅛
10	†Peru 1st 6s '60	14⅛	14	14⅛+	⅛
1	†do 2d 6s '61	13⅞	13⅞	13⅞+	¼
9	†Rio de Jan 8s '46	22¾	22⅜	22¾+	¾
36	†do 6½s '53	20⅞	20½	20⅝+	⅛
52	†RGr doSul 6s '68	22⅞	21⅞	22⅞+	1⅜
16	†SaoPCty 6½s '57	23½	23¼	23½+	¼
5	†§SaoPSt 7s '40	65¼	65¼	65¼+	⅜
4	Ur aj3¾s4s4⅛s'79	69	69	69	....

wd—With declaration. *—Ex-interest. ct—Certificates. †Selling flat on account of default of principal or interest or both. ‡Selling flat for reasons other than default. §Matured bonds; negotiability impaired by maturity.

GRAIN IN OTHER MARKETS

May Wheat.

	Open.	High.	Low.	Close.	Prev. close.
K C	1.35½	1.36⅛	1.35½	1.36	1.35½
Mpls.	1.36⅛	1.37¼	1.36⅛	1.36⅞	1.36
Wpg.	.91¾	.91¾	.91¾	.91¾	.91¾
July Wheat.					
K C	1.36	1.36⅝	1.36	1.36½	1.35⅞
Mpls	1.37	1.37⅞	1.36⅞	1.37⅝	1.36⅝
May Corn.					
K C	.96¾	.96¾	.96¾	.96¾	.96¾
Mpls	.....	.....	.....	.93⅞	.93⅞
May Oats.					
Mpls	.55⅛	.55⅜	.55⅛	.55¼	.55⅛
Wpg.	.51½	.51½	.51½	.51½	.51½
May Rye.					
Mpls	.80⅝	.81⅜	.80⅝	.81	.80½
Wpg.	.....	.....	.....	.66⅝	.66⅝
May Feed Barley.					
Mpls	.....	.....	.....	.74½	.73
Wpg.	.....	.....	.....	.64¾	.64¾
May Flaxseed.					
Mpls	84	2.86	2.84	2.85½	2.84½

BOARD OF TRADE SALES.

[On Feb. 24, 1943, in thousands of bu.]

	May.	July.	Sept.	*Total.
Wheat	2,743	1,463	917	5,123
Corn	93	34	15	142
Oats	691	201	10	902
Rye	2,957	1,344	672	*5,021
Grand total				11,188

*Includes 48,000 bu December.

Open Grain Trades.

	May.	July.	Sept.	*Total.
Wheat	16,717	8,076	4,699	29,492
Corn	22,043	12,028	2,990	37,179
Oats	9,767	4,498	880	15,145
Rye	20,625	11,107	4,520	36,398
Grand total				118,214

*Includes 118,000 bu December corn and 146,000 bu December rye.

NEW YORK CURB

Thursday, Feb. 25, 1943.

Shares sold today	366,221
Year ago	61,240
Sales 1943 to date	8,616,937
Sales 1942 to date	3,388,060

Certain issues in which comparatively few transactions were recorded are omitted from the following table:

	Sales.	High.	Low.	Close.	Net chge.
Aero Sup B.	300	5⅛	5⅛	5⅛+	⅛
Ainsworth	300	7⅛	6¾	7⅛+	⅛
Air Investors.	600	2⅛	2	2⅛	....
Alum Ltd	550	103½	103	103½+	½
Alum Co Am.	650	114¾	114	114¾+	¼
Do p	250	109⅝	109⅝	109⅝+	⅝
Am Book	10	27	27	27 +	1
Am Capital	100	1¼	1¼	1¼	....
Am Cen Mfg.	100	6½	6½	6½—	⅛
Am C P&LA	500	27½	26⅜	27½+	1
Do A new	900	27½	26¼	27¼+	1¼
Do B	3,600	1⅝	1½	1½+	⅛
Am Cyan B	2,100	39⅝	39⅛	39½+	⅝
Am&FgnP war	1,000	11/16	⅝	11/16+	⅛
Am Gas & El	2,000	23⅜	22⅝	23⅜+	⅞
Do p	275	102⅞	102⅞	102⅞+	⅞
Am Gen	600	5	4⅝	5 +	⅛
Ford Mot Ltd.	300	3⅞	3⅞	3⅞	....
Froedt G & M	50	11¼	11¼	11¼	....
Fuller $3 cv.	25	34¾	34¾	34¾+	¾
Fuller 4% p.	150	51	51	51 +	1
Gen Firepfg.	100	14⅞	14⅞	14⅞+	⅛
Gen Share	700	1½	1⅜	1½+	⅛
Do p	80	65	65	65 —	1
GenWat G&E p	25	34¾	34¾	34¾+	2⅜
Gilchrist	100	4½	4½	4½+	¼
*GlenAld Coal	500	13⅜	13⅜	13⅜—	⅛
GodchauxSug A	25	30	30	30 +	2
Goldfield Con.	1,000	3/16	3/16	3/16+	1/32
Grand Rap V.	100	4¼	4¼	4¼+	⅛
Gray Mfg	100	4½	4½	4½+	⅛
Gt Atl & P n v	75	72¾	72¼	72¼—	¾
Greenf T & D.	300	7⅞	7¾	7⅞+	⅜
Gulf Oil	400	44	43⅝	43¾—	¼
Hall Lamp	1,600	5⅜	5	5¼+	⅜
Hammer Pap.	100	19½	19½	19½—	½
Hazeltine	400	30	29	30 +	1
Hecla Min	800	5⅝	5⅝	5⅝—	⅛
Heller W E	100	8	8	8 +	⅛
Hewitt Rub	200	12¼	12	12	....
Hoe R & Co A	100	19½	19½	19½+	⅛
Hormel & Co.	10	32½	32½	32½+	½
Horn & Hard.	100	24½	24⅝	24½+	⅜
Humble Oil	300	66¼	65½	66¼	....
Hum-Ross F.	600	4	3⅞	4 +	⅛
Huyler's	100	9/16	9/16	9/16+	1/16
Hygrade Fd	800	4¾	4⅝	4⅝	....
Ill Ia P div ct	2,400	5⅜	4⅞	5⅛+	⅛
Do p	400	29⅞	29¾	29⅞+	⅛
Ill Zinc	200	11⅛	11⅜	11⅜	....
Ind Svc 6% p	120	21½	21	21	....
Ins Co N Am.	250	74½	74⅛	74½	....
Int Indust	1,300	2¼	2¼	2¼	....
Int Petrol	200	15¾	15⅝	15⅝	....
Int Prod	200	7½	7½	7½+	⅛
Int Util B.	4,500	¼	¼	¼	....
Invest Roy	500	7/16	7/16	7/16+	1/16
Iron Firem vtc	125	17¼	17	17¼+	¾
Irving Air Ch.	400	9⅞	9¾	9⅞+	⅜
Jacobs F L	300	3⅜	3⅜	3⅜+	⅛
Kingston Prod.	400	2½	2⅜	2⅜—	⅛
Kirby Pet	100	2⅞	2⅞	2⅞+	⅛
*Kress S H p.	200	13	13	13 +	⅛
Lack R R N J	50	31⅛	30¼	30¼	....
*Lake ShoreM	2,500	10⅝	10	10⅝+	⅜
Lane-Wells	200	8⅛	8⅛	8½+	⅛
Lehigh C&N	4,200	6⅛	6	6⅛	....
Line Material.	200	8⅝	8⅝	8⅝+	⅛
Lone Star Gas	1,600	7½	7⅜	7⅜	....
Long Is Ltg.	2,100	15/16	15/16	15/16+	1/16
Do p	300	30½	30	30½+	1
Do p B	150	27⅛	27	27⅛+	⅜
Mangel Strs	300	4½	4¼	4½+	½
Mass Util Asso	1,800	7/16	5/16	7/16+	1/16
Massey-Harris.	100	5¼	5¼	5¼+	¼
McCord Rad B	300	2	2	2 +	⅛
McWill Dredg.	100	9⅝	9⅝	9⅝—	⅛
Merritt-C & S.	4,800	7½	6¼	7¼+	1
Do p A	75	107	107	107 +	⅜
Mer-C&S war.	1,400	⅛	⅛	⅛	....
Mesabi Iron	900	1½	1⅜	1½	....
Mich Bumper.	1,100	9/16	9/16	9/16	....
Mich Stl Tube	200	5⅛	5	5⅛	....
MicromatHone	8,016	4¾	4¾	4¾	....
Mid StP A vtc	200	5⅝	5⅝	5⅝	....
Do B vtc	400	1⅛	1⅛	1⅛—	⅛
Mid West Corp	1,100	6¾	6¾	6¾	....
Mid Stl n-cum	50	17⅛	17⅛	17⅛—	⅝
Midvale	75	29¼	29	29 +	½
Mid-West Abr	900	2	1⅞	2 +	⅛
Minn Min&M.	250	54¾	53½	54¾—	2
*Mock J Voeh	700	9½	9¼	9½+	¼
Molybdenum	1,000	7	6¾	6¾—	⅛
Mount Prod.	200	6⅝	6⅛	6⅝	....
Nachman-Spg.	200	12⅜	12¼	12⅜+	1
Nat BellasHess	2,000	9/16	½	9/16+	1/16
Nat Cont	900	10½	10⅛	10½+	⅝
Nat Fuel G.	1,000	10	9⅞	10	....
Nat P&L p	225	93	92⅞	93 +	1
Nat Rub Mch.	100	9⅞	9⅞	9⅞+	⅛
Nat Stl Car	50	40	40	40 +	9¾
Nat Sug Ref.	300	11½	11½	11½+	½
Nat Trans	200	12⅝	12½	12⅝+	⅜
Nat Tun & M	200	2¾	2⅝	2¾+	¼
Nestle-LM A.	100	2⅝	2⅝	2⅝+	⅛
NAPA 6% p.	100	35	34½	34½—	½
N H Clock	100	5⅛	5⅛	5⅛+	⅛
N J Zinc	600	62⅝	62½	62⅝—	⅞
New Process.	100	31	31	31 +	3
NYC Omn war	100	3½	3½	3½—	½
NYShipbldfdsh	250	19⅝	19¼	19⅝+	¾
Unit Wall Pap	1,200	2⅜	2⅜	2⅜	....
Univ Corp vtc	900	14⅝	14	14⅝+	⅛
*Utah P&L p	25	48	48	48 +	⅝
Valspar Corp.	1,000	1⅛	1⅛	1⅛	....
West Va C&C.	900	4¼	4⅛	4⅛	....
West Md 1st p	50	74½	74	74½—	1
W'tmor'd Coal	25	23½	23½	23½—	1
Wolv P Cem.	200	3⅝	3½	3½—	⅝
Wright Harg.	3,300	2⅞	2⅞	2⅞	....

DOMESTIC BONDS.

Sales, thous.		High.	Low.	Close.	Net chge.
2	Am G&E 3¾s'70	109	109	109 +	⅛
136	Am P&L 6s 2016	100⅝	100⅛	100⅝+	½
7	Ark P&L 5s '56	108⅜	108	108 —	¼
18	As Elec 4½s '53	56⅛	55¾	55¾—	⅜
17	As G&E 5s '68	16⅜	16⅛	16⅛—	⅛
5	do 4½s '48	16¼	16¼	16¼—	⅛
17	do 4½s '49	16⅛	16¼	16¼+	⅛
15	As T T 5½s '55A	77	76⅜	76⅞+	⅜
72	C St El 5½s '54	28	27¾	28 —	⅛
29	do 5s '48	28	27¾	28 +	1
5	C St P&L 5½s'53	100⅛	100⅛	100⅛+	⅛
14	Chi Ry 5s '27 ct.	47⅜	47⅜	47⅜+	⅛
10	Cities Ser 5s '69	88	88	88	....
5	do 5s '58	88	88	88 +	⅛
25	do 5s '50	88⅜	88	88⅜+	⅜
3	C S P&L 5½s '49	91⅞	91⅝	91⅞+	⅜
17	Cont G&E 5s'58A	91⅞	91½	91⅞—	⅛
7	Cud Pack 3¾s'55	101⅝	101⅝	101⅝+	⅜
6	East G&F 4s'56A	85¼	85	85¼	....
17	El P&L 5s 2030	93¼	93¼	93¼	....
12	Fla P&L 5s '54	105⅝	105¼	105⅝+	¼
14	Ill P&L 5s'56C	103	102⅝	102⅝+	⅛
11	do 5½s '57	98	97	98 +	1
4	do 6s '53	106½	106½	106½—	⅜
10	do 5½s '54 B	104⅜	104⅜	104⅜+	⅜
20	Ind Svc 5s '50	84⅞	83	84⅞+	1⅛
28	do 5s '63 A	84	83	84 +	1
17	Inters Pow 6s '52	43	42½	43 +	⅜
85	do 5s '57	80¼	79	80¼+	1¼
3	McCord R 6s'48st	97⅛	96½	97⅛+	⅜
5	Midl Val 5s '43	55⅛	55⅛	55½+	⅞
2	Nebr Pw 4½s '81	108½	108½	108½—	⅛
6	Nev Cal E 5s '56	98⅝	98½	98⅝+	⅛
16	N E G&E 5s '50	57⅛	57	57⅛	....
20	N E Pw 5½s '54	89⅛	88	89⅛+	1⅛
10	do 5s '48	87	86⅝	87 +	1½
4	PenCP&L 4½s'77	104⅜	104⅛	104⅜+	⅛
16	Phil El P 5½s'72	114⅜	114⅛	114⅛	....
12	PgS P&L 5½s'49	102⅛	102⅛	102⅛	....
9	do 4½s '50 D	101⅛	101	101 —	⅛
3	Scullin Stl 3s '51	88	88	88 —	1
5	ShwW&P4½s'70D	103⅛	103⅛	103⅛	....
19	So Cal Ed 3s '65	104¼	104	104¼+	⅛
8	S Cal Gas 3¼s'70	108⅝	108⅝	108⅝+	⅛
27	So Ind Ry 4s '51	59½	59	59 —	⅛
1	Std G&E 6s '48 st	71⅜	71⅜	71⅜+	⅛
10	do 6s '48 cv st.	71⅛	71⅛	71⅛+	⅜
5	do 6s '51	71⅛	71⅛	71⅛+	½
11	do 6s '57	71	70¾	71	....
7	Std P&L 6s '57	71⅛	70⅞	71⅛+	⅜
5	Tex P&L 5s '56	109¼	109¼	109¼+	⅛
13	Tw CRT 5½s'52A	86⅛	86	86⅛+	⅜
40	Un L&Ry 5½s'52	99⅜	99⅛	99⅛+	⅛
1	Ut P&L 6s2022A	97¼	97¼	97¼—	⅜

*Ex dividend. un—Under rule. ww—With warrants. war—Warrants.

CASH GRAIN

Estimated receipts of cash grain at Chicago Thursday: Wheat, 26 cars; corn, 218; oats, 14; barley, 13, and soy beans, 20. Range of cash grain prices per bushel in leading markets:

WHEAT.

No.	Chicago.	Kansas City.	St. Louis.
3 red	....	1.44½@51¼	1.60½
2 red	1.46¾	1.37¾@38	....
	Duluth.	**Winnipeg.**	**Minneapolis.**
1 d.n.	1.38⅞@40⅞	90½	1.38⅞@40⅞

CORN.

	Chicago.	Peoria.	St. Louis.
2 yel	99 @1.02	98 @1.00	....
3 yel	96½@1.00	96 @96½	97 @97½
4 yel	91½@96½	94 @95½	94 @96½
5 yel	84 @99½	....	92½
3 wh	1.14	....	....
5 wh	1.07	....	....
S. grd.	50½@1.00	....	....

OATS.

	Chicago.	Kansas City.	Minneapolis.
1 wh	62 @62¾	....	....
2 wh	62¼	63	....
3 wh	60 @60½	60¾@62½	56¾@58¾
1 red	61 @61¼	62¾@64	....

RYE AND FLAX.

	Rye.	Flax.
Minneapolis	80 @84	2.97½@3.07½
Duluth	79 @81	2.97½@3.07½

SOY BEANS.

No. 4 yellow sold at $1.59 per bu. track Chicago, and sample grade, $1.26@62¼.

BARLEY.

	Malting.	Feed.
Chicago	88@1.06	72@84
Milwaukee	84@ 96	79
Minneapolis	74@1.02	70@73

FIELD SEEDS.

Field seeds, buyers' prices at Chicago per 100 lbs quoted as follows: Timothy, $4.75@5.00; alsike, $21.00@25.00; red clover, $20.00@25.00; sweet clover, $7.50@9.50; red top, $7.25@7.50; alfalfa, northern, $32.50@39.00.

CHICAGO GRAIN PRICES

Yesterday's grain futures prices:

Wheat.	High.	Low.	Close.	Prev. close.
May	1.43¾	1.42½	1.43⅛	1.42⅝
July	1.44⅛	1.43	1.43⅞	1.43⅛
September	1.45⅞	1.44⅜	1.45⅛	1.44⅜
Corn.				
May	1.00	1.00	*1.00	*1.00
July	1.00⅝	1.00⅝	*1.00⅝	*1.00⅝
September	......	......	*1.00⅞	*1.00⅞
December	......	......	*1.00⅞	*1.00⅞
Oats.				
May	.59½	.59¼	.59⅜	.59⅜
July	.58½	.58⅛	.58⅜	.58⅛
September	.58⅝	.58⅜	.58⅝	.58⅛
Rye.				
May	.86⅛	.85⅛	.85¾	.85¼
July	.88½	.87⅜	.88	.87½
September	.90½	.89⅜	.90	.89⅜
December	.93¼	.92⅛	.92⅝	.91⅞

*Ceiling.

FOREIGN EXCHANGE

[Quoted in American cents.]

	Feb. 25.	Feb. 24.	Year ago.
†‡London	404.00	404.00	404.00
Canada	90.12	90.12	88.31¼
†Do	90.91	90.91	90.91
Argentina	23.70	23.67	23.68
*Brazil	5.20	5.20	5.20
India	30.35	30.35	30.35
Chile	3.75	3.75	3.75
*Mexico	20.67	20.67	20.68

*Nominal. †Official. ‡Selling price, banks buy at 402c.

HAY MARKET.

Timothy, clover, or alfalfa, mixed, No. 1, $21.50; No. 2, $19.50@21.00; alfalfa, $24.00@30.00; rye, oats, wheat, or barley wheat, or barley straw, $15.00 per ton in carlots.

CHANGING NEEDS CAUSE SHIFTS IN PLANTS' OUTPUT

Chicago Area Production of Tanks Falls Off.

Production changes resulting from shifts in war demands have been taking place in the great plants located in the Chicago ordnance district, it was learned yesterday. Tank output at certain plants has been reduced materially, as has been production of certain types of ammunition.

However, no tank contracts have been canceled or reduced, it was said, the production period having been lengthened. Some types of ammunition will be made in increasing volume.

Other Items Needed.

The slowing of tank production was explained as the result of a critical need for certain other items.

Meantime new business in the Chicago area is taking up the slack caused by the reduction in volume of certain items. Last year when the ordnance district reduced tank production it was explained that every so often time is needed to take stock to see whether too much of one war material is being produced and not enough of another.

Second in Production.

Chicago ranks No. 2 among the nation's ordnance districts, only the Detroit area with its great automotive industries exceeding it. However, Chicago has numerous large war plants which are not under the ordnance department's jurisdiction and which swell the area's war production well beyond purely ordnance activities.

Construction work on the 38 million dollar armor plate plant for the Carnegie-Illinois Steel corporation at Gary was reported proceeding satisfactorily. The plant was one of those on which work was largely suspended during the period of readjustment last year and when work was resumed it was on a smaller basis than originally planned. Altho construction is not completed, the plant is producing war material.

RESERVE REPORT

The weekly report of the federal reserve board last night showed:

Excess Reserves.
[000,000 omitted.]
Credit and Related Items.

	Feb. 24, 1943.	—Change from— Feb. 17, 1943.	Feb. 25, 1942.
All member banks	$1,790	—$200	—$1,090
Total res bank credit	6,223	+ 9	+ 3,831
Monetary gold stock	22,643	+ 1	— 72
Treasury currency	3,925	+ 10	+ 659
Money in circulation	15,952	+ 107	+ 4,530
Treasury cash	2,223	+ 2	+ 34
Treasury deposits with F R banks	258	+ 70	— 540
Nonmember deposits and other F R accts	1,441	+ 15	— 1
Twelve Federal Reserve Banks.			
U S government securities—			
Direct and guar	5,931	+ 135	+ 3,668
Bonds	2,435	— 40	+ 865
Notes	1,219	— 15	+ 527
Certificates	785	— 10	+ 785
Bills	1,489	+ 202	+ 1,489
Member Banks in Chicago.			
Loans, invest—total	4,016	— 10	+ 1,105
Loans—total	803	+ 4	— 133
Commer, Indust, and agricultural loans	628	— 3	— 102
Treasury bills	462	— 17	+ 66
Treas certif indebt	615	— 2	+ 615
Treasury notes	390	— 2	+ 250

Commodities

COTTON FUTURES.
[Cents per pound.]
New York Cotton Exchange.

	Open.	High.	Low.	Close.	Prev. close.
March	20.30	20.34	20.21	20.32	20.40
May	19.98	20.04	19.94	20.04	19.96
July	19.75	19.82	19.72	19.78	19.74
October	19.45	19.55	19.41	19.52	19.46
December	19.44	19.52	19.38	19.51	19.44
New Orleans Cotton Exchange.					
March	20.60	20.60	20.47	20.55	20.63
May	20.28	20.33	20.22	20.31	20.27
July	19.99	20.06	19.97	20.06	20.00
October	19.68	19.78	19.64	19.76	19.67
December	19.64	19.72	19.63	19.72	19.63

The average price of 15/16 inch middling cotton at 10 designated southern spot markets yesterday was 21.03. Cash cotton at New York closed at 21.84.

CHICAGO FUTURES.

EGGS—February futures in carlots closed at 37.45c a doz on the Chicago Mercantile exchange, off 0.05c from Wednesday; sales, 6 cars; March, 37.40c, off 0.05c; sales, 4 cars. Contract No. 1—March, 39.25c, up .25c; no sales. Contract No. 2—October, 41.75c, off .15c; sales, 25 cars. POTATOES—Per 100 lbs in carlots. March Idahoes, $3.22, nominally unchanged; no sales.

CHICAGO CASH MARKETS.

BUTTER—Firm; receipts, 330,889 lbs. EGGS—Firm; receipts, 12,618 cases. POULTRY—Firm; receipts, 10 trucks. POTATOES—Firm; receipts, 29 cars; on team track, 83 cars. Only wholesale prices quoted.

LIVE POULTRY—Hens, 23@26c; Leghorns, 23@26c; fryers, 27c; broilers, 28½c; springs, 31½@33½c; roosters, 18@19c; ducks, 20@26c; turkeys, toms, 29@35c; hens, 30@35c.

POTATOES—Per 100 lbs: Nebraska, $2.70; Colorado, $3.13; Wyoming, $2.95; Minnesota-N. Dakota, certified seed, $3.75. Street sales to retailers: Florida, new, bu, $2.50@2.75.

Creamery Butter Selling Prices.

	—Chicago— Whole milk.	Centralized.	New York.	Philadelphia.
93 score AA	46½	....	47¼	47¼
92 score A	46	....	46¾	46¾
90 score B	45¾	....	46½	46½
89 score C	45¼	....	46	46
Cooking	44	....	44¾	44¾

EGGS—FDA report: Hennery whites, 37@37½c; hennery brown, 36¾@37c; current receipts, 35@35½c; government graded, extra large, white, loose, 47c; cartons, 49c. Mercantile exchange grades—Extras, 37¼@37½c; firsts, 36¾@37c; current receipts, 34½c; dirties, 32¾c; checks, 31¼c.

NEW YORK FUTURES.

WOOL TOPS—Closed 0.3 cent higher to 0.1 cent lower. March, $1.25; May, $1.225; July, $1.203; October, $1.173; December, $1.165. Sales, 50,000 pounds. GREASE WOOL—March, 95; no sales.

The following commodities closed unchanged at OPA ceilings [prices in cents per pound]: BLACK PEPPER—All futures, 6.63; no sales. COCOA—All futures, 8.86; no sales. COTTONSEED OIL—March, 14.25; May thru September, 14.45; no sales.

COMMODITY INDEX.

The Associated Press weighted wholesale price index of 35 commodities yesterday was 105.53; Wednesday, 105.53; week ago, 105.18; month ago, 104.70; year ago, 97.01 [1926 average equals 100]. The Dow-Jones commodity futures index closed at 90.67, up 0.22.

CHICAGO STOCKS

Thursday, Feb. 25, 1943.

Shares sold today	58,000
Year ago	15,000
Sales 1943 to date	1,425,000
Sales 1942 to date	854,000

Following is a complete list of issues traded:

Stock, div.—	Sales, 100s.	High.	Low.	Close.	Net chge.
‡AbbotLab 1.60a	.10	57⅝	57⅜	57⅜	....
Am Rad St S .15g	2	7⅞	7⅝	7⅞	....
Am Tel & Tel 9	2	142¾	142¾	142¾+	6¾
Anaconda 2.50e	5	28	27⅝	28	....
Armour & Co.	23.50	4¼	4¼	4¼+	⅛
Aro Equip .35g	1	11	11	11 —	½
Asbestos Mfg	2	1⅛	1⅛	1⅛	....

Investors' Guide

Friday, Feb. 26, 1943.

[Copyright: 1943: By The Chicago Tribune.]

WILLYS-OVERLAND.

Please provide a report on Willys-Overland Motors, Inc. What are the recently imposed dividend restrictions?—G. V. S.

Answer: Willys-Overland Motors, Inc., normally manufactured low priced passenger cars and trucks, but early in 1942 the company discontinued production for civilian use and turned its entire resources to the manufacture of war material. It is now manufacturing jeeps, the high powered army scout cars, as well as gun and tank parts and other supplies.

The company was incorporated in 1936 in Delaware as successor to the Willys-Overland company thru a reorganization plan. A manufacturing plant is operated at Toledo, O., and a former assembly plant in Los Angeles, Cal., is leased to Lockheed Aircraft corporation.

Capitalization consists of 2,097,488 shares of $1 par common stock outstanding, and 260,192 shares of 6 per cent convertible cumulative $10 par preferred. Secured debt consists of a Reconstruction Finance corporation loan of $839,650. As long as the company is indebted to the RFC it cannot declare or pay dividends on any class of stock.

A record of financial results for fiscal years ended Sept. 30 follows:

	Net sales.	Net income.	Per share com.
1942	$109,273,625	$1,265,399	$0.53
1941	21,781,445	809,258	0,30
1940	14,557,437	*873,115	....
1939	9,268,564	*1,862,232	....
1938	11,088,446	*1,276,990	....

*Loss.

No dividends have been paid on the common stock of the new company. Accumulations on the preferred stock totaled $2.85 a share on Jan. 1, 1943. Total current assets on Sept. 31, 1942, were $62,527,297 and current liabilities amount to $57,017,173. Total assets amounted to $71,473,763.

NOT DEDUCTIBLE.

A large part of the price of cigarets and tobacco is made up of federal tax. Is this tax deductible for the individual under the 1942 income tax law?—T. Y.

Answer: The federal taxes on cigarets and tobacco are imposed upon the manufacturer and are not deductible by the consumer.

FRUITS AND VEGETABLES

Prices paid yesterday for less than carlots of fruits and vegetables on the Chicago market, as reported by the FDA, follow:

Apples, bu, Mich	$1.75	to $2.75
Beans, green, bu, Fla	4.50	to 5.50
Broccoli, crt, Cal	5.00	to 5.75
Cabbage, crt, Cal		5.00
Carrots, crt, Ariz	4.00	to 4.25
Cauliflower, crt, Cal	2.60	to 3.25
Celery, crt, Fla	4.25	to 4.50
Cucumbers, doz, Ill	2.00	to 2.75
Lettuce, crt, Cal		6.00
Mushrooms, lb, Ill	.35	to .50
Onions, 50 lb, sack, midwest	2.00	to 2.10
Parsnips, bu, Ill	2.50	to 3.00
Peas, hamper, Mex	4.00	to 4.50
Peppers, crt, Fla	8.00	to 9.50
Spinach, bu, Tex	1.65	to 1.75
Sweet potatoes, crt, La	3.50	to 3.75
*Tomatoes, lug, Fla	4.25	to 5.35
*Grapefruit, crt, Tex	2.40	to 3.50
*Lemons, box, Cal	4.90	to 6.16
*Oranges, box, Cal	4.72	to 4.76
*Do Fla	2.80	to 4.07
*Northwestern apples, box	2.00	to 3.95
*Do pears	2.70	to 4.95

*Auction sales.

BOOKINGS REDUCED.

Bookings of fabricated structural steel fell to 57,865 tons in January, compared to 183,387 tons in the corresponding month last year, a result of WPB's effort to conserve steel for immediate purposes, the American Institute of Steel Construction said.

WANT AD INDEX

	Page.	Col.
Aviation	31	8
Apartments—See To Rent—		
Automobiles—		
Autos, Trucks To Rent	33	7
Loans	33	7
Repairing and Accessories	33	8
Tires	33	8
Trailers, Passenger and Utility	33	8
Trucks	33	7
Used Automobiles—For Sale	33	1
Wanted	33	3
Bar and Store Fixtures	33	8
Bicycles and Motorcycles	33	2
Board and Lodging	31	5

DIVIDENDS DECLARED

Dividends declared yesterday:

Stock, rate, period—	Payable.	Stock of record.
Allied Products, 50c q	Apr 1	Mar 9
Do A, 43¾c q	Apr 1	Mar 9
Amer Roll Mill p, $1.12½ q	Apr 15	Mar 15
American-Haw Steamsh, 75c	Mar 31	Mar 15
Am Loco 7% pf, $1.75 arr	Mar 23	Mar 9
Anaconda Copp Mining, 50c	Mar 29	Mar 9
Andes Copper Mining, 25c	Mar 23	Mar 9
Basic Refractories, 10c	Mar 15	Mar 5
Black & Deck Mfg, 40c q	Mar 31	Mar 15
Brown & Shar Mfg, $1.50 q	Mar 10	Feb 27
Clinchfield Coal, 25c	Apr 1	Mar 19
Cluett Peabody, 50c int	Mar 25	Mar 12
Consolid Laun pf, $1.87½ q	May 1	Apr 15
Chicago Towel, $1	Mar 20	Mar 10
Do p, $1.75 q	Mar 20	Mar 10
Cons Gas El Lt & P, 90c q	Apr 1	Mar 15
Do 4½% p ser B, $1.12½ q	Apr 1	Mar 15
Do 4% p ser C, $1 q	Apr 1	Mar 15
Dobeckmun Co, 25c	Mar 10	Mar 1
Eagle-Picher Lead, 10c	Apr 1	Mar 15
EastG&FAsso 4½%p, $1.12½	Apr 1	Mar 15
Do 6% p, 75c	Apr 1	Mar 15
Emerson Drug A, 25c q	Mar 10	Mar 1
Do B, 25c q	Mar 10	Mar 1
Eng P Sv $6 p, $1.50 q	Apr 1	Mar 16
Do $5.50 p, $1.37½ q	Apr 1	Mar 16
Do $5 p, $1.25 q	Apr 1	Mar 16
Foote-Burt, 25c	Mar 15	Mar 5
Foster Wheel, $7 pf, $1.75 q	Apr 1	Mar 15
Do $7 p, $7 arr	Apr 1	Mar 15
Gaylord Container, 12½c q	Mar 15	Mar 8
Do extra, 12½c	Mar 15	Mar 8
Do pf, 68¾c q	Mar 15	Mar 8
General Railway Signal, 25c	Apr 1	Mar 10
Godchaux Sugars A, $1	Apr 1	Mar 18
Goebel Brewing, 5c q	Mar 31	Mar 10
Greene Cananea Copper, 50c	Mar 8	Mar 1
Gulf Oil 25c q	Apr 1	Mar 15
Harrisburg Steel, 30c q	Mar 26	Mar 12
Inspir Consolid Copper, 25c	Mar 23	Mar 8
McCrory Stores, 25c q	Mar 31	Mar 18
Midvale Co, 50c	Apr 1	Mar 20
National Lead, 12½c q	Mar 31	Mar 12
Do 6% B pf, $1.50 q	May 1	April 16
National Steel Car, 50c q	Apr 15	Mar 15
Do extra, $1	Apr 15	Mar 15
National Cash Register, 25c	Apr 15	Mar 30
Oklahoma Natural Gas, 35c	Mar 31	Mar 15
Omnibus Corp pf, $2 q	Apr 1	Mar 15
Packard Motor Car, 10c	Apr 5	Mar 6
Pub Natl Bk & Tr, 37½c q	Apr 1	Mar 20
Seeman Brothers, 75c	Mar 15	Mar 3
Sloss-Sheff Stl&Iron, $1.50	Mar 22	Mar 10
Southern Phosphate, 10c	Mar 31	Mar 15
Spencer Trask Fund, 15c	Mar 15	Mar 5
Sterchi Bros Stores, 30c	Mar 5	Mar 1
Springfi F&Mar Ins, $1.13 q	Apr 1	Mar 15
Transue&Williams S For, 50c	Mar 13	Mar 8
United-Carr Fastener, 30c q	Mar 15	Mar 10
Un Pac Railroad, $1.50 q	Apr 1	Mar 8
Wagner-Electric, 50c q	Mar 20	Mar 2
Wor P&M A 7% pf, $14 arr	Apr 1	Mar 20
Do B 6% pf, $12 arr	Apr 1	Mar 20
Do 4½% pf, $1.12½ q	Mar 15	Mar 5

q—Quarterly. int—Interim. arr—Payment on arrears. ‡Eleven months ended Nov. 30, 1941.

LOST AND FOUND.

BILLFOLD lost—Personal and automobile papers, valuable only to owner. Liberal reward. Phone Edgewater 3625.

BRACELET LOST—Diamond and sapphire; Feb. 11; Loop; reward. Harrison 6100.

BRACELET lost—Silver and square cut chrysoprase; keepsake. Briargate 2363.

CALENDAR sample case lost—Brown zipper; reward. 1112 Milwaukee-av. Armitage 7768.

COIN purse lost—Containing a watch and ring; on Madison near Wabash. Call Whitehall 7727, evenings.

COIN purse lost—Blk.; cont. money and defense stps.; Evanston; rew. Greenleaf 5527.

DOG lost—Scotch terrier. Male. German Church-rd., Hinsdale. Any information appreciated. Call Hinsdale 2863.

DOG LOST—Miniature police; male; Feb. 17; "Frosty"; belongs to heart-broken child; lge. rew. No ques. asked. Winnetka 2120.

DOG lost—Fox terrier; male; 10 yrs. old; pet; "Mickey." Vicinity Lincoln-Seminary; reward. Buckingham 3761.

DOG lost—Child's pet; black female puppy; near Dearborn station Wed. night; reward. Call Ambassador 2136.

DOG found—Lost your dog? Visit the Anti-Cruelty Society, 157 W. Grand-av.

DOG lost—Feb. 19, male, red-brown, 40 lbs.; vic. Western and Addison. Keystone 3583.

DOG lost—Female; black; rat ter.; name, "Topsy"; Fullerton-Costner; rew. Kil. 0293.

DOG lost—Black female Scottie; vic. 55th and Halsted; reward. Boulevard 3755.

DOG lost—Cocker Spaniel; brown female. Reward. 3458 Irving Pk. Drugstore.

DOG lost—Doberman-Pinscher; male; black with brown spots; rew. Sup 2274 eves.

ENVELOPE, lge., lost—With papers val. only to owner; reward. Muffson. Ind. 0634.

EYEGLASSES lost—On I. C. train, Monday; name "Dr. J. A. Stoelzle" on case. Bri. 8532.

LAPEL watch lost—Lavergne nr. Madison; keepsake; engraved; rew. Columbus 2554.

LAPEL watch lost—With gold bow knot; keepsake; rew. Call aft. 5, Del. 1256.

MOVIE Kodak, 8 mm., lost—On Lake-st. L. Reward. Village 3547, Oak Park.

PURSE lost—Lady's, on Lawrence-av. st. car, 6:30 p. m. Contents valuable to owner. Reward. Phone Delaware 4766 Lawton. Rm. 1498 Merchandise Mart.

PURSE lost—Blk., cont. wristwatch, money; Tues. p. m. Generous reward. Dor. 1314.

RING. Diamond Wedding lost—Vic. 63d and Halsted; rew. Triangle 5204.

RING lost—Gold wedd. band with dia.; Mon. So. S. cocktail lounge; rew. Abe. 0642.

EMPLOYMENT AGENCIES—MEN.

Co-Operative
NEEDS TODAY
40 OFFICE MEN
for general clerical work...$150-$175 start
15 PRODUCTION TRAINEES
Any age to 55 yrs.........$160-$195 start
Machine Shop Supt., $7,000
SALESMAN, expd. calling on large natl. food concerns, to sell packaging..$5,000
MACHINE SHOP trouble shooter, expd. as working foreman..........$5,000 up
JR. ELECTRICAL ENGR. to asst. in research lab. produc. testing equip.....Open
MECH. ENGINEER, $7,500
Expd. aircraft parts, castings.
SEE US TODAY FOR
WAR WORK
ALL KINDS—TOP WAGES
Boys—Men, 17-70
TO ATTEND SCHOOL IN A PLANT AND LEARN MACHINE SHOP WORK. EARN $24 PER WEEK TO START.
ALSO LEARN
LEARN SYNTHETIC RUBBER, $42.
Plastics........$32 | Inspection........$34
Assembling......$42 | Lathe..............$36
Auto. screw.....$31 | Drill press........$34
Punch press.....$36 | Electrical work....$34
Laborers, Inside, 80c Plus
Under cover man, speak Russian......$60
Printers, See Weaver
Printing jobs—All kinds—Top wages.
80 Colored Boys-Men
Expd. or learn factory or war plant work, or trades of all kinds.
EARN $28-$45 START
Co-Operative
EVERY JOB GUARANTEED.
6TH FLOOR, 220 SO. STATE
PHONE WABASH 1943.

...MONARCH...
—CHICAGO'S BEST—
Mfg. Vice Pres., $35,000
[SMALL PREC. PARTS.]
MECH. DRAFTSMEN..........To $5,000
T. S. ENGINEERS..............$4,000
ADVERTISING EXECUTIVE
EXPERIENCE IN AIRCRAFT AND AVIATION—SALARY TO.......$15,000
ADV. COPYWRITING........To $300.00
COMPTROLLER TO $20,000
COMPTROLLER—Under 40........$7,000
CORPORATE ACCOUNTANT.........$5,000
PERSONNEL ASST., $175+
BOOKKEEPERS...................$150-$225
SHIPPING & RECEIVING CLKS.$150-$250
PAY ROLL CLERKS...............$130-$175
CORRESPONDENTS...............$150-$200
ORDER CLERKS..................$125-$175
Time Study Trainee, $200+
MISC. OFFICE—OLDER MEN.........$125
TIMEKEEPERS..................$150-$225
BILLERS-TYPISTS..............$150-$225
TRAFFIC-TARIFF CLERKS.....$150-$250
BOYS—MEN
LEARN MACHINE SHOP—$43.
15—ARC OR ACET. WELDERS—$1.20 hr.+
Carpenter, fcty. $46 | Lic. engineer......$50
Factory, no exp. 80c | Firemen..............85c
Boys, no exp. to $30 | Crane oper.........$45
Punch press...75c+ | Riveters..........$60+
Trainees, shop..80c | Pol.-buffers.......85c
10—ELDERLY SHOP MEN—$35.
Shtmtl., bench. $52 | Wood shapers....$50
COLORED.
Shop helpers....$38 | Factory..............70c
Foundry helpers.80c | Porters..............$35
Learn trade.....$32 | Boys, no exp...$22+
..MONARCH..
19 W. JACKSON-BLVD.

Mech. Engr., Indiana, $7,500
CHIEF INSPECTOR, Indiana..........$5,000
MEN, mechanical or construction background, train for engineering work. Excellent future..........$75-$100 week
MEN, 45 to 50 years, no exp., chemical laboratory, post-war job, 37½ hours..$35
70 MEN
To learn trades..............$42-$53 week
20 ELDERLY MEN
Light bench work, no exp.............$40
South Side Men
NO EXPERIENCE
20 FACTORY HELPERS, 75c; 58 hours.
10 ASSEMBLERS, 75c; 58 hours.
5 MILLWRIGHT HELPERS, 85c; 54 hrs.
5 INSPECTORS, 85c; 54 hours.
10 SHOP TRAINEES, 75c; 54 hours.
STONE MAN, LOOP, $1.25
4 COMPOSITORS, steady work....$1-$1.10
LINOTYPE OPER., straight matter..$1.25
PRESS MEN, 15 jobs open.........$1-$1.35
FEEDERS, job or cyl...................75c up
PAPER CUTTERS, steady.........$1-$1.25
SHIPPING CLERK, 60 hr. wk......85c hr.
ALL TRADES
24 E. VAN BUREN, 2D FLR.

NOTICE TO TAX MEN
We have the largest and most active FEDERAL TAX ACCOUNTING DEPT. in the U. S. Consult with the Director of this dept. at once. Top Salaries.
Micromotion Time Study..........$4-$6,000
Indus. Engrs.; Plant Engrs.; Time Study; Supts.; Foremen, etc., etc.
Sales and Sales Executives.........$2-$5,000
Indus. Sales; Sales Engineers; Promotion; Jr. Salesmen, etc.
Office Help of every description; also Traffic, Shipping, Stock, etc. Trainees—age open—any exper. Salaries run from $130 to $200+.
BUSINESS MEN'S
209 SO. STATE ROOM 708

NO CHARGE
for Any of the Following
PHONE RAN. 3221 FOR PARTICULARS.
15 SET-UP MACHINISTS
on Milling Machines
6 TOOL CUTTER GRINDERS
GENERAL FOREMEN
PLANT LOCATED 5 MILES WEST OF CHICAGO'S LOOP. MODERN IN EVERY WAY. GOOD WAGES. 57½ HRS. WK.
A. J. McCoy & Assoc., Inc.
SUITE 1130. 140 S. DEARBORN.

REDFIELD PERSONNEL
12 Jr. engineers; electrical and mechanical background; prod. engr., process, tool design, teach and train, maintenance, personnel, inspection, and gauging. Short distance from Chicago..........................$275
5 S. WABASH. SUITE 1511.

INDUSTRIAL ENGINEERS.
FOUNDRY FOREMAN—GRAY IRON.
FOUNDRY FOREMAN—MAGNESIUM.
DESIGNERS-DRAFTSMEN.
Open until 6 o'clock. Saturdays, 3 p. m.
AMER. ASSOC. OF ENGRS.
8 S. MICHIGAN. RAN. 9085.

HIGH GRADE MEN ONLY
Works Manager—Small parts......$12,000
Chief Industrial Engineer..........$8,000
Production and Process Engr.—Tools.$7,500
Cafeteria Manager—Mfg. Co..........$5,000
2 Chief Inspectors—Metal Mfg.........$7,000
HARRISON PERSONNEL, 20 W. Jackson.

N. S. CONSOLIDATED
2 hotel painters, south..........$150, o. t.
Union fireman, oil heat..............$195
Hotel painters, 5 day...............$135
Union paint and paper............$11 day
Inspector.....$1 hr. | Polish-buff...90c, o. t.
1001 LELAND. LONGBEACH 6310.

WHITE OR COLORED
200 JOBS TO SELECT FROM.
Paying 65c to $1.50 Hour
GUARDS; DEFENSE, $45.
AVAILABLE, 343 S. Dearborn, Rm. 204.

FACTORY janitor.$36 | Firemen.......$35-$45
Stockroom.......80c | Learn machinist..80c
Lunch counter..$35 | Electrician's hlpr..80c
Learn cooking..$30 | Bench hand.....$1.10
Nite cooks.......$45 | Factory helpers...85c
BUSCH AGENCY, 184 W. Washington.

RUFF painters, mach., etc.............$37+
Welders' helpers, no exp..............$37+
Stock helpers, no exp...................$37+
Hyd press, no exp......................$37+
Welders, some exp. to...................$60
CERTIFIED, 30 N. WELLS.

FCTY. janitor.....70c | Ldry. foreman.$150.b.
Clerk—Engr. ofc.60c | Poultry man..$100,r.b.
Factory trainees.75c | Porter, cafe....60c.b.
Laborers, defnse.77c | Hosp. orderly..$75,r.b.
Fireman..........75c | Inst. cook....$135,r.b.
MORRELL AGENCY, 306 W. MADISON.

ACCOUNTANT—Office manager, Loop.$225
Draftsmen, $200 up. Stationary engr., $200.
Chemists, lab. assts.; prod.; time study.
Occupational, 310 S.Michigan

MANY POSITIONS. TECH. OFFICE. Factory. Hotel. Restaurant. Top wages.
SHAY, 1009 N. STATE. DEL. 7400.

BOYS—AGE 16, MESSENGERS, R. R. OFFICE. RAPID ADVANCEMENT..........$98
So. Side Consolidated, 1105 E. 63d.

PAINTERS—Un. or nonun., Contr. or Hotel. Old man, no ex:.$31 | Colored painter.
GREAT NORTHERN. 337 W. MADISON.

EMPLOYMENT AGENCIES—MEN.

TECHNICAL
CHIEF PLANT ENGR.—Leave city..$7,500
CHIEF INSPECTOR—Out of town..$5,000
2 INDUSTRIAL Engrs.—A1 Co......$7,200
3 METHODS ENGRS.—A1 CO.......$4,800
PHYSICIST—Research...............$3,600
CHEMIST—Synthetic or rubber prod.$3,500
PROD. Control, planning setup.......$3,600
EXPEDITER—Machine shop..........$3,000
DRAFTS'N, detailers, Jrs. & Srs. To $3,600
CLERICAL
ACCTS.—COST, GENERAL, INTERNAL, STATISTICAL & JUNIORS...... To $400
SALES CORRESP. Engr. background..$200
SALES—Local and travel.........To $300
Asst. traffic....$200 | Asst. purch.......$175
Perp. inventry.$175 | Genl. clerks.......$175
Personnel asst.$200 | Bookkeepers.......$250
LABORERS, $50-$60
Milling mach....90c | Hand screw..........$1
Polishers-buff......$1 | Machinist helpers.$45
Lathe hands...$1.40 | Drill press..........$45
Stockroom.......$40 | Punch press.........$50
5 JR. TOOL AND DIE, $1.
5 Refrigeration service men, $50.
60 MEN, $40
South Side, to learn machinist trade; no experience necessary.
LATHE HANDS
Some exp. or schooling will do. Fine companies. Plenty of overtime. Any part of city. Steady work..................$45-$70
Men, Age 45-70
to learn light stockroom, shipping room, small part assembling, plastics, drill press; no experience required..............$35-$40
COLORED HELP
FOR WAR WORK
No birth certificate. No physical examination. No experience necessary.$35-$50
CADILLAC
"THAT FRIENDLY AGENCY."
5TH FLOOR, 220 SO. STATE

3 Time Study Men, $300-350
Plant Engr., $350
Asst. Supt. Assembly, $400
20 Machine Operators...............87c-$1.27
10 A1 Machinists......................$1-$1.27
Precision Inspectors..................$1-$1.25
6 Stock Men; no exper...............60c-70c
NO FEE
ON ABOVE POSITIONS
TOOL ENGR. $6,000
ASST. SUPT. $5,400
PROD. ENGR. $4,800
ASST. CH. CHEMIST...$3,000
SAFETY INSPR. $2,600
SEMI-SR. ACCT. $3,000
SHIPPING CLERK $200
BOOKKEEPER $200
20 CLERKS ....$100-$150
Salesman, $5,000+Exp.
Packaging and packaging equip. Exper. in dehydration processes. Travel.
500 MEN-BOYS
JOBS IN BIG IMPORTANT PLANTS.
$42 to $63 Week Start
Many trainee jobs leading to big pay in short time.
Employer Pays Fee on Many.
If employed, phone for evening appt.
25 INSPECTION JOBS
50 WELDER JOBS, 65c TO $85 WK.
SCHOOL ARC WELDERS, 75c HR. UP.
Machinists....$1.75 | Shipping.......To $50
Guards...........$41 | Punch press....$1.25
Lathe.......To $1.30 | Drill press.......90c up
Maintenance...$50 | Steamfitters.....$1.20
SEE MR. BARRETT FOR
HOTELS, REST., BAKERS, GARAGE JOBS.
W-A-B-A-S-H
15TH FLOOR, 202 S. STATE.

"TRIANGLE"
Plant Supt.........................$7,000
Process Engineer.........$5,000
Chief Inspector..............$5,500
Time Study............$200-$400
Supervisor, Mach. Shop.$420
ESTIMATOR LAYOUT—Mach. shop..$250
DRAFTSMAN—Mech. ....$200 to $300
CHEMISTS—Various............$200 to $350
Acct., Some Public Exp..$275
TRAVELING AUDITOR.........$225 and exp.
COST ACCOUNTANT.......................$225
JR. ACCOUNTANT..........................$175
RECEIVING CLERK.......................$175
TYPIST-BILLER............................$175
RECORD CLERK...........................$150
BANK MESSENGERS.....................$130
CREDIT INVEST., KNOW BKKPG......$150
COLLECTORS—NO CAR...................$150
DEFENSE HELPERS, 88c
GUARDS, NO EXP., 80c
MEN—LEARN LATHE; real oppor.....$40
MEN—LEARN ASSEMBLE, O. T.........$45
MEN—LEARN SYNTHETIC RUBBER....$42
WELDER HELPERS—No exp., learn....75c
BOYS—Many shop and factory jobs.$30-$40
COL. LABORERS, 70c, raise to 87c 30 days
Machinist......$150 | Learn prc. grind.72½c
Col. foundry.....90c | Col. boys, stock..$31
PRINTING
Job lockup....$1.05 | Makeup lkup.....$1.25
Kelly pressmn.$1.15 | Vertical...........$1.15
Gordon...........85c | Kluge..............$1.00
Apprentice......$20 | Cylinder...........$1.25
Cyl. feeder...$1.00 | Paper cutter.....$1.00
"TRIANGLE"
25 EAST JACKSON-BLVD.
KIMBALL BLDG. 13TH FLOOR.

Works Manager, $10,000
MOTOR AND GENERATOR EXPERIENCE.
NITE PRODUCTION SUPT. $600
COST ACCOUNTANT.......................$400
Man, age 18-35, interested chemistry..$150
ACCOUNTANT, mfg. exper..............$200
RECEIVING and stores clerk...........$260
PERSONNEL DEPT. CLERK...............$150
MAN, mfg., merchandising exper., with some knowledge priorities..............$200
INSPECTORS, school exper., 50 hours..85c
CRANE OPER., A-1 Co., 50 hrs..........82c
Inside Laborers, $47
WELDERS, school exper. ....Start $40
LATHE HANDS, 50 hrs...............$1.25 hr.
OLDER MEN, learn shop work...........$40
PAINTERS, lots overtime...............$1 hr.
PLANT GUARD, A-1 Co...................$185
Colored Men, 76c Hr.
PROGRESSIVE
11TH FLOOR, 202 S. STATE.

3 SPECIALTY SALESMEN.
Nat. org.; exp. selling foods, drugs, candy, tobacco; Chgo., road.$2,400-$2,700
SALES, DRUG SUNDRIES, $225.
Indus. sales, 30-40; mech. inclined...$250
Asst. to Chief Acctnt., $325
Chemists, See Miss Hunting
MEN MECH. INCLINED
LEARN DEFENSE WORK; $35 UP.
BEST HOTEL AND RESTAURANT JOBS IN AND OUT OF CHICAGO.
SHAY, 30 W. WASHINGTON

LOW FEES ALWAYS.
BEST HOTEL, RESTAURANT JOBS.
Food cont..$250 m. | Steward.......$150 m.
Receiv. clk..$40 m. | Store rm.......$125 m.
Chef, defense.$250 | Chef, rest.............$60
2 BARTENDERS, $40-$50, MEALS.
DEFENSE FACTORY JOBS
Nite watchman, asst. engineer..........$225
Lathe oper. | Upholsterer............$40
Draftsman, jr...$55 | Cost acct.........$200
Nite foreman..$300 | Shop clk., fact....$37
MODERN, 879 N. STATE.

HELP WANTED—MEN.

Stores and Offices.

ACCOUNTANT—Experienced junior and semi-senior, by C. P. A. firm; 2 months temporary; no obj. to 1-A classification of older man. State age, educ., exp., salary and religion. Address B E 521, Tribune.

A YOUNG MAN—16-17, general office work, good opportunity. No Saturdays.
REVERE ELECTRIC MFG. CO., 2949 N. Paulina-st.

ATTENTION!
COLORED MEN
For drug store porter work. Exceptional opportunities for advancement. Permanent openings on north, west, and south sides. Good starting salary. Apply daily, 8:30 a. m. to 4:30 p. m.
WALGREEN DRUG-STORES
744 E. BOWEN-AV.

ATTENTION
Good opportunity for right man regardless of age, to assist in women's accessories department. Permanent. Must have department store experience. Logan Dept. Store, Milwaukee and Diversey, 3rd floor.

AUTOMOBILE and truck parts counter man [used parts]—Must be experienced. Apply 2300 S. State-st.

HELP WANTED—MEN.

Stores and Offices.

BILLER
Fan fold biller; starting salary $25 wk. Hours 1 a. m. to 7:30 a. m. Pleasant working conditions in modern office for progressive wholesale grocery firm.
Address B E 395, Tribune.

BILLERS—Fanfold; exp.; day work. Also extra billers; hours, 8 a. m. to 12 noon and 1 p. m. to 5 p. m.; near loop.
Address A F 87, Tribune.

BOOKKEEPER
Past 40 years of age; in printing plant of small office. Permanent and good opportunity. $25 to start. Markus-Campbell Co., 1315 S. Michigan.

BOOKKEEPER-Cashier—Exp.; no objection to minor physical handicap. Mr. Romey, 40 S. Market. Dearborn 1280.

BOOKKEEPER—Experd.; good salary; permanent; good future; give complete details. Address A F 418, Tribune.

BOOKKEEPING-TYPING-BILLING.
1026 N. CLARK-ST. MICHIGAN 4623.

BOOKKEEPER—For loop garage. State age, exp., and sal. Address B E 554, Tribune.

BOYS...
MEN...
Don't worry about layoffs. We have a job for you in
WAREHOUSE WORK
Receiving Clerks
Checkers
Truckers
Good pay. Time and one-half over 40 hours. See our Central Employment ad for added "extras" received with these permanent positions.
Office of Supt.
GOLDBLATT BROS.
39th and Wolcott

BOYS...
MEN...
SMOKED MEAT SALESMEN
FRUIT AND VEGETABLE SALESMEN
STOCK MEN
Central Empl., 6th Flr.
GOLDBLATT BROS.
State and Van Buren

BOYS—MEN
Able bodied, preferably draft deferred, with or without experience, for stock work, frt. handling, packing, etc.; in wholesale book and stationery house; permanent; excel. oppor. for advancement.
A. C. McCLURG & CO.
333 E. ONTARIO-ST.

BOY—17 or young man draft deferred; for bank messenger and clerk; near north side bank. Brunswick 4040

BOY—For order picking and packing; 5 day week. Apply 601 W. Randolph.

BOY—Gen. office work; 40 hr. week. Chance for advancement. 440 S. Canal.

BOY—Work in drug store evenings; north side preferred. Apply 5358 Broadway.

CIGAR STORE CLERK
For loop store; $30 wk. to start; must be young man; draft deferred; good opportunity for live wire.
Address A E 160, Tribune.

CIGAR STORE CLERKS
$24 per week with chance for advancement; state age, exp.; give full details in first letter. Address B E 119, Tribune.

CLAIM MAN
Chicago Life Insurance company wants capable man to handle accident, health and hospital claims. State full details, including qualifications, salary expected, first letter. Replies kept confidential.
Address A F 565, Tribune.

CLAIM agent with trucking business exp. Liberty Trucking Co. 1401 W. Fulton.

CLERICAL WORK—Age 22 to 45, to check extensions; must be good at figures, honest; give references. American Field Seed Co., 1929 W. 43d-street.

CLERK
For general office work, perpetual inventory and Kardex file in production dept. of well established manufacturing Co. Permanent position with good starting salary and opportunity.
THE C. F. PEASE CO.,
2601 West Irving Park-blvd.,
or phone Mr. Brothers, Independence 2800.

CLERK—Experienced, over 38 years old, for mfg. establishment. Familiar with office and factory paper work; must be married. State salary. Address B E 491, Tribune.

CLERK—Exp. in stationery and office supply sales; opportunity for rapid promotion to executive position; $40 week to start. West Side. Address B E 273, Tribune.

CLERK—For liquor store and tavern; no experience necessary. Will train. Apply after 12 noon. 2535 W. North-av.

CLERK—Experienced, for fruit and vegetable market; good salary.
2044 E. 71st-st.

CLERK—For liquor store. Good hours. Good pay. 5944 W. North-av.

CLERKS at once for drug store, exp. not necessary. 515 S. State.

CLERK—NIGHTS; TURKISH BATH AND BARBER SHOP. LYNCH'S, 5 N. CLARK.

COLLECTOR—Outside investigation; city; experienced; good opportunity for advancement; salary and expense. Tower Finance, 40 N. Dearborn.

COLLECTION and credit manager—Steady; good salary. Monroe Fox Co., 135 S. State-st., 2d floor. State 2900.

COLORED BOYS
Clean cut young colored boys for stock work in large retail food store.
STOP & SHOP
16 W. Washington, Room 210.

Counter Display Men
APPLY 9-5:30
Central Empl. Office, 6th Fl.
GOLDBLATT BROS.
State and Van Buren

CREDIT MEN
Experience handling retail credits required. Phone or write. R. D. Albright, Firestone Tire & Rubber Co., 26 E. 16th-st.
Phone Calumet 5320.

CURRENCY exchange teller—Experienced; salary $150 a month. Full details.
Address A F 338, Tribune.

DRIVER and Store Work in retail florist—Must be experienced. No others need apply.
Address A F 245, Tribune.

ELECTRICAL WHOLESALE
Supply House wants experienced shipping room help. Haymarket 8340.

ELDERLY MEN
Easy inside clerical work; good opportunity for permanent employment and advancement; day or evening hours available; positions in loop. Apply to Mr. Henderson, Room 215A, 166 W. Van Buren.

FANFOLD BILLER
PHONE YARDS 7310,
FOR APPOINTMENT.

FUR SALESMAN
Must understand how to appraise restyling sales. Apply 28 E. Jackson-blvd., 3d floor.

Furniture Salesman
Expd.; with ability to manage store; draft deferred; good sal. and comm.; open 2 nights a week; state exp., and all qualifications. Address B E 191, Tribune.

FUR salesman—Retail. Over 45 or draft exempt; out of town; steady employment.
Address K H 39, Tribune.

GROCERY clerk, 1st class; steady work. Good pay. 947 Wellington.

HARDWARE clerk—Permanent position for capable married man, young preferred, to drive light truck. Experience not necessary, but helpful. Longbeach 4010.

HARDWARE Clerks—Good opportunities. Ace Hardware Corp., 1319 S. Michigan.

INVESTIGATOR
and adjuster, familiar with investigations and adjustment of casualty lines. State salary expected. Address A F 385, Tribune.

LIQUOR Clerk—Age 38 or over; some exp. nec.; good opportunity for advancement. Apply Robins, Inc., 1068 Argyle-st.

MAN—40 OR OVER
For Head of Mailing Room
Permanent position with large successful firm doing essential war work; pleasant work; chance for advancement. Factory open all day Saturday.
THE FLORSHEIM SHOE CO.
541 W. ADAMS.

MAN—38-50, for clerical and semi-managerial work in Evanston restaurant. Must be honest, dependable, willing to work some nights and able to supervise help. Should live north. Salary open. Slight physical deficiency no disadvantage. Write or apply at 1629 Orrington-av., Evanston.

MAN—Elderly, for undertaking establishment; capable of handling phone; stay on premises; give phone number.
ADDRESS B C 228, TRIBUNE.

MAN—Betw. 45-55. Must be able to drive pick up truck, work in fruit market. Must have driver's lic. 6520 S. Cicero-av.

MAN—Exp. in men's furnishings.
Address B E 553, Tribune.

MAN wanted for fruit store—Good pay. Call Kedzie 0461.

MAN—For chicken store; expd.; 70 cents per hr.; steady work. 1394 Milwaukee-av.

MAN—To work in paint store. Must have retail experience. 7827 S. Halsted.

MAN OR BOY—Preferably draft exempt, for general ofc. wk. Address Y 315, Tribune.

HELP WANTED—MEN.

Stores and Offices.

MEN!
BOYS!
FOR
STOCK ROOM
No Experience Necessary
Permanent Positions
APPLY AT ONCE!
MR. WAKNIN
9 A. M. TO 12 NOON
Morris B. Sachs
6638 S. HALSTED

Men Over 50
You can help during the war by serving as communications carriers. Apply Mr. Cougill, 417 S. La Salle-st. Western Union Telegraph Co.

MEN OVER 50
to carry books. No clerical work.
CHICAGO TITLE & TRUST CO.
69 W. WASHINGTON-ST.
PERSONNEL DEPT
5TH FLOOR

MEN OVER 50
for our service and will-call departments. Light work. Permanent positions. Opportunity for advancement. Apply employment office, 8th floor.
MAURICE L. ROTHSCHILD
STATE AT JACKSON.

MEN—18-50 yrs. NEWSPAPER AND MAGAZINE DISTRIBUTORS; CAN USE 25 MEN, TRUCK HELPERS MAGAZINE WRAPPERS, RECEIVING ROOM, SHIPPING ROOM, ORDER PICKERS, BUNDLE TIERS. GOOD WAGES; 44-48 HR. WEEK; TIME AND ½ OVER 40 HRS. APPLY DAILY, 9 TO 3, 1ST FLOOR, 237 E. GRAND.

TWO MEN
between the ages of 55-60 for office messenger work. Position permanent. Good pay. Address A F 278, Tribune.

MEN
GENERAL OFFICE; GOOD AT FIGURES. GOOD TYPISTS; SPLENDID OPPORTUNITY FOR ALERT YOUNG MEN. PERMANENT POSITIONS.
23 N. FRANKLIN.

MEN (5)
For parcel post and shipping room. ALSO high school boys, 17 or older, from 4 to 9 p. m. Vaughan's Seed Store, 601 W. Jackson.

MEN—Will be trained for good positions with hotel chain; experience unnecessary; good starting salary; quick promotion for hard workers. See Mr. Schucart.
Stratford Hotel, 4131 Sheridan-rd.

MEN—OVER 45
We have sev. perm. positions for stockmen, salesmen. Stebbins Hdwr., 15 W. Van Buren.

MEN—Good at figures; 50c per hr.; steady. Apply Mr. Schmits, 29 E. Hubbard.

MEN—For stockroom work, with hardware exp. pref. Call Monroe 8814.

MESSENGER
RELIABLE, BETWEEN 45 AND 50, MUST HAVE GOOD REFERENCES STEADY EMPLOYMENT.
LEVINSON'S, 730 N. CLARK-ST.

MIDDLE aged men for general store work—Good salary. Apply to Mr. Benjamin Neisner Bros., 1135 W. Lake-st., Oak Park.

OFFICE BOY
General duties, including some messenger work; good salary. Age 16 to 18.
Apply Rm. 960, 20 N. Wacker-drive.

OLDER MAN.
For messenger work and mail; wholesale jeweler; outside part of time.
A. C. Becken Co.,
29 E. Madison-st. 6th floor.

ORDER CLERK
Expd. in glass or paint bus.; to take orders, quote prices, etc., over telephone; draft exempt; perm. position at good pay.
Address B E 317, Tribune.

ORDER FILLING DEPT.
Shipping room. Permanent positions. No experience necessary. Paid vacations. Good opport. for advancement. Continental Products Co., 2036 S. Michigan.

ORDER FILLERS
PART TIME. 50c PER HOUR. PH. WHITEHALL 6640. MR. SCHMITS.

ORDER fillers—Draft exempt; 50c per hour. Apply Mr. Schmits, 29 E. Hubbard.

O. S. AND D. CLERK
Must have truck line exp. State full particulars and salary expected in first letter.
Address A F 52, Tribune.

Paint and Wallpaper Salesmen
PERMANENT—FULL TIME
STORE HOURS 9:30 A. M.
TO 5:45 DAILY
SALARY AND COMMISSION
APPLY MRS. M. SMITH AFTER 10 A. M.
RETAIL STORE—MAIN FLOOR.
MONTGOMERY WARD & CO.
619 W. CHICAGO-AV.
SOUTH SIDE OF STREET.

PORTER
Retail store. Steady. Good salary. Sherman Shops, 209 S. State-st.

PORTERS (2)—COLORED
Office; expd.; neat; steady. 4500 S. Tripp.

PORTER—Colored, for retail store. Apply Kitty Kelly, 112 S. State.

PORTER, 45C HOUR.
F. W. WOOLWORTH, 3845 BROADWAY.

PORTER—Colored, in bowling alley. Turner's Recreation, 7939 S. South Chicago.

RATE CLERK
for Chicago Truck, live one who can dispatch city trucks; hrs. 9:30 a. m. to 7:30 p. m. $200 mo.; give full particulars Address B E 160, Tribune.

RECEIVING CLERK AND STOREKEEPER
Draft exempt; good opportunity. Apply 5339 W. LAKE.

RECEIVING TELLER
Expd. for bank on S. Side; good advancement possible. Address B E 192, Tribune.

SALES CORRESPONDENT
Vital war ind. requires services of a resp. man with knowledge of radio and elect. ind. Those now empl. in their highest skill in war work will not be cons. Give full details regarding exp., age, draft status, and salary required.
Address B A 278, Tribune.

SALESMAN
For our church goods dept., some experience preferred; state age, draft status, etc. Address B E 217, Tribune.

SALESMAN—Clothing, jewelry; middle aged or draft exempt; steady. Hillman's Co., Inc., 4634 S. Ashland. Laf. 7230.

SALESMEN—In men's wear store; experience. Apply 6102 S. Halsted-st.

SENIOR MESSENGER
For loop bank. Age 40-45. Pension plan, insurance, pleasant working conditions. $135 per mo. with regular increases. High school graduate preferred. Give full particulars. Address B E 294, Tribune.

SHIPPING AND RECEIVING CLERK
Experienced, for women's specialty shop. Light work. Good pay. References.
BLUMS-NORTH
920 N. MICHIGAN-AV.

SHIPPING and all around man—Sm. defense plant; nr. Ashland and Madison. Hay. 2358

SHOE SALES
Excellent opportunity for experienced shoe men accustomed to selling women's better footwear.
Apply employment office,
11th floor, Wabash.
MANDEL BROTHERS
STATE AND MADISON.

SHOE SALESMEN
Exceptional opportunity for thoroughly experienced men; excellent guaranteed salary. Full time work.
APPLY MALING BROS.
811 S. Wabash

SHOE SALESMAN
Experienced in fitting highest grade women's and children's shoes. Steady.
E. J. Fanning, 1027 Lake-st., Oak Park, Ill.

SHOE SALESMAN
Thoroughly experienced. Best salary providing qualified A-1 references. Good future. Address A F 286, Tribune.

SHOE salesmen—Several clean cut young men for full or part time work. No experience necessary. Good pay and working conditions. 6359 S. Halsted-st.

SHOE salesman—For extra work; high type shop. 1173 E. 63d-st.

Continued on following page.

HELP WANTED—MEN.

Continued from preceding page.

Stores and Offices.

SHOE SALESMEN

Permanent openings for experienced men. Well known lines carried have proven popular to large clientele under rationing orders. Liberal draw and liberal commissions. Apply employment office, 9:30 a. m. to 3 p. m.

WIEBOLDT'S

Lake and Harlem, Oak Park
Ashland, Monroe and Ogden

SHOE Salesman—Experienced. Steady. R. & S. Shoe Store, 4111 W. Madison.

STENOGRAPHER-Clerk—Railroad purchasing department. $30. Apply Room 1472, Transportation Building.

STOCKMEN

Permanent work in various lines of merchandise. Central Empl. Office, 6th Flr.

GOLDBLATT BROS.

STATE & VAN BUREN.

Stock Record Clerk

Good at detail; attractive business in loop; permanent position. State 7007

WAREHOUSE MAN—40 hour week; steady work. 60c per hour. Apply Mr. Patterson, 2226 N. RACINE.

WINDOW TRIMMER

in men's furnishings, to learn, or some exp. Bedford Shirt Co., 81 W. Van Buren, R. 202

WRAPPER—Boy or man, in pawn shop; white or colored; good wages and references. Levy's, 3432 State-street.

WORTH LOOKING INTO---

BOYS AND MEN

PACKERS
FREIGHT HANDLERS
STOCK KEEPERS
ORDER FILLERS

These and other jobs for which you may qualify are

OPEN NOW!

PLENTY OF OPPORTUNITY FOR AMBITIOUS BOYS AND MEN TO ADVANCE. FULL TIME OPENINGS BOTH AT CHICAGO-AV. AND OUR BRANCH—3700 WEST, 1800 NORTH.

Starting rates range from $19.20 to $24 for boys

FOR MEN $26 UP

See Us Today!

Remember—You receive time and one-half for any hours worked in excess of 40 per week.

IT'S NOT NECESSARY THAT YOU HAVE EXPERIENCE TO WORK AT WARD'S

PART TIME WORK

may also be arranged if you have morning hours free.

APPLY TODAY AT
Employment Office, 2d Floor

Montgomery Ward & Co.

618 W. Chicago-av.

PERSONNEL Director—Capable of taking full charge in mill employing 500. Must be able to handle all personnel problems, which will include conducting union, safety first, and first aid meetings. Address reply to Central Paper Company, Inc., Muskegon Mich., giving full particulars.

Executives and Managers.

PERMANENT District Sales Manager

The Kemper Thomas Co., Cincinnati, Ohio, Established 61 years, has a vacancy in each of 2 cities for a district salesmanager. If you are a producer and can train other men as well as turn in substantial personal business, this is an opportunity to earn $7,500 to $10,000 per annum. See H. J. Hoxby, General Sales Manager. Room 846, 30 N La Salle. Thursday or Friday. Ph. Central 4771.

ACCOUNTING EXECUTIVE

Valuable training and experience. Qualified for any position requiring expert accounting knowledge, familiarity with administrative problems and general executive duties, and understanding of problems of efficiency and economy in the handling of routine functions of an office. I can assume complete responsibility, directly or indirectly, for your accounting work, credits, collections, personnel, and office management. Married; 1 child; age 45. Salary $300. Address Y 312, Tribune.

SUPERVISORS (2)

Mail order or warehouse operation experience with knowledge of order filling, stock keeping, packing, or checking. Good opportunity with established retail and wholesale company near Loop. State age, experience and phone number. Interview at your convenience. Our employees know of this ad.
ADDRESS A F 265, TRIBUNE.

HELP WANTED—MEN.

Executives and Managers.

GENERAL PLANT SUPERINTENDANT

MEDIUM SIZED CHICAGO MANUFACTURER OFFERS AN EXCELLENT PERMANENT POSITION TO A MAN QUALIFIED WITH EXPERIENCE IN QUANTITY MANUFACTURE AND ASSEMBLY OF SMALL MECHANICAL AND ELECTRICAL DEVICES, AND ABILITY TO ORGANIZE THRUOUT FOR MAXIMUM EFFICIENCY AND QUALITY OF PRODUCT.

MUST HAVE INITIATIVE, PRACTICAL EDUCATION IN MACHINE SHOP PRACTICE, AND BE ABLE TO PLAN AND SCHEDULE PROJECTS FROM BLUE PRINT STAGE THRU TO FINAL ASSEMBLIES.

PLANT NOW PRODUCING WAR EQUIPMENT EXCLUSIVELY. ESTABLISHED LINE FOR AFTER WAR.

REPLIES WILL BE HELD CONFIDENTIAL AND REFERENCES WILL NOT BE CONSULTED UNTIL AFTER INTERVIEW. GIVE OUTLINE OF PAST EXPERIENCE, SALARIES AND PERSONAL DETAILS IN FIRST LETTER.
ADDRESS B E 531, TRIBUNE.

PERSONNEL MAN NEEDED
by
LARGE MIDWESTERN AIRCRAFT MANUF'CTURER

Must have several years of recent administrative experience in Personnel Department of large company, preferably manufacturing.

Must know all phases of personnel work. Must be mature and draft exempt.

State full qualifications in a letter.

ADDRESS K H 27, TRIBUNE.

Sub-Contracting Expediter

Should have background of experience or training in mechanical field, especially as to machine tools and materials for large No. Side defense plant. Men now employed at highest skills need not apply.
ADDRESS A F 279, TRIBUNE.

MANAGER wanted—With Catholic magazine experience, for local center. A. P. Carroll, Room 418, Fisher building.

Boys.

BOYS OVER 16

No experience necessary; N. W. side book binding plant. $18 to $21 for 40 hours. Extra for overtime.
6500 West. 1 block south of Grand-av.
2100 N. NATCHEZ-AV.

BOYS

OR YOUNG MEN FOR WORK IN DEFENSE PLANT. WEEKLY BONUS. OVERTIME IF YOU WANT IT.
660 W. GRAND-AV.

USHERS—16 TO 19

For full time employment in loop or neighborhood theaters. Apply 10 a. m.
Chicago Theater Stage Door

BOYS—16-17 YEARS

To work in shop and learn gas combustion and the repairing of commercial and industrial gas equipment. Excellent salary while learning. Opportunity for advancement with natl. organization. Perm. position. Rm. 236, 608 S. Dearborn.

Boys—Light Factory Work

No exp. necessary. Night wk.
PLASTIC BINDING CORP.
732 S. Sherman

ERRAND BOYS

17 or 18; with opportunity in art dept. or photograph studio; time and ½ paid for overtime; exc. trans.; hrs. 9-5:30.
Carnahan-Hanson Co., 128 W. Hubbard.

OFFICE BOYS

17 to 22; no experience necessary; permanent; opportunity for advancement; located in loop; starting salary $80.
ADDRESS A F 383, TRIBUNE.

ERRAND BOYS

Opportunity to learn printing; 16 year old continuation school boys; 5 days; $17; 17 year olds, 6 days, $20.
J. E. Bell Printing Co., 621 Plymouth-ct.

BOYS

for messengers and mail distribution. High school education.
221 N. LA SALLE-ST., 24TH FL.

BOYS—16 TO 17 YEARS

Mechanically inclined, to learn armature winding; good pay; good transp.
Chicago Armature Co., 2914 Calumet-av.

OFFICE BOY

for brokerage; age 16 to 17; experience not necessary. Apply 208 South La Salle. Room 930.

ORDER CLERKS

Experience unnecessary; permanent. Apply 8 a. m. to 10 a. m. Hibbard-Spencer-Bartlett, 211 E. North Water-street.

BOY wanted—By La Salle-st. security dealer for office and delivery. Opportunity to learn stock and bond business. Phone Dearborn 9200.

BOYS

Full time light factory work; good working conditions. 5339 W. Lake-st.

BOY—Young, to run errands and work inside; pleasant working conditions; five days per week, no Saturday work. West Side. Call Nevada 0088.

BOYS

Over 17; excellent opportunity; steady work.
1148 W. Chicago-av.

BOY WANTED

Light, interesting work. Top pay. Apply Sterling Paper Co., 28 S. Clinton.

BOYS

LIGHT FACTORY WORK.
APPLY 229 W. ILLINOIS, 5TH FLOOR.

HUSKY BOYS—17 YEARS

Factory work. Good pay. Steady.
Ideal Carton Co. 1642 N. Besley-st.

OFFICE BOY—North side office. No experience necessary. No smoker.
ADDRESS B E 301, TRIBUNE.

BOYS—18 or over. GARAGE ATTENDANTS, day or night work.
APPLY 30 E. RANDOLPH.

BOYS—16-17 years; opportunity to learn printing trade. Apply between 10 a. m. and 12 noon. 2848 W. Chicago-av.

BOYS—FOR GENERAL OFFICE WORK; NO EXP. REQ. $86 PER MONTH UP.
The Pullman Co., Rm. 902, 220 S. State.

BOY—16 or 17; laboratory aide; pleasant war work. Excellent wages.
53 W. Wacker-drive, 3d floor.

BOYS [3]—FOR PACKING and LIGHT FACTORY work; 50c per hour.
Windy City Feeder Co., 705 W. Randolph.

BOY—Light factory work; 16-18 yrs.; no experience necessary; 45c-50c per hr. Drake Electric Works, 3656 Lincoln-av.

BOY—As helper in printing plant press rm., exp. not nec. Steady day work; gd. wages. MIDWEST OFFSET, 817 W. Washington.

BOY—SHIPPING ROOM WORK; wholesale wallpaper; no exper. nec.; exc. opportun. Warner Co., 420 So. Wabash.

BOYS—Under 18; messenger work; full time; $19.50 for 44 hours. Standard Studios, Inc., 540 N. Michigan.

ERRAND BOYS WANTED—MUTUAL DENTAL LABORATORIES, 27 EAST MONROE-STREET.

OFFICE BOY.
17-18; high school education; opportunity learn publishing. Phone Wabash 8032.

ERRAND and DELIVERY BOY or man—Good pay. Chicago Engineers Supply Co., 116 W. Illinois-street.

BOYS—16 to 19, assist in dental supply store; no exp. nec.; must have drivers' license. Apply 4753 Broadway, room 630.

BOYS—For shop work
in defense plant; 16 to 17 years.
Apply F. B. Redington Co., 112 S. Sangamon

INEXPERIENCED boys—2 boys for light, clean factory work; paper products. Ellingsworth Mfg. Co., 200 S. Peoria.

BOYS—After school and Sat.; office and light factory; perm.; excellent opportunity.
AAA Eyeglasses Co., 1555 Milwaukee-av.

BOYS—For factory; 50c an hour to start; steady. Apply 27 N. Franklin.

BOY—White, for porter in bakery; $20 week. 5132 Chicago-av. Austin 0555.

BOY—Strong; must have bicycle shop exp. 1241 S. Michigan. Calumet 6626.

BOY—For stockroom. Permanent.
LYON & HEALY, 243 S. WABASH.

2 BOYS—Learn Dental Lab trade. UNITED DENTAL LAB., 30 West Washington.

BOY—Colored or white; general work; good pay. 327 W. Adams, 4th floor.

BOY and young man to work in shipping dept. D. B. Fisk & Co., 137 N. Wabash.

BOYS—For light factory work; 17 and up; no exp. nec. Apply 3720 W. North-avenue.

HIGH school boy—For printing office. 520 N. Dearborn.

FACTORY boys—Light factory; no exp. necessary; overtime. 418 N. May-street.

BOY—Truck helper, also weigh boy; perm Flat Iron Laundry, 3629 N. Halsted.

BOY—16 or 17, as messenger. Investment firm. Good sal. Rm. 1745, 141 W. Jackson.

ERRAND boy—For electrical supply house See Jack Fink, 671 W. Washington-st.

H. S. BOY—Must know how to drive a car. 1607½ W. Van Buren. See, 3697.

BOYS—16 to 18; light factory work; good pay. 225 W. Ohio, 4th floor.

GENERAL office boy desired by loop office—Full time. Wabash 1680.

BOYS—Full or part time, deliver books in loop. Good pay. Rm. 508, 7 W. Madison.

HELP WANTED—MEN.

Boys.

BOYS
16 and 17 Years of Age

No experience necessary. Clean work around safe machinery. Bring birth certificates. Apply daily from 8 A. M. to 4 P. M. and from 8 to 12 noon on Saturday.
R. R. DONNELLEY & SONS COMPANY
2123 CALUMET-AV.

BOYS—MEN

with mechanical ability, for light machine work. Good salary for 40 hour, 5 day week. Time and a half for overtime. Apply at personnel office from 9 to 11 a. m. and from 1:30 to 4 p. m. Monday thru Friday.

TIME, INC.
330 E. 22D-ST.

OFFICE BOY

Excellent opportunity for recent high school graduate in loop. C. P. A. office. Call State 2734 for appointment.

BOYS WANTED

JOBS OPEN IN VARIOUS DEPTS.
RAYNER LITHOGRAPHING CO.,
2054 W. LAKE.

Professions and Trades.

ASSEMBLERS with some soldering exp.—Days; good pay. 126 W. Kinzie-st., 4th fl.

ACTIVE MEN

Men, active, white, over 38, for light factory work; good working conditions; good pay while training; $22 to $25 wk. after 30 days.
Cory Glass Coffee Brewer Co., 325 N. Wells.

ARCHITECTURAL men, structural, mechanical and civil engineers, and survey field parties wanted. Address K H 26, Tribune.

ARC WELDERS

Do you want a job that will be steady now and after the war? Or do you want a job at the highest possible hour rate and no job when this is over? We want three men now for the first night shift. Navy-inspected work. Central south side. Good transportation. Call MR. HEALY, BOULEVARD 3150, after 9:30 a. m.

ARE YOU IN WAR WORK?

We need draftsmen, diesetter, electrical instrument men, coil winder, machinist, auto punch press oper., supervisors, time study men, stock man, laborers. Good pay with overtime. Apply
4900 W. FLOURNOY.
[1 Block South of Harrison.]

ASSEMBLERS

Men with auto-mechanic experience to be trained for work on assembly line. Must be draft exempt.
Pressed Steel Car Co., Inc.
136th-st. and Brandon-av.
Hegewisch Station, Chicago

ASSEMBLERS AND PRESS OPERATORS

Good working conditions; days; good pay. Eureka X-Ray Tube Co., 3250 N. Kilpatrick.

ASSEMBLERS

Skilled in assembly of small gas engine generator plants; 100% war work; high pay; good working conditions. Mitchell Mfg. Co., 2525 N. Clybourn, 4th floor. Employment office open Saturday.

ASSEMBLER

No exp. necessary; draft exempt prefer.; 75c hr. Mr. Williams, 6123 N. Western-av.

Asst. Lab. Technicians

Some experience preferred in Brinell and Rockwell testing.

Heat Treat Furnace Helpers

Some exp. preferred but not essential.

100% War Work

Through reorganization we are going into a 56 hour production schedule; 6 day week. Time and one-half will be paid for all over 40 hours.

We have employees' group insurance.
No mail or phone inquiries considered.

Brad-Foote Gear Works
1309 S. CICERO-AV.

Asst. Shipping

Man to assist in shipping room of small war firm. Permanent job, good transportation, L or street car.
APPLY PERSONNEL DEPT.
225 W. HURON, 4TH FLOOR.

ASSISTANT PRESSMAN—Night shift; give age, starting salary expected; exper., if any. Essential industry. Near Archer-Kedzie; full time work; will be steady after war; excellent opportunity.
ADDRESS B E 533, TRIBUNE.

Auto Body and Fender Men

America's largest Chevrolet dealer has openings for two A1 metal men; ideal working conditions and warm shop. Apply Ruby Chevrolet, 1147 W. Jackson, Mr. Stockwell.

AUTO MECHANICS

High pay; steady work; best working conditions. HON. SMITHSON & RAYMOND, Chicago's oldest and largest Packard Dealer, 1809 Devon-avenue.

Auto Body and Fender Men

Steady all year round job; top wages; ideal working cond. Apply in person to our shop superintendent.
Car Service, Inc., 1911 Indiana.

Automatic Screw Machine

Brown & Sharpe cam layout man; must be A-1 with at least 15 years' experience; top wages.
ADDRESS B E 535, TRIBUNE.

AUTOMATIC B. & S.

Screw Machine Operator and Setter—At least 10 yrs.' exp. Top wages. Day work. 1857 FULTON-ST. MONROE 0823

AUTO MECHANICS

and mechanic's helpers. Steady work. Good wages. Transportation Maintenance Corp., 109 S. RACINE.

AUTOMOBILE PORTERS

to do washing, polishing and gen. work; must have driver's license. Apply Ruby Chevrolet, 1147 W. Jackson, Mr. Stockwell.

Automatic Screw Machine

Setup man and operators, B & S only. Day and night shift; 10 hours.
2332 LOGAN-BLVD.

AUTO MECHANIC

Greaser, and auto electrician. Highest wages. Pleasant working cond. Closed Saturday afternoons. 2919 Lawrence, Keystone 0770.

Auto Painter-Metal Man

and Ford mechanic; good wages and working conditions. Estebrook 2226, OR after 7 p. m., Mansfield 2776.

Auto Greaser and Washer

Steady work, highest wages, $35-$40 wk.; paid overtime; no Sunday. Grand-Harding Service, 1351 N. Harding. Albany 7860.

AUTO MECHANICS—EXPERIENCED.

Top Salary. Good proposition for right man. Excellent working conditions. MAGGIO-NASH DEALER, 1637 N. CICERO.

AUTO parts man—Experienced; steady job with live organization; good salary and comm. See Mr. Rogers, 3152 Ogden, Peoples Pontiac. Rockwell 4060.

AUTO MECHANIC

Exper. all makes; steady; good wages. Midway Chevrolet, 6522 Cottage Grove.

AUTO MECHANIC

New and used; good working conditions and salary. 1640 W. Ogden, corner Monroe.

Automobile Painter's Helper

Experienced; steady work; good pay.
CITY, 1718 S. STATE.

AUTOMOTIVE parts counter men—Jobbers exp. preferred.
Grand-Homan Auto Parts, 3962 Archer.

AUTOMATIC B. & S. screw machine operator and setter; at least 8 yrs.' exp.; day or night work; top wages; Northwest Side.
3440 NORTH KNOX.

AUTO GREASER.

Expd.; loop garage; $35 week; also expd. hikers and washers. 326 S. Wells.

AUTO MECHANIC'S HELPER.

Colored; steady work; $30.
5409 W. LAKE-ST.

AUTO MECHANIC—$48 PER WEEK. GUAR.; CAN MAKE MUCH MORE.
7727 S. ASHLAND. TRIANGLE 6820.

AUTO mechanics and mechanics' helpers. 2421 South Parkway-blvd.

AUTOMOBILE mechanic with truck—Expd. Apply Liberty Garage, 1401 W. Fulton-st.

AUTO PAINTER HELPERS.
2421 South Parkway-blvd.

AUTO body and fender men—First class; top wages. 6023 Cottage Grove-avenue.

AUTO Body man—To take over shop; fully equipped; no investment. 1384 W. Lake-st

AUTO wrecker—Experienced; highest salary. Apply 4128 Ogden. Rockwell 1050.

AUTO mechanics [3]—Truck experience pref. Diamond T. Branch, 320 S. Sangamon.

AUTO mechanic—With tools. Motor Club Service. Seeley 1914, 208 S. Leavitt.

AUTO mechanic—A-1; $60 a week. Ideal working conditions. 2835 N. Kedzie.

MESSENGER boy—Opportunity to learn optical bus. Belgard, Inc., 6 N. Michigan.

HELP WANTED—MEN.

Professions and Trades.

AUTO MECHANICS
METAL MEN
Polishers and Washers

Essential War Industries
PERMANENT WORK IN ESTABLISHED FIRM. GUARANTEED SALARY. MANY OF OUR MEN MAKE FROM $65 TO $85 PER WEEK.
APPLY IN PERSON OR WRITE.

McInerny Chevrolet
2715 N. Cicero
Spaulding 3400

Auto Mechs.-Metal Men

ESSENTIAL WAR INDUSTRY.
Experienced; capable welding and repairing bodies and fenders; permanent positions.
Top Wages Plus Overtime

THE WILLETT CO.
700 S. Des Plaines

Automatic Operators and Setters

experienced on Brown & Sharpe and Clevelands for night work.
Birtman Electric Co.,
4140 Fullerton-av.

AUTO MECHANICS

Essential Industry
Keeshin Motor Express Co.
221 W. Roosevelt
Apply 1:30 to 4 P. M.

AUTO BODY REPAIR MAN

Hourly or flat rate plus salary guarantee. Possibility of taking charge of body dept. to right man.
6527 ROOSEVELT-RD.

AUTO MECHANICS

America's largest Chevrolet dealer has openings for several A1 mechanics; day or night work. As we have plenty of work only men interested in making money need apply. Ruby Chevrolet, 1147 W. Jackson. See Mr. Stockwell.

AUTO MECHANICS

Very Essential Industry
Liberty Trucking Co.
1401 W. Fulton-st.

AUTOMOBILE MECHANIC

to work in automative machine shop. Rebuilding truck and passenger car motors. Good opp. to learn machinist trade.
SLAGER AUTO PARTS
5516 W. Cermak, Cicero.

AUTOMOBILE PAINTER or painter and metal combination man—Steady work with a factory branch classified as essential war industry. Excellent working conditions. High rates.
PACKARD—EVANSTON,
1735 E. Railroad-av.

AUTOMOTIVE MACHINIST

Steady work; good pay. Good working conditions in well equipped shop.
SLAGER AUTO PARTS
5516 W. CERMAK. CICERO.

AUTOMOBILE MECHANIC—Steady work with a factory branch classified as essential war industry. Excellent working conditions. High rates.
PACKARD—EVANSTON,
1735 E. Railroad-av.

AUTO MOTOR REBUILDERS AND INSTALLATION MEN

CHAMPION MOTOR EXCHANGE,
2512 S. Michigan. Victory 0053.

Automobile Mechanics (2)

Top wages; ideal working conditions; steady all year round position. Apply in person to our shop superintendent.
Car Service, Inc., 1911 Indiana.

AUTOMOBILE
SHEET METAL BUMP MEN

Must be first class. Good working cond.
ROBERTSON BUICK CO.
1000 S. Wabash-av.

AUTO mechanics [2] and 1 washer. Good positions. Good pay. General Auto Service, 1150 N. Clark. Mic. 0355.

AUTO mechanic—$50 per week; must be A-1. 1601 CLYBOURN.

BAKER—1A

On bread, rolls, and coffee cake for loop bank employes cafeteria, 40 hours per week. No Sundays or holidays. Meals and uniforms furnished. Excellent bake shop and working conditions with good salary. Steady work to acceptable applicant. Apply lobby information desk, 231 S. La Salle-st., from 8:30 to 11 in morning and 2 to 4 in afternoon.

BAKER'S HELPER

Young or old. Draft deferred. Experience nec. Nice shop. Good pay. 8 hours. Community Bake Shop, 3831 Broadway.

BAKER—1st hand on cakes. Also 2d hand all around. $55-$60 week. Chicago Bakery, 1577 Milwaukee-avenue.

BAKER—Second hand; expd.; days. 3052 W. Cermak-road.

BAKER—Good 2d hand on bread and rolls; nights; $45. Address A F 116, Tribune.

BAKER—All around; nights; bread and rolls. 5515¼ South Halsted-street.

BAKER—NO. 1 MAN. $55 WEEK.
APPLY 6056 NORMAL-BLVD.

BAKER—On bread and rolls.
Armistead's Bakery, 2801 W. 55th.

BAKER—2d hand on bread and rolls.
4014 W. Armitage. Belmont 4373.

BAKER—All around work; no Sun.; goood pay. NEUMAN'S BAKERY, 4056 LINCOLN.

BAKER — ALL AROUND. DAY WORK.
1957 S. KEDZIE.

BAKER—Expd.; male or female; top wages. Elite Bakery, Waukegan.

BAKERS on cakes—1st and 2d hand. 2976 Milwaukee-av.

BARBER—WANTED.
905 E. 47TH-ST.

BARTENDER—Small bar, and help in liquor store. Call 9-12, 2800 N. Clark.

Be Employed in an Essential War Industry United States Army and Navy Consolidating Station Operated by

C. J. Railway

RAILROAD FREIGHT HANDLERS
DAY WORK
STEADY

Pay Daily if Desired.
SEE MR. FISCHER
2035 PERSHING-RD.
OR
ROOM 200,
110 S. DEARBORN.

BENCH HANDS

EXPERIENCED ON FILING PROFILES AND RADII AND ACCUSTOMED TO CLOSE, ACCURATE WORK IN FITTING PARTS. 100% WAR WORK. GOOD WORKING CONDITIONS AND PLENTY OF OVERTIME. GOOD WAGES TO FIRST CLASS MEN.
CONTINENTAL CAN CO.
ORDNANCE PLANT
5343 W. 65th-street

BINDERY EXPERIENCE

SEVERAL HANDY ALL AROUND MEN ON FOLDING, SHEETING, AND SMALL MACHINES. DAY OR NIGHT WORK.
C. L. BARKLEY & CO.
517 S. JEFFERSON.

BODY AND FENDER MAN.
1634 S. PULASKI-RD.

Boilermakers Helpers. Exp.

Hamler Boiler & Tank Co.
6025 W. 66th-st.

BODY AND FENDER MEN—EXPERIENCED, EMPLOYED IN BUMP SHOP FOR 5 YEARS OR MORE, TO WORK IN WAR PLANT. MUST FURNISH GOOD REFERENCES. HAVE GOOD EMPLOYMENT RECORD. CITIZEN AND DRAFT EXEMPT. STATE AGE. SALARY DESIRED. REFERENCES FIRST LETTER. CHICAGO LOCATION NEAR NORTH SIDE.
ADDRESS A F 573, TRIBUNE

BOX SPRING AND MATTRESS MAKERS—Expd.
Rubin Mfg. Co., 945 E. 93d.

HELP WANTED—MEN.

Professions and Trades.

BOYS—MEN

No Experience Necessary
BINDERY HELPERS
CAR UNLOADERS
PRESS ROOM JOGGERS
PLATFORM LABORERS
Day and Night Work
Bring Birth Certificate

The Cuneo Press, Inc.
465 W. CERMAK-RD.
Employment Dept.

BOYS—MEN

16 years and older can earn
$25 TO $30 A WEEK

by working overtime; bring birth certif. or naturalization papers to prove you are an American citizen; street car stops at door. If you can't lift a 50 lb. package don't bother to apply.
Apply during forenoon—MR. BLAINE,
153 N. MICHIGAN, 2D FLOOR.

BOYS TO LEARN

book bindery work; clean modern plant. In loop district; doing considerable binding for the gov't. Age 17 years up.
APPLY 6TH FLOOR.
BROCK & RANKIN
619 S. LA SALLE-ST.

BOYS—17 or over; for light work in furn. factory. Hoffman Table Co., 1001 S. Kostner.

BRASS FLOOR MOLDER—9362 EWING. CALUMET BRASS FOUNDRY.

BUSHELMEN

Openings for experienced bushelmen. Part time work several days a week. Apply employment office, 9:30 a. m. until 3 p. m.

WIEBOLDT'S

63d and Green
Ashland, Monroe, and Ogden

BUTCHERS [2]—1st class; union scale; positively steady job for right man. Apply 5742 Milwaukee-av., day or evening.

CABINET MAKERS

and woodworking machine hands; experienced on instrument cabinets and boxes; defense work. Brunswick 1499.

CABINET MAKERS—WOODWORKING MACHINE HANDS. Defense work. Apply 3515 S. MICHIGAN.

CABINET Makers—Apply timekeeper's office, Edgewater Beach Hotel, 5349 Sheridan-rd.

CANDY HELPER

Apply After 9:30 A. M.
Mrs. Snyder's Candies
119 N. Wabash

CAPABLE MEN

Gen'l work in food factory. Also men to assist in shiprm. Stdy. wk.; day-night shift Apply 9-5. Wyler & Co., 1050 Fullerton.

CAR WASHER

EXPERIENCED.
INEXPERNCD.—WE WILL TEACH YOU.
STEADY WORK. NO HIKING.
9 W. KINZIE-ST.

CAR WASHERS

Steady work; salary and bonus
Yellow Cab Co., 57 E. 21st

CAR washer—Experienced, colored, $35 wk. Steady. No Sundays. Cicero 6944.

CAR WASHER—Expd.; clean, warm shop. 2401 S. MICHIGAN-AVENUE.

CAR WASHER—EVENINGS, 7-11 P. M. GOOD PAY. LONGBEACH 8768.

CAR washer and greaser—Exp.; steady work; good pay. 5801 S. Kedzie. Gro. 1168.

CARPENTERS helpers [2]—For maintenance work. Apply at once. 6503 Cottage Grove.

CHECKERS-STOCKMEN

Exper. good pay. Denver Chicago Trucking Co., 3030 S. Ashland.

CHIEF OF PARTY

INSTRUMENT MEN

Must be competent, capable of handling instruments and able to read blueprints.

Heavy construction defense work. Top salary. Wonderful opportunity for right man. Persons engaged in war production will not be considered for employment.
Address A G 221, Tribune.

Cleaner—Beginner

TO ACT AS HELPER IN RUG DEPARTMENT. STEADY WORK. HIGHEST WAGES PAID IN THE INDUSTRY.
NORTH SIDE CLEANERS
5427-31 BROADWAY.

COATMAKERS Wanted—Two; first class; fine shop; steady work. R. B. BRADLEY, 236 S. Jefferson-st., Peoria, Ill.

COIN repair men—Two men, from 40 to 55, experienced on slots and consoles; $1 per hr.; 1½ time over 40 hrs. Guarantee $70. Only experienced need apply. Permanent proposition. Automatic Cigarette Sales Co., 24th and Market-sts., Wheeling, W. Va.

Coiler and Knotter Crimp machine operator Superior Sleeprite Corp., 2229 S. Halsted.

COLORED OR WHITE

factory laborers; vital war industry; 60c an hour, some overtime. Apply employment office, 1315 S. 55th-court, 1 block south of Roosevelt-rd., near Central-av.

COLORED FACTORY HELP

Dependable, speedy; good pay; 5 day week. 900 S. Wabash. 1st floor.

COLORED MEN—AGE 38 TO 60.
Exp. unnec.; gd. pay. Stdy. 3319 Fullerton.

CONSTRUCTION LABORERS

FOR VITAL NAVAL BASES IN HAWAIIAN ISLANDS

This Is AA-1 Priority Defense Work

and a good opportunity to do your part!

Good Pay Plus Room, Board, and Transportation

Only men with construction experience can qualify. They should be under 46 and able to pass rigid physical examination. Proof of citizenship required. No one in Class 1A or 4F need apply.

NO DEFENSE OR FARM WORKERS WANTED

Apply in person only at
184 N. LA SALLE-ST.

Employment office will be open daily beginning TUESDAY, FEB. 23D

CONTRACTORS, Pacific Naval Air Bases

NO FEES

CRANE load hooker—On expd. hooking, steel plate tanks, etc., for overhead crane. Hamler Boiler & Tank Co.
6025 W. 66th-st.

CUTTER

Expd. on pants only; Eastman machine; Chicago suburb; age 40 to 45; salary $50 week. Address A F 316, Tribune.

CUTTER-GRINDERS—Must be experienced. New plant; new equipment.
A. DALKIN & CO., 3232 N. Kilpatrick.

Cylinder Press Feeders

WHITE PRINTING HOUSE.
3815 ARMITAGE-AV.

DEFENSE WORK

Man, handy with tools. 5001 Cottage Grove. Ask for Mr. Rome.

DENTAL mechanics [2]—Plate dept., finisher and polisher. United Dental Laboratories, 30 W. Washington.

DENTAL mech.—Steady A1 setup bar and clasp man. 1553 Madison-st., Room 311.

DENTIST—Sal. and comm.; gd. opportunity for live wire. Dr. O'Connell, 135 S. State.

DIE AND TOOL MAKERS.
Apply EXCELSIOR DIE & TOOL WORKS.
2331 W. 18th-st.

HELP WANTED—MEN.

Professions and Trades.

DEVELOPMENT ENGINEERS

GRADUATE OR NONGRADUATE.
Mechanical and electrical laboratory assistants, capable of operating common machine tools on model work and redesigning small electrical appliances.

EXCELLENT POST-WAR OPPORTUNITY

State age, education, draft status, previous employment and salary desired.
Address B E 174, Tribune.

Die Maker, Folding Paper Carton Expd.

Steady work; good opportunity for ambitious man. See Geo. Reinbold, 4343 S. Ashland. [So. entrance.]

DIE-CUTTING Press Man—Also feeder. Opportunity to immediately improve your income. Permanent position. Ace Finishing Co., 501 S. La Salle.

Dodge Chicago Plant

DIVISION OF
CHRYSLER CORP.

7401 S. Cicero

REQUIRES AT ONCE!

On Both Day and Night Shifts

A-1 Tool Makers
Tool Inspectors
Tool Room Machinists
Tool Room Grinders
Jig Borer Operators

All New, Modern Machinery and Equipment

TOP RATES

Minimum of 48 Hrs. Per Wk.

100% WAR WORK!

Men now engaged substantially in defense work under no circumstances will be considered.

Apply at our employment office daily except Sunday. Open from 8:30 a. m. to 5:00 p. m. Cicero bus takes you right to our door. Ample parking space if you drive.

Bring Proof of Citizenship with You.

DRAFTSMAN.

Mechanical draftsman for planning and development work for post-war production; experience on small metal stampings or sheet metal cabinets desirable. Must be draft exempt and free to accept permanent nondefense position. Phone Mr. Rinker, Mansfield 7370, for appointment or
ADDRESS B E 171, TRIBUNE.

DRAFTSMEN

Tool designers, layout men and detailers Write or apply at 166 W. Jackson, R. 1121.

DRAFTSMAN, sprayers, timekeepers and all around woodworking machine hands. W. W. Kimball Co., 2631 W. 26th-street.

DRILL PRESS OPERATORS.

Experienced; age 17 to 30; starting salary 55c per hour. Apply 9 to 11 a. m. at 325 N. Hoyne-av., 1st floor.

DRY Cleaner-Spotter—To manage small tailor shop. 345 E. 58th-street, basement.

ELECTRICIAN—For steady year round work. Repairing appliances. Electric Service Co., 104 S. Marion, Oak Park.

ELECTRIC ARC WELDER—Expd.
2608 W. 111th-street, Chicago.

EMBALMER wanted, $35 week and flat free. Address B E 526, Tribune.

ENGINEER—Experienced on low pressure boilers. Girls club. Hum. 1007.

ENROBER MAN

Experienced; steady work.
Good starting salary.
DE METS, 312 W. MADISON

Envelope Machine Adjuster

On Smith W. R. W. and S. O. machines. Excellent opportunity for right man. HECO ENVELOPE CO. 4500 Courtland.

Essential War Work
Steel Helpers
Arc Welders

Kelly-O'Leary Steel Works
5757 W. 65th-st.
OPEN DAILY, 8 A. M.-5:30 P. M.
Saturday and Sunday, 8 A. M.-2 P. M.

ESSENTIAL WAR WORK

Hand screw machine and lathe hands, drill press operator, and bench hands; some exp. required. Day and night shifts. Apply daily except Sunday.
STANDARD X-RAY CO.,
1932 N. Burling-st., 1 blk. E. of Halsted.

EVERSHARP

HAS OPENINGS FOR

TOOL MAKERS
PROCESSORS
DRAFTSMEN
DETAILERS

MEN

for General Labor Work

GOOD RATES
GOOD TRANSPORTATION

EVERSHARP, INC.
1800 W. Roscoe Buc. 4000

FACTORY workers—Over 18; exp. not necessary; perm.; bring birth certificate. Chicago Metallic, 3711 S. Ashland

FACTORY and warehouse baker supplies—No exp. nec. L. Karp & Sons, 126 S. Green.

HELP WANTED—MEN.

Professions and Trades.

Exp. Machinists

For the Following Jobs
ENG. LATHE OPRS.
TURRET LATHE OPRS.

100% War Work

Must have experience and proof of citizenship. Possess precision tools and be willing to work any shift.

Through reorganization we are going into a 56 hour production schedule; 6 day week. Time and one-half will be paid for all over 40 hours.

We have employees' group insurance.
No mail or phone inquiries considered.

Grad-Foote Gear Works
1309 S. CICERO-AV.

FACTORY MEN—10

25 to 50 years of age.
to learn semi-skilled factory work. Must be in good physical condition and willing to apply themselves.
60c to 70c per hour to start.
Shifts alternate every two weeks.
Apply from 8:30 A. M. to 4 P. M.
DIXIE VORTEX CO.,
401 N. Western-av.

FACTORY LABOR

66c PER HOUR
No Experience Necessary
H. B. SMITH PAPER CO.
5001 W. 66TH-ST.

FACTORY LABORERS

Essential War Industry
Steady employment. No exp. necessary. Rotating shifts. Ages 18-50. Apply after 9 a. m.
CONTAINER CORP.
404 E. NORTH WATER.

FACTORY WORKERS

Mechanically Minded
60c Hour, Plus Overtime
48 Hr. Wk. Essential industry
1923 S. Calumet

FACTORY LABOR

Good wages. Steady work.
KURLY KATE CORP.
210 N. Clinton.

FACTORY LABORERS WTD.

Essen. war ind.; steady empl.; 21-50 yrs. of age. Apply empl. off., 4435 S. Western.

FACTORY LABORERS.

In candy plant; white and colored; steady work; plenty of overtime; days. Apply 431 N. WOLCOTT.

FACTORY workers—For canvas and leather goods; have opening for both exp. and nonexp. help; good pay, good working cond. and opp. S. Dresner & Son, 512 S. Peoria.

FILM PACKER—NO EXPERIENCE.
209 W. JACKSON, ROOM 310.

FINISHER—On furniture; exp.; very good pay; steady work; real opportunity for a good man. Lome, 160 W. Lake-st.

FINISHER-polisher — Two men; plate dept. United Dental Lab., 30 W. Washington.

FIREMAN WITH ENGINEER'S LICENSE

STEADY JOB.
PHONE SPAULDING 7400.

FIREMAN

FOR LOW PRESSURE BOILER.
BORIN. 1325 S. CICERO.

FIREMAN—8 hours a day; good pay. Art Institute, Michigan and Adams.

Folder Operator's Asst. and Paper Trimmer

RAYNER LITHOGRAPHING CO.,
2054 W. LAKE-ST.

Foreman and Asst. Supt.

War ind. offers unusual opp. for resp. men with supervisory and tech. knowledge of radio and small elect. parts mfg. Those now empl. in their highest skill in war work will not be cons. State in detail exp. age. draft status, and salary required.
Address A E 349, Tribune.

FOREMAN—Experienced in factory methods; efficiency and supervision; graduate engineers will be considered; must be over 38 yrs. old and married; state salary.
Address A F 277, Tribune.

FOREMAN wanted—A-1 foreman for out-of-town pants factory; good opportunity for right party. State age and qualifications.
ADDRESS K H 30, TRIBUNE.

FOREMAN—For pants shop. Excellent opportunity. K. and M. Tailoring Co., 2300 Armitage.

FOUNDRY HELPERS

No exper. required; white or colored; 17-58; defense work, near N. Side. Give name, address or phone; good oppor. for promotion. Temporary workers will be considered. Address A F 467, Tribune.

FREIGHT HANDLERS

WHITE OR COLORED.
Good Pay, No Exp. Necessary
ERIE RAILROAD
Fourteenth and Clark-st.

FREIGHT HANDLERS

GOOD WAGES.
NATIONAL CARLOADING CORP.
Door No. 5, House No. 3, 13th-Clark-sts.

FREIGHT HANDLERS

for freight forwarding company. Apply Truck Rail Terminals, 400 W. Kinzie.

FREIGHT HANDLERS.
755 W. HARRISON-ST.,
OR PHONE SEELEY 7670.

FUR cutter—Experienced; wanted immediately; steady work; good pay. Grossman Fur Company, 152 W. Wisconsin-av., Milwaukee, Wis.

Garage Night Men

TOP PAY; EXCELLENT WORK. COND.
BROMPTON GARAGE
3545 N. BROADWAY. GRA. 0500.

Garage Assistant Foreman
Gasoline Station Attendant

Also GARAGE HIKERS. A-1 working conditions. Sal. and comm. 5626 Stony Island. Phone Hyde Pk. 2187 Mon., between 11-1, or come in. See Mr. Woodley.

Garage Combination Man

Experienced. Night. $35 wk. start. Monogram Garage, 1123 Glenlake-av. Longbeach 1539.

GARAGE FLOORMAN

and greaser; steady day work.
4138 S. HALSTED.

GARAGE night attendant and cashier—Loop $35 wk. Give age, exper., draft status. Address B E 133, Tribune.

GARAGE — Experienced floor man; $27.50 per week 6 days. Monarch Garage, 1122 Hollywood-av. Ravenswood 10080.

GARAGE Man—Colored. Good pay. Cole Pontiac Dealer, 5343 S. Ashland.

GARAGE Man—6 night; good pay; references. Call 10 a. m. to 3 p. m., Aberdeen 2100.

GARAGE man—Nights; expd. driver; top wages. Ritz Central Garage, 5518 Lake Pk.

GARAGE man—Good pay. Apply week days CLYDE GARAGE, 2043 E. 71st-st.

GARAGE man—Experienced; good wages. 7212 N. Clark. Sheldrake 7361.

GARAGE floorman and car washer—Builders Garage, 165 W. Wacker, 1st basement.

GARAGE man—Colored; nights; experienced. call Avenue 4343.

GARAGE MAN—EXP.; GOOD PAY.
4652 N. CLARK. RAV. 0275.

GARAGE night man—Colored; good driver; 6 nights; good pay. 1800 N. Humboldt-blvd.

GASOLINE station attendant—Exp. on truck greasing and tire repairing. $140 month. 24 E. 63d-st. Englewood 1011.

GAS Station Attendant—North Side work. Clean cut; exp. Salary, $30 weekly plus extras. App. 3533 Montrose, Mon., 8:30 a.m.

GAS STATION Attendant—Experienced. Good wages. 6632 North-av. Mer. 2137.

GAS station attendant—Expd.; good pay; no Sunday work. 2157 N. Cicero-av.

GENERAL FACTORY

Light work; elderly man preferred; good earning opport.; defense plant.
GENERAL LUMINESCENT CORP.
638 Federal-st.

GENERAL factory work—No experience necessary; good pay; fine working conditions; no union. Precision Instrument Mfg. Co., 1846 Miner, Des Plaines, Phone 119.

GENERAL FACTORY HELP.

No experience necessary; defense plant.
PORAY, INC., 3345 W. GRAND-AV.

GLASS CUTTERS

FOR PICTURE FRAMES. EXPERIENCED. ALSO EXPERIENCED WHEEL CUTTERS ON GLASS. STEADY WORK AND OVERTIME. ART PUBLISHING CO., 2541 W. CERMAK-RD.

GLASS CUTTER

APPLY 229 W. ILLINOIS, 5TH FLOOR.

GLOVE FOREMAN OR A FORELADY

Capable of starting factory in Brooklyn, N. Y. to make palm leather gloves and welder's gloves for government work. Box 203, Suite 617, 1457 Broadway, N. Y.

GORDON PRESS FEEDER

One who can make own set up. Apply Wilson Jones Co., 3300 Franklin-blvd.

GORDON PRESS FEEDER

One who can make own set up. Apply Wilson Jones Co., 3300 Franklin-blvd.

GORDON pressman—Who can cut stock and pad. Address B E 560, Tribune.

GORDON feeders—Men and women; night or day. Address A E 55, Tribune.

HELP WANTED—MEN.

Professions and Trades.

GREASER—Experienced on autos. Also tire repair experience. Good salary. 5½ day week. 6439 S. Kedzie.

GRINDERS

Draft exempt; surface grinders, expd. on flat form tools and cylindrical grinders on circular form tools and Blanchard. Highest wages paid plus overtime.
Independence 6466

GRINDER HANDS

SURFACE GRINDERS AND CYLINDRICAL GRINDERS

Experienced on flat and circular form tools. Top wages. Day or night work. Plenty of overtime. Experienced men only.

AUTOMATIC PRODUCTION TOOL ENGINEERS, INC.
4310 N. Kedzie

GRINDER

Top wages; circular and flat form tool grinding; carbide experience essential; shadowgraph work. Longbeach 7793.

HAND SCREW MACHINE OPERATORS

100% WAR WORK

Steady. Opp. to advance; 53 hrs. weekly. Dearborn Stove Co., 3256 Milwaukee.

HAND sanders for furniture factory. Lewisburg Chair Co., 1271 W. North-av.

HAT FINISHERS

New fur felt hats only; must be expd. $2.50 per doz. Earn $55 to $65 per wk. Guaranteed all year round work.
Aborn Hat Mfg. Co., 212 S. Franklin.

HAT Blocker-Shoe Shiner.
6416 W. Cermak-rd., Berwyn.

HEAT TREAT DEPT.

Experienced in carburizing, cyanide, h. s. steel, production and tool hardening. 54 hour week, 100% defense.
ADDRESS A F 321, TRIBUNE

HELPERS

Also Men with No Exp.

for steel and iron work assemblies; substantial overtime; apply timekeeper's office 3849 W. Lake-st.

Illinois Division

Bendix Aviation Corp.

505 N. Sacramento-blvd.
REQUIRES AT ONCE

Toolmakers

Process Engineers

Must have broad experience in manufacture planning and tooling for high production. Close tolerance work involving screw machine, milling, multi-drilling, tapping, grinding and assembly operations.

Applicants engaged at their highest skill in war work will not be considered.

INTERVIEWING DAILY
Mon. thru Sat., 9 a.m.-5 p.m.

INDUSTRIAL DESIGNER.
EXPERIENCED
IN PRODUCT STYLING.
BARNES & REINECKE.
664 N. MICHIGAN. DEL. 1168.

Illinois Division

Bendix Aviation Corp.

505 N. Sacramento-blvd.
REQUIRES AT ONCE

Machinist

Qualified to set-up and operate milling machine, lathe, grinder, and drill press.

Applicants engaged at their highest skill in war work will not be considered.

INTERVIEWING SUNDAY
10 A. M. TO 2 P. M.

INSPECTOR

South Side War Plant wants inspector. Capable of checking jigs, fixtures, and machined parts for close tolerances. Call Mr. Rutz, Hemlock 5500 for appt.

INSPECTOR

Experienced man to act as floor inspector, capable of making inspections as products come from machines.
COMMUNITY MOTORS MFG. DIVISION,
235 E. 33d-st. Calumet 4300.

JANITOR—Middle age man for defense plant. 49 hour week; 60c per hour. Apply F. B. Redington Co., 112 S. Sangamon.

JANITOR for Catholic church and schl.; exp'd; refs. Address B E 584, Tribune.

KLUGE PRESSMAN

APPLY WILSON JONES CO.
3300 FRANKLIN-BLVD.

LABORERS

White; for loading platform. Steady work. Union scale.
KEESHIN MOTOR EXPRESS CO.
221 W. Roosevelt-road
APPLY 1:30 TO 4 P. M.

LABORERS—For concrete work in tunnel. Apply Wenzel Henoch Construction Co. 119th and Front-sts., Whiting, Ind.

LABORERS—For coal hikers; full or part time. Earn over $50 wk. 1545 S. Cicero.

Lathe Hands—Skilled

54 HOUR WEEK
100% DEFENSE
SOUTH SIDE
ADDRESS A F 270, TRIBUNE

LATHE, MILLING, AND SCREW MACHINE HANDS—Also maintenance men and factory laborers; defense plant with post-war future; come ready for work. 240 N. Ashland or call Seeley 4626.

LATHE HANDS

WILSON INDUSTRIES, INC.
551 W. LAKE-ST., 2D FLR.

LATHE HAND—A1; defense work; 55 hour week; day shift only. Staret Jewelry Co., 913-21 W. Van Buren.

LATHE hands—1st class; job shop exper. pref. East entrance, 925 Wrightwood.

LATHE Hand—Little exp.; read micrometer; good pay; days. 126 West Kinzie-st. 4th fl.

LDRY. SORTERS, PACKRS., AND PULLERS—COLORED

Experienced and inexperienced; highest pay. CHIEF WASH CO. 5425 N. Hoyne.

LAUNDRY WORKER

Excellent opportunity; high wages while learning; steady work in wholesale plant. 520 W. 36th-st., Mr. Whitney. Bou. 6300.

LAUNDRY HELP

Packers and pullers. Stdy. wk., 55c hr.-time ½ for overtime. 925 S. California.

LAUNDRY SORTERS AND PULLERS—GOOD WAGES; TIME AND A HALF FOR OVERTIME. AMERICAN LAUNDRY, 925 SOUTH CALIFORNIA-AVENUE.

LAUNDRY FOREMAN

for wet wash dept. or will consider all around exper. man. Steady, highest wages. EAGLE LAUNDRY, 2750 W. Roosevelt-rd.

LAUNDRY foreman—To take care of mangles and finish dept.; state salary and exper. Address B E 206, Tribune.

LAUNDRY SORTERS and packers—Exp. not necessary; steady; highest wages.
EAGLE LAUNDRY, 2750 W. Roosevelt-rd.

LAUNDRY engineer—Thoroly expd. Apply after 4. 3122 W. Armitage.

LAUNDRY WRINGER MAN.
Col. or wht. $38 wk. Stdy. 3319 Fullerton.

LAUNDRY packer and sorter—Expd.; good pay. Columbia Laundry, 5215 S. Wabash.

LAUNDRY workers—No experience necessary. Apply 4242 Belmont.

LAUNDRY HELP—No exp. nec. Good salary. Nordic Laundry, 3531 Elston.

LAUNDRY Sorters—Also wringer man. Steady work. 2605 Armitage.

LAUNDRY wringer man—For a north side laundry. Sheldrake 8500, Mr. McCormick.

LAUNDRY packer—Good position and pay to right party. 2043 West Van Buren.

Continued on following page.

HELP WANTED—MEN.

Continued from preceding page.

Professions and Trades.

LABORERS

for inside work

TENDING

WASHING MACHINES

or

Hardening Furnaces

NO EXPERIENCE NEEDED

Approximate Pay

$35 a Week

NEED MEN
BETWEEN AGES 20-55
DRAFT EXEMPT
MUST WEIGH
150 LBS. OR OVER
NOT NOW EMPLOYED
IN FULL TIME
WAR WORK

Choice of Hours:

7:30 a. m. to 3:30 p. m.
3:30 p. m. to 11:30 p. m.
11:30 p. m. to 7:30 a. m.

Apply Employment Dept.

EDISON G. E. APPLIANCE CO., INC.
5660 W. TAYLOR-ST.
CHICAGO, ILL.

EMPLOYMENT OFFICE OPEN DAILY 8:30 A. M. to 5:15 P. M. INCLUDING SATURDAYS.

Bring birth certificate if possible

LAUNDRY HELP
Experienced sorters, packers and tumbler man. Best wages paid. Phone Park Ridge 1941. Ask for Mr. Ludwig.

LAUNDRY MEN—Colored; no experience necessary; steady work. 315 W. Grand-av. AT GRAND-AV. L STATION.

LEATHER goods workers—Men or women with exp. on sample or suitcases, trunks, etc., for work on waste baskets and other leatherette novelties; 5 day week. 325 N. Wells, 8th floor. Superior 6076.

LINOLEUM layer and helper—Steady; gd. pay. Western Lino. Co., 6104 Cermak-rd., Cicero.

LUMBER TALLYMAN
NOT OVER 45. DRAFT EXEMPT. ACE LUMBER & CONSTRUCTION CO., 9444 S. VINCENNES-AVENUE.

MACHINE OPERATORS

Engine Lathe
Vertical Boring Mill
J. & L. Turret Lathe
Multiple Drill Press
Toolmakers - Machinists
Assemblers

Applicants must have at least one year's experience on close work; American citizen; have own tools. Personal interview only.
PRODUCTIVE EQUIPMENT CORP.
2926 WEST LAKE-ST.

MACHINE OPERATORS
EXPERIENCED IN SETTING UP AND OPERATING TURRET LATHES, ENGINE LATHES, INTERNAL AND EXTERNAL GRINDERS, PLANERS, AND LEES-BRADNER THREAD MILLERS.
Illinois Gear & Machine Co.
2108 N. NATCHEZ.

MACHINE OPERATORS
Experienced or trainees, for engine lathe, milling machine, shaper, boring mills, and drill presses.
PRESSED STEEL CAR CO.
136th and Brandon-av.
Hegewisch Station, Chicago

Machine Set-Up Men
We have several openings in our machine shop for experienced set-up men on hand screw or turret lathe and light milling machine. Experienced operators who have been doing their own set-ups will be considered. Good wages, excellent working conditions. Plant now operating 100% on war work.
ADDRESS B E 347, TRIBUNE.

MACHINE SHOP
FOREMAN
Must have job shop experience for small defense factory; be an expert authority on gages, tools, dies, jigs and fixtures; must know production and estimating thoroughly. Give references and salary desired.
Address T 425, Tribune.

MACHINISTS
WELDERS
Draft exempt men who have completed apprentice training and have had shop experience. Ability to read blueprints and handle mathematics required. To train as production estimators and establish cost control system. Technical school graduates with shop experience preferred. If now working in war industry do not apply. State complete details of experience, education, and draft status.
Address A F 449, Tribune.

MACHINIST
All around, for war plant. Highest wages paid. Plenty of overtime. Apply at
National Die Casting Co.
600 N. Albany

MACHINISTS
for repairing machines or setup and operate various kinds of machines. Steady work. 54 hour week. 100% defense. South side.
Address B E 540, Tribune

MACHINIST
with at least 3 years' general tool room experience, to assist tool and die maker on small optical dies. Excellent opportunity with old established firm engaged entirely in defense work. Must be over 40 years of age or otherwise draft deferred. State full details of your experience and salary expected. Address A G 151, Tribune.

MACHINIST for maintenance incl. greasing coal trucks and conveyors—Perm., gd. pay. W. S. Ph. for appt. 10-12 a. m. Kil. 1008

MACHINIST—Technical high school grad.; mech. inclined, to learn an essential trade in defense plant. Haymarket 3710.

MACHINIST—For day shift; must have 10 years' or more all 'round experience. General Mechanical Co., 430 S. Green.

HELP WANTED—MEN.

Professions and Trades.

MACHINE SHOP SUPERINTENDENT
Excellent future offered to man with proper qualifications!
TO HANDLE SMALL BUT EXPANDING MACHINE DEPARTMENT OF MEDIUM SIZED, WELL ESTABLISHED CHICAGO MANUFACTURER PRODUCING IMPORTANT DEFENSE EQUIPMENT, HAVING BETTER THAN ORDINARY POST-WAR PROSPECTS.
MUST HAVE SUCCESSFUL PAST RECORD AS TO STABILITY, INTIMATE PERSONAL EXPERIENCE IN OPERATION AND TOOLING OF PRODUCTION EQUIPMENT FOR LIGHT, ACCURATE PRODUCTS, AND ABILITY TO ORGANIZE DEPARTMENT.
GIVE COMPLETE PERSONAL DETAILS, EXPERIENCE, PREVIOUS SALARIES, ETC., IN FIRST LETTER. REPLIES WILL BE HELD CONFIDENTIAL AND REFERENCES WILL NOT BE CONTACTED UNTIL AFTER INTERVIEW IS GRANTED.
ADDRESS A F 266, TRIBUNE.

MACHINISTS
OR REPAIR MECHANICS.
Experienced in rebuilding Machine Tools.
INTERSTATE MACHINERY CO., INC.
1431 W. PERSHING-RD.

MACHINIST—Rebuilding machinery; days. Apply 222 S. Jefferson-st.

MAINTENANCE MAN
Middle aged. Handy with tools; 40 hour week, including Saturday and Sundays. Steady. Good pay.
IDEAL CARTON CO. 1642 N. Besley-ct.

MAINTENANCE MAN—Experienced in oiling counter shafts of automatic screw machines. Draft exempt preferred. 2016 W. Lake-st.

Maintenance—Handy Man
Plating shop. War work. 4329 W. Kinzie-st.

MAINTENANCE MAN — EXPERIENCED ADDRESS B E 573, TRIBUNE.

MATTRESS MAKERS
Experienced FULLERS, END SEWERS, BEATERS, ROLL EDGE men. SUPERIOR SLEEPRITE CORP., 2229 S. HALSTED.

MAN—18-50
Draft exempt; seeking permanent employment with resp. loop company; messenger and stockroom duties; 5 day week; must have driver's license; good wages and other benefits. Phone Fra. 0269, ext. 119.

MAN WANTED
Expd. automotive parts man, to work with aircraft parts distributor, located at Municipal airport. Call Portsmouth 5900 for interview.

MAN
For machine shop maintenance and repair work. Over draft age. Apply 310 S. Racine-avenue, 5th floor.

MAN—Colored, for garage work; good salary; 6 days a week. See, 0236.

MAN—AS HELPER; ELECTRICALLY AND MECHANICALLY INCLINED. LON. 5062.

MAN—To operate proof press in printing office. 520 N. Dearborn.

MAN—For general Venetian blind work; also sprayer. 2414 Milwaukee-avnue.

MAN—For stockroom and receiving dept.; good future. Address A F 73, Tribune.

MAN—Young with some prtg. exp. Columbia Envelope Co., 345 W. Hubbard.

MATTRESS MEN
TAPE EDGE OPERATORS, FILLERS AND HAND FINISHERS.
Royal Bedding Co., 3601 S. Halsted.

MATTRESS maker—Exp. on hand finishing. Roll and tape oper. Piece work; average $1.50 an hr.; steady. Chicago Heights Mattress Co., 1609 Vincennes, Chicago Heights.

Mechanical Draftsman
To qualify for this position you will be a good mechanical draftsman; experienced in tool design and familiar with the fabrication of sheet and structural steel; you will know considerable about punch press dies, forming dies, jigs, and fixtures.
Your job will largely be development of other men's ideas.
If you feel you would like a job of this kind with a secure post-war future, write us fully in confidence.
Address B E 153, Tribune.

MECHANIC WANTED
All around work; steady work; good salary.
SHOTWELL CANDY CO.
3501 Potomac

MECHANICS
Expd. in overhauling or testing of medium size Diesel or gasoline engines. Apply by letter only, giving draft status, age, and salary desired, to Mr. C. E. Wolmer, Armour Research Foundation, 35 West 33d-street.

MECHANICS
1 mechanical and 1 tire man; exper.; to service fleet of International trucks; excellent oppor. for man over 38. Apply H. Weitzmann, 555 W. Pershing-road.

Mechanic—Gun Repairing
Exp. preferred. Good wages. Permanent. ADDRESS A F 542, TRIBUNE.

MECHANICS — FOR AMUSEMENT MACHINES; ELEC. OPERATED; GD. PAY FOR EXP. MEN. STA. 4821 ANY TIME.

MECHANIC—Colored; experienced on trucks. Good pay; steady work. Star Cleaners & Dyers, 2421 N. Western.

MECHANIC'S helper, garage attendant, grease man and washer. Armand Garage, 1025 S. Western. Seeley 9542 or 9318.

MECHANICALLY inclined steady ambitious men—For night work in machine shop. Korsen Mfg. Co., 2007 Elston-av.

MEN
Assemblers
AND
Light Machine Opers.
To Work on Intricate Electrical Parts
STEADY EMPLOYMENT.
DAY OR NIGHT WORK.
PLENTY OF OVERTIME ALLOWED PLUS BONUS WHEN EARNED.
Do not apply if already in war work.
SEE MR. EVANS, PERSONNEL MGR. OR CALL BRUNS. 5215. EXT. 23.
HOWARD B. JONES
2300 WABANSIA-AV.
[1 blk. N. of North-av., 1 blk. E. of Western-av.]

MEN WANTED
40 TO 50 YEARS
No Experience Necessary
Steady Factory Work
Good Pay and Overtime
Day or Night Work
1013 N. CICERO

MEN
Stainless Steel Stampings
If you know stainless steel stamping practice and are not now being used at your highest skill level or are in a non-essential industry, we need you in a war job; give full experience, draft status, salary desired; do not apply if you have been moving from job to job.
ADDRESS A G 513, TRIBUNE.

MEN—17-55
ESSENTIAL RATED CIVILIAN WORK.
Helpers, General Factory Labor.
Rotating and Night Shifts.
Chance for Overtime.
Pleasant Working Conditions.
60c an Hour.
Vacation with pay after 1 year.
NACHMAN SPRING-FILLED CORP.
2030 N. KOLMAR-AV.
Employment office open 8-4 daily.

MEN AND BOYS
with plenty of overtime.
TURNER MFG. CO., 2309 S. KEELER.
For shipping room, woodworking machine hands, lumber yard workers, etc. Steady.

MEN OR BOYS.
Factory work; experience not necessary; steady employment; time and one-half for overtime; chance for advancement. 4th flr., 3500 S. MORGAN.

MEN—45 or OVER, FOR GENERAL FACTORY WORK. APPLY 3D FLOOR.
1733 W. IRVING PARK-RD.
BRING BIRTH CERTIFICATE.

MEN WANTED
WITH OR WITHOUT EXPERIENCE for machine shop work. 1812 S. Kilbourn

Men for General Factory
WORK. DEFENSE PLANT.
S. KARPEN BROS., 636 W. Cermak-rd.

MEN—For steady work in paint factory. Apply ready for work. V. J. Dolan Co., 1830 N. Laramie.

MEN—17 TO 50.
Paper box factory; exper. and inexper.; steady work; days. 2435 South Rockwell

MEN—17 and over; light, clean factory work. Days. 4630 W. Harrison.

HELP WANTED—MEN.

Professions and Trades.

Men to Work in 100% Defense Plant
18 TO 50 YEARS OLD
No Experience Necessary
APPLY 7 A. M. TO 4 P. M.
EMPLOYMENT OFFICE
Ammunition Container Corp.
155TH-COMMERCIAL-AV.
HARVEY, ILL. PHONE 3000
1 Blk. 155th-st. I. C. Sta.

MEN 38-55
For 100% War Work
Day and Night Shifts, to operate punch presses, drill presses, tapping machines, day and piece work. Bring birth certificate and social security number.
See Mr. Letto
Paragon Die Casting Co.,
5851 W. Dickens-av.

MEN—GENERAL FACTORY WORK. Burton Dixie Corp., 1208 W. Cermak-rd.

Middle Aged Men
WITH SOME MECHANICAL ABILITY FOR GENERAL WORK.
A. H. HYNDMAN CO., INC.
255 E. 95TH-ST. PULLMAN 7280.

Milling or Drilling
SETUP MEN
54 HOUR WEEK
100% DEFENSE
SOUTH SIDE
Address B E 532, Tribune

MILLING MACHINE
Engine Lathe Operators
Experienced men who can set up and operate.
HANNIFIN MFG. CO.
621 S. KOLMAR.

Milling Machine Operators
WILL TRAIN. LOOP
War workers do not apply.
Manufacturing Industries, Inc.,
Mr. Willett, 30 W. Lake-st. Ran. 7171.

Milling Machine Operators
TRIPLEX CORP. OF AMERICA,
2403 N. OAKLEY-AV.

MILLING machine setup men on Kearney Treckers. Must be experienced. A. Dalkin & Co., 3232 N. Kilpatrick.

Nailing Machine Operators
FOR WOODEN BOXES.
Exp. men, highest pay. Plenty of hours. 100% defense. 1622 W. Monroe. See Green

OFFSET pressman—Steady work; ideal working conditions; small town; low living costs; scale wages. LEICHT PRESS, Winona, Minn.

OPERATORS
FOR
New Jersey
Lining Machine
Good Pay
Excellent Work'g Cond.
APPLY
Harlich Mfg. Co.
1417 W. Jackson

OPERATORS
6 HAND SCREW MACHINE OR TURRET LATHE OPERATORS.
3 B.&B. AUTOMATIC SCREW MACH. OPRS.
Must be A-1 men; 6 nights—11 hour shifts. Must have own tools. Best working conditions and pay. 10% extra for nights.
METAL SPECIALTIES MFG. CO.
3200 W. CARROLL.

OPERATORS—Expd. repairing truck covers. 3747 S. Halsted-st. Yards 3549.

OPTICAL surface grinder—Top wages, good opport. for right man. Modern Service Optical Co., 1579 Milwaukee-av. Bru. 3561.

PACKERS
Experienced in wood crating; 100% war work; high pay; good working conditions. Mitchell Mfg. Co., 2525 Clybourn, 4th flr. Employment office open Saturday.

PACKERS
Should have some experience in packing and shipping; essential war work. Apply at employment department, 2073 N. Campbell.

PACKING and stockroom work—Nite shift; 12:30 a. m. to 9:30 a. m. Boys or men draft exempt or married men with dependents. Salary based on qualifications. Edw. Don & Co. 2215 S. La Salle.

PACKER and CRATER—Expd.; make own phonograph crates. 1411 W. DIVERSEY.

PAINT INSPECTORS
For inspection of wrinkle finishes on metal products. Do not apply if you are now employed in a war production plant. Apply employment office.
J. P. SEEBURG CORP.
852 BLACKHAWK-ST.

PAINT tinter and color matcher—For industrial enamels. Must be exp. Company doing 100% war work. John G. Carlsen & Co., 1446 W. Kinzie.

PAINT SPRAYERS.
Art Metal Products Co., 514 S. Green-st.

PAPER CUTTER
EXPERIENCED MAN ONLY.
W. A. Johns Paper Co., 2201 S. Union-av.

PAPER cutter—Exp. on Seybold mach. Acme Photo Frame, 674 N. Kingsbury.

PERMANENT AND ESSENTIAL WAR WORK
Electrical wirers and assemblers. Some exp. required; day and night shifts. Apply daily except Sunday.
STANDARD X-RAY CO.,
1932 N. Burling, 1 blk. E. of Halsted.

PHARMACEUTICAL chemist — Expd.; with mfg. ability. Address A G 301, Tribune.

PHOTOGRAPHER
Beyond draft age. Attractive salary.
8 S. DEARBORN, ROOM 418.

PHYSICIAN WANTED
Medical organization desires the services of an experienced internist; permanent; excellent opportunity. State qualifications.
ADDRESS A F 53, TRIBUNE.

PICTURE FRAME MAKER
$1.00 PER HOUR
plus overtime for an EXPERIENCED PICTURE FRAME MAKER who can cut mats, etc. A man who can manage our picture frame dept. Write
BINTLIFF MFG. COMPANY,
728 Central, Minneapolis.

PLANOGRAPH LAYOUT MAN
DRAFT EXEMPT
Some experience in form design and knowledge of printing desirable.
APPLY
Employment Office, 2d Floor
MONTGOMERY WARD & CO.
618 W. Chicago-av.

PLANER HANDS
for day and night shift; gd. transportation. 2700 Belmont. Call Irving 7760.

POLISHERS AND BUFFERS.
Must have had considerable experience. If now employed in war work, do not apply.
Haber Screw Machine Products Co.
900 W. North-av. 2d Floor.

POLISHER—Exp. on polishing plastics; days. Good pay. 126 W. Kinzie, 4th floor.

PONTIAC DEALER
Wants lubrication man guaranteed income earn up to $35 wk. Steady. Ask for Mr. Piet, Tony Piet Motor Sales, 6617 S. Western.

POTATO CHIP FRYER
Exp.; top sal. and overtime; chance for advancement. Address B E 589, Tribune.

POWER BRAKE OPERATOR — Read blue prints. 4630 W. Harrison-st.

HELP WANTED—MEN.

Professions and Trades.

PLATERS
EXPERIENCED. STEADY EMPLOYMENT WITH AN OLD ESTABLISHED NORTH SIDE FIRM DOING URGENT WAR WORK. GOOD WAGES. TIME AND ONE-HALF OVER 40 HOUR WEEK.
GREAT LAKES PLATING AND JAPANNING CO.,
1715 N. BOSWORTH.

PLYWOOD MAN— WE HAVE AN OPENING FOR A MAN EXPERIENCED IN THE MANUFACTURE OF AIRCRAFT PLYWOOD. APPLICANT SHOULD HAVE EXPERIENCE IN CUTTING VENEER, SPLICING, PRESSING, AND CURING. EXPERIENCE SHOULD BE SUCH AS TO QUALIFY THE APPLICANT FOR THE POSITION OF SUPERVISOR OF OPERATIONS IN A PLYWOOD PLANT PRODUCING 20,000 SQ. FT. PER DAY, LOCATED IN THE PITTSBURGH DISTRICT. APPLY STATING AGE, EXPERIENCE, SALARY EXPECTED, AND TELEPHONE NUMBER.
H. H. CRAFTON, BISMARK HOTEL.

Power Machine Operators
Expd.; for defense work on shirts; highest pay; 40 hours week; time and ¼ overtime; steady employment. Apply
General Shirt Co., 1922 S. Halsted.

PRESSMAN — Combination vertical and Kluge. 1230 W. Congress.

PRESSER
CLOTHING PRESSER, EXPERIENCED, ON MACHINES, STEADY POSITION.
FOREMAN AND CLARK
Madison and Dearborn

PRESSER
We need a steady, reliable presser, capable of doing 1st class work in a small cleaning plant. Permanent job; top wages; overtime.
Chanor Inc., 817 University-pl.
Evanston. Greenleaf 0234.

PRESSERS
Off pressers on men's clothing, Hoff. mach.
ATLAS RAINCOAT MFG. CO.
836 W. Roosevelt-rd. 2d floor.

PRESSER
Colored; experienced on Hoffman machine for sports wear.
Wolman & Mann, 337 S. Franklin.

PRESSER—Experienced under and off costume pants. Forlano Pants Shop, 160 N. Wells-st., Room 513.

PRESSER—Experienced. Good worker. Highest wages. Small plant in Park Ridge. White or Col. Address A E 359, Tribune.

PRESSER on ladies' garments. Apply valet shop, Edgewater Beach Hotel, 5349 Sheridan-road.

PRESSERS—Experienced on fine custom pants. 529 S. Franklin-st. Rm. 304.

PRESSERS—Wholesale cleaning plant. 739 S. Cicero-av. Columbus 8661.

PRESSERS—Gd. pay; steady work. Oak Park Cleaners, 120 W. Madison, Oak Park, Ill.

PRESSER—Steady job; colored preferred. MICHAEL'S CLEANERS, 2049 N. CLARK.

PRESSER—Must have experience. Calumet Expert Cleaner and Dyers, 11043 S. Mich.

PRESSER — Expd. Call in person. Kedzie Cleaners, 512 Kedzie-street, Evanston.

PRESSER—Exp. on slacks, skirts, jackets; good pay; steady. Marlo, 115 S. Market.

PRESSMEN—For M-24 multicolor; good opportunity for an industrious man; give full inf. Address B E 271, Tribune.

Printing Help
Cutters and Helpers
Joggers
Stock Handlers
Wrappers and Packers
Days or nights; government work. Bring proof of citizenship. I. S. Berlin Printing & Litho. Co., 426 S. Clinton.

PRINTER Foreman—Nonunion, for newspaper and job shop; exp. in all depts.; start $50. Berwyn Beacon, 3212 Grove. Berwyn 598.

PUNCH PRESS
and Assembly Work for young men. F. W. Stewart Mfg. Co., 4311 N. Ravenswood.

PUNCH PRESS AND DRILL PRESS oper.—Aircraft parts plant; day and night shifts.
DUNBAR KAPPLE, INC.
430 S. Green. Hay. 0348.

Radio Service Men
Shop men qualified to repair and service radios and record changers. Good salary.
APPLY MRS. M. SMITH.
Retail Store, after 10 a. m.
MAIN FLOOR.
MONTGOMERY WARD & CO.
619 W. CHICAGO-AV.
SOUTH SIDE OF STREET.

RADIO REPAIR MAN.
Steady. Good pay. With or without car. Apply 454 W. North.

RADIO SERVICEMAN—Real opp. for thoroly competent man with a reliable Co.; permanent; paid vac. Bit. 4028. 3204 Broadway.

ROOFERS
Roofers, roofers' helpers, and laborers. 50 men wanted. Apply M. W. Powell Co., 1635 S. State-st., 8 a. m.

REFRIGERATOR SERVICE MAN.
4912 MADISON-ST.

REPORTER—Wanted: young man or woman; for sports and general news on daily in N. W. Indiana city of 10,000. State age, education, salary wanted. Good advancement opportunity. Address K H 35, Tribune.

ROOFERS—Good pay; steady job. 3216 South Halsted-street.

RUBBER mill and callender men—Steady; war work. 1504 Carroll-av.

SAND Blasters — Good working conditions. 100% Defense Plant.
PORAY, INC., 3345 W. Grand-av.

SALES ENGINEER
for local territory. Trained machine shop practice. Temperate habits. State age, qualifications and salary expected.
Address A F 296, Tribune.

2 SAWYERS 2
Exp. men, highest pay, plenty of hours. 100% defense. 1622 W. Monroe. See Green.

SCREW MACHINE OPERATORS
FOR
MULTIPLE SPINDLE AUTOMATICS.
Medium-sized modern shop.
New Machines.
Excellent transportation.
100% war work.
Good working conditions.
For personal interview, call
PERSONNEL DEPT. CALUMET 6460.
Week days 8 to 4:30.
HUMP HAIRPIN MFG. CO.
20TH AND PRAIRIE.

Screw Machine Men
Hand and automatic operators; also setup men. An opportunity for you to do 100% war work, with fine post-war possibilities. Top wages. Good conditions and overtime. Phone Seeley 7460.

SCREW machine operators and setup men—Warner & Swasey; overtime; West Side. Kedzie 2968. Mr. Waters.

SERVICE STATION ATTENDANTS.
SO. SIDE; GOOD SALARIES; PERMANENT POSITION. TRIANGLE 5242.

SHEET METAL HELPERS.
Art Metal Products Co., 514 S. Green-st.

SHIPPING ROOM HELP
Man to scale freight and express; must be capable of reading the railway guide for routing; 38 or over. Apply Personnel Department.
Utility Supply Co., 307 W. Monroe-st.

SHIPPING clerk — Familiar steel and iron business. Must know truck-r. r. routing. Salary open. Address B E 193, Tribune.

SHOW card writer with screen cutting experience. Good pay and hours. Art Displays, 1411 S. Michigan.

SHOEMAKER—All around experience. Come at once. 343 South Cicero-av.

SHOEMAKER WANTED—Call at once. 2014 E. 71st-st.

SHOE repairer wanted at once—Full or part time. Good pay. 638 E. 47th. Oak. 5125.

SHOEMAKER—SHORT HOURS. APPLY 2474 N. CLARK.

SHOEMAKER—Steady employment. Call at 1642 E. 55th-st. FAIRFAX 1810.

SHOW CARD MAN—Also cut screen stencils; union wages. 1320 Clybourn. Mic. 0120.

SILK SCREEN
SQUEEGEE OPERATOR
5339 W. LAKE-ST.

SORTER—EXPERIENCED
TOP PAY TO PRODUCER.
ARGYLE LAUNDRY. 5416 N. Kedzie.

SPRAYERS
Flat finishers; not a production line; clean, modern paint room; water curtain and exhaust fans; good transportation; all war work now with plenty afterwards. This job is permanent. See Mr. Healy after 9:30 a. m.
Firecraft Door Co., 3319 S. Wallace.

SPOTTER
Experienced on wool; steady work.
SUPERB CLEANERS,
1721 Milwaukee-av.

SPOT welder—Good pay; plenty of overtime. Real opportunity with large manufacturer. See Pat Muldowney.
740 E. 51st-street.

SPOTTER—All around man. Perfecto Cleaners, 821 Emerson-st., Evanston.

HELP WANTED—MEN.

Professions and Trades.

SPRAYERS
Experienced Men on Synthetic and Wrinkle Finishes
Good working conditions and wages. Do not apply if you are now employed in a war production plant. Apply employment office.
J. P. SEEBURG CORP.
852 BLACKHAWK-ST.

SPRAYERS
Must be expd.; very good wages; apply 31 S. Franklin-st., 6th floor.

SPRAYERS—EXPERD.
Varnish wood furniture; essential civilian industry, 80c per hr. 1801 S. Michigan.

SPRAYERS—WRINKLE.
Evening shift; 100% defense plant.
PORAY, INC., 3345 W. Grand-av.

SPRAYER for lacquer finishing.
NEW SPECIALTY Co., 2756 W. Superior.

SPECIAL ORDER CUTTER.
for men's custom tailoring. Must know grading. Address A F 299, Tribune.

SPRING HANDY MAN
with several years' experience with regard to general spring fabrication to take charge of department. Must be willing to leave Chicago. Give experience, references, and salary expected. 100% defense work. If now employed in war work do not answer this ad.
ADDRESS A F 525, TRIBUNE.

SQUEEGEE OPERATOR
Expd.; silk screen process. War prod. work. General Luminescent Corp., 638 S. Federal.

STATIONARY ENGINEER
Permanent position; good salary. American Pneumatic Rug Co., 3920 Armitage.

STEEL RULE DIEMAKER.
FRANKLIN 1536.

STOCK and shipping clerk—Some radio experience preferred; good salary; permanent. 572 W. Randolph-st.

SUPERINTENDENT
Wanted by gen. contractor, exp'd on federal work, army const., and housing. Must be producer and one who gets results. State age, qualif., salary desired.
Address A G 302, Tribune.

TAILOR SHOP FOREMAN
In uniform shop making coats and trousers to measure. Uniform experience preferred but not required. Fine opportunity for permanent full-time position continuing in peace time with 74 year old company in ideal home city. Write giving experience, age, etc.
IHLING BROS. EVERARD CO.,
Kalamazoo, Mich.

TAILOR
Ladies' custom made suits and coats; must be thoroughly expd. highest grade work. Apply Room 228, 840 N. Michigan.

TAILORS—Man and wife or 2 men for alteration work. Steady job for duration at navy school in California.
Address B E 556, Tribune.

TAILOR—EXPD.
on women's wear.
Apply Goldberg's, 4756 S. Ashland.

TAILOR—Expd. on ladies' suit coats. Apply Miss Ruddy.
RUSSEKS. 200 N. Michigan.

TAILOR, bushelman, press.—Stm. mach.; out city. Dr. Braham, 25 E. Wash'ton, R. 1923.

THE DOUGLAS AIRCRAFT CO., INC.

CHICAGO PLANT

APPLICATIONS
Now Being Taken
for
PLANT PROTECTION GUARDS

DO NOT APPLY IF ENGAGED IN WAR WORK.

Request Applications By Mail

Address
P. O. Box 6510-A
Chicago, Ill.

THOMSON PRESS OR
GORDON HAND FEEDERS.
Experienced. Steady. War Work.
1504 Carroll-av.

THOMSON PRESS OR
GORDON HAND FEEDERS.
Experienced. Steady. War Work.
1504 Carroll-av.

THOMPSON FEEDER FOR DIECUTTING. FRANKLIN 1536.

TIME STUDY MAN
Exceptional opportunity for qualified man able to supervise 4 men on time study and estimating work. 100% war work. Permanent position. Give full particulars.
Address A F 288, Tribune.

Tire Service Man
Experienced in mounting tires and battery installation; good working conditions; top starting salary; permanent position. Phone Stewart 1818.

TIRE MEN—EXPER. OR BEGINNERS. STEADY WORK. GOOD PAY. 3600 S. MORGAN-ST.

TOOL MAKERS
EXPERIENCED ON JIG AND FIXTURE WORK. STEADY WORK; GOOD WORKING CONDITIONS; TOP WAGES.
HABER SCREW MACHINE PRODUCTS CO.
900 W. North 2d Floor

TOOL AND CUTTER GRINDERS
Highest rates to all around experienced men; new shop; new equipment; ideal working cond. Metro Tool & Gage Co.
4240 PETERSON, CHICAGO.

TOOLMAKERS
Cutter grinders, lathe hands, Brown & Sharpe milling machine operators, and all around toolmakers. Old established company with fine post-war possibilities offers top wages, overtime, with A-1 equipment. Call Seeley 7460.

TOOL AND DIE MAKER
1ST CLASS MAN WHO WANTS TO GET PERMANENTLY LOCATED NOW. OVERTIME. DAY WORK. CAMERON SURGICAL SPECIALIST CO., 666 W. DIVISION.

TOOL AND DIE MAKERS
Excellent working conditions; draft exempt; war work; day or night.
BADGER TOOL & MFG. CO.,
1501 W. Polk-st. Day or eve. Canal 5510.

TOOL AND DIE MAKERS
Top wages and steady position for first class men; working 58 hours per week on defense work. Day shift. Apply PAYMASTER CORP., 754 W. Lexington-st.

TOOL MAKERS
Past 50 or older. Only A-1 exp. Pleasant working conditions. Overtime if desired. Chicago Coil Co., 101 S. Wells.

TOOL AND DIE MAKERS
War work; modern daylight plant.
D. Gottlieb & Co. Albany 2640.
1140 N. Kostner. W. Lovejoy.

TOOL MAKERS
JIG AND FIXTURE WORK.
TRIPLEX CORP. OF AMERICA,
2403 N. OAKLEY-AV.

TOOL AND DIE MAKERS
machinists, also apprentices wanted; 100% war work; ideal working conditions. Waco Products, 457 N. Oakley-blvd.

TOOL AND DIE MAKERS
ALL DEFENSE WORK.
Plenty overtime; high wages.
Everede Tool Co., 302 N. Loomis-st.

TOOL AND DIE MAKER
Must be 1st class. Furnish birth certificate. Apply Wilson Jones Co., 3300 Franklin-blvd.

TOOL DESIGNERS—On jigs, fixtures, tools, and dies; only experienced men need apply. Brust Tool Mfg. Co., 1735 Carroll-avenue.

HELP WANTED—MEN.

Professions and Trades.

TOOL DESIGNER
THOROUGHLY EXPERIENCED ONLY, ON TOOLS, JIGS, FIXTURES, GAGES, ETC., AS USED ON HAND SCREW MACHINE, MILLING MACHINES, DRILL PRESSES, BROACHES, ETC., FOR PRODUCTION OF SMALL TO MEDIUM SIZED, ACCURATE PRODUCTS.
MUST BE ABLE TO ORGANIZE AND HANDLE SMALL DEPARTMENT OF SEVERAL MEN.
PERMANENT POSITION, EXCELLENT OPPORTUNITY WITH MEDIUM SIZED CHICAGO MANUFACTURER NOW DOING 100% WAR WORK.
GIVE COMPLETE DETAILS AS TO EXPERIENCE, SALARY, ETC., IN FIRST LETTER.
J. H. KEENEY & CO.
6630 S. ASHLAND.

TRAILER MECHANICS
Experienced; 40 hrs.; time and ½ overtime. Fruehauf Trailer Co., 2553 Archer-av.

TRUCK DISPATCHER
Must be exp'd in local trucking bus.; S. Side pref. Address A E 53, Tribune.

TRUCK DRIVER—ESSENTIAL INDUSTRY. 3843 S. HALSTED.

TRUCK mechanic—First class man; essential industry. Call Mansfield 0121.

TRUCK Tractor Semi Drivers—Expd.; age 24 over. Eastern runs; stdy. Ches. 3880.

TRUCK DRIVERS with stake trucks; steady hauling; Ace. 412 N. Wells. Sup. 0648.

TRUCK WASHER
EXPERIENCED.
INEXPD.—WE WILL TEACH YOU.
STEADY WORK; NO HIKING.
9 W. KINZIE-ST.

TURRET LATHE SET-UP MEN
FOR NIGHTS
Medium-sized modern shop.
New machines.
Excellent transportation.
100% war work.
Good working conditions.
For personal interview call
PERSONNEL DEPT. CALUMET 6460.
Week days 8 to 4:30.
HUMP HAIRPIN MFG. CO.
20TH AND PRAIRIE.

TURRET AND ENGINE LATHE HANDS
Night Work
BIRTMAN ELECTRIC CO.
4140 Fullerton-av.

Turret Lathe Operators
Experienced preferred, but if you have machine shop experience or if you are mechanically inclined, we would like to interview you. 100% war work; good pay; splendid working conditions; fine transpt.
COMMUNITY MOTORS MFG. DIVISION.
235 E. 33d-st. Calumet 4300.

Turret Lathe Operators
Drill Press Operators
Openings available for both experienced and semi-experienced men.
GOOD WAGES PLUS OVERTIME.
Watson Mfg. Co.,
4550 Washington-blvd.

Turret Lathe Hand—AA1
FOR NIGHT WORK.
Do not apply if now emp. in defense wk
3227 CARROLL-AV.

Typewriter Repair Man
Permanent. Pleasant surroundings. 3 weeks' vacation with salary. Apply
956 E. 58TH-ST., ROOM 201.

UPHOLSTERERS—A1; union; for steady, essential repair work in Detroit; $1.25 hr. to start, $1.87½ after 40 hrs.; travel, expenses paid. Mr. Jacobson, MONroe 9111, or write Workroom Service Co., 1042 Cass-av., Detroit.

UPHOLSTERERS
Expd. on fine furniture. American Wood carving Co., 2337 N. Greenview.

UPHOLSTERER—Union; steady work. Bodach, 2100 W. North-av.

VALET
For north side hotel; salary and comm.; permanent. Apply Fisher—Anton Graf Cleaners, 217 W. Division, after 10 a. m.

WAREHOUSE workers in food factory—White. Able to handle heavier work. Steady job. Draft exempt.
Address B A 272, Tribune.

WATCH REPAIR FOREMAN
Man capable of assuming full charge of one of the largest watch repair shops in Chicago. Should be fully experienced in all phases of watch repairing and be able to organize and supervise the work of skilled men. Salary open.
In reply state age, marital status and salary desired.
Address A G 514, Tribune

WATCHMAKER—1st class; fine shop; gd. pay. State nat. Address A G 381, Tribune.

WATCHMAN—Familiar with high-pressure boiler. Budget Lndry., 2631 Chicago-av.

WATCHMAKER—Steady work; good pay. Apply 183 W. Monroe. Call Dearborn 0521.

WIRE frame makers and spot welders—Exp. only need apply. Rembrandt Lamp, 259 E. Erie.

WOODWORKERS
Shaper hands, stock-sawyers, band sawyers, and onsrud shaper operators. Apply Storkline Furniture Corp., 4400 W. 26th-st.

WOODWORKERS
Expd. trim sawyers, boring machine operators, shapers, and laborers.
S. Karpen Bros., 636 W. Cermak-rd.

WOODWORKERS
Expd., stock, rip and trim sawyers; also boring, shaping, and routers.
1801 S. MICHIGAN.

WOOL SPOTTER ON MEN'S CLOTHES—EXPD.; STEADY; GOOD PAY; COME READY FOR WORK. CRYSTAL CLEANERS, 2635-45 N. HALSTED.

WOODWORKING machine hands—Rembrandt Lamp, 259 E. Erie.

WOOD HANDSAWYER AND SPRAYER—Exp. J. C. PLATING CO., 865 N. Sangamon

WORK ON ARMY UNIFORMS.
Dry cleaners, helpers, benzine room; no exp. nec. Also NIGHT WATCHMAN. 2535 Northwestern. Brunswick 7000.

WRINGER man—White or colored; exp. not nec.; stdy. Apply 1529 N. Wells. Moh. 6336.

YOUNG men—White, with some electrical experience. 2614 W. North-avenue.

The Tribune offers special rates to persons who advertise for positions. For information and assistance in writing an advertisment stop at the Want Ad office, Madison and Dearborn-sts., or in the lobby of Tribune Tower.

Butlers, Chauffeurs, Housemen, Etc.

CHAUFFEUR—Capable to drive private livery; white; draft exempt. Apply in person. 9835 Beverly-av.

Pharmacist.

PHARMACIST—Hypodermic tablet maker. At least five years' experience in pharmaceutical manufacturing. Permanent position, located in Phila. area. State age, draft status, experience, etc., and inclose snapshot, not returnable. Address reply to Sharp & Dohme, P. O. Box 7259, Phila., Pa., Industrial Relations Division

PHARMACIST
Opening in Chicago store. Also out of city; highest salaries and commissions; advancement to store manager based on merit; good hours. Apply in person or write
FORD HOPKINS CO., 400 W. Erie-st.

PHARMACIST
Background with high type clientele and merchandising managerial ability; fine opp. Offices of Lobby Drug Co. and Croydon Drug Co., 155 N. Clark, Room 200.

ASST. or full reg.—Neat appearing, reliable, high class, good pay to right individual. Palmer House Drug Store, 120 S. Wabash.

REGISTERED Assistant or exp. apprentice—Excellent opportunity to earn more money. Address A F 466, Tribune.

PHARMACIST—Regis.; assistant or apprentice; good pay. Portes Drug Store, 101 Broadway, Melrose Pk. Melrose Pk. 9799.

APPRENTICE and Asst.—No eve. work. See Mr. Zabel, St. Luke's Hsp., 1439 S. Michgn.

DRUG CLERK—Experienced; references; $35. Lawndale Drugs, 1301 S. Kedzie.

REG. Pharmacist or asst.—Day work, no Sun. Sarasin Drugs, 6258 S. Kedzie.

PHARMACIST—Reg.; steady position. Meslrow Drugs, 701 W. Sheridan. Lak. 4748.

Farm and Garden Help.

FARM couple—120 acre farm, Palatine; man to do general farming, wife to do general housework in main house for 2 adults; new 4 room tenant house. State age, experience, salary expected. C. W. Zepp, 2950 Lawrence-av., Chicago.

FARM Work—Married man on grain farm; 60 mi. from Chicago; good pay; steady year round wk. 2464 S. Loomis. Can. 7448.

FARM Mgr.—800 acres; dairy cattle, hogs, poultry. Give qualifications and exp. in detail. Address A F 382, Tribune.

HELP WANTED—MEN.

Farm and Garden Help.

MICHIGAN'S
LARGEST BREEDER OF
ABERDEEN ANGUS CATTLE
REQUIRES A HERDSMAN
Also two good farm hands, experienced, good workers. No liquor. Modern homes, buildings and equipment.
Best wages. See
H. A. Douglas
DOUGLASDALE STK. FARM
Bronson, Mich., on U. S. 112

Clubs, Hotels, and Restaurants.

Able Hamburger Men, $30
plus meals and laundry.
N. E. COR. JACKSON AND HALSTED.

ASSISTANT night auditor—With some bookkeeping knowledge; north side hotel; permanent position. State age and experience. Address A F 359, Tribune.

ASST. NIGHT MANAGER
Age 45 to 48. Apply.
Triangle Restaurant, 57 W. Randolph.

ATTENTION—BUS BOYS
Days and Nights.
Good pay; Meals.
Isbell's, 590 Diversey

BARTENDER—Experienced; hotel exp. preferable. 6445 Sheridan-rd., after 2 p. m.

BARTENDER — Good opening for hi-grade man. Southmoor Hotel, 6646 Stony Island.

BELL BOYS—North side residential hotel; hours 7 a. m. to 3 p. m., 6 days a week. Apply 9 to 12. 501 SURF-STREET.

BELL BOY—ELEVATOR MAN.
Over 50; good salary.
PARK LANE HOTEL, 2842 Sheridan.

BELLMAN—White, elderly; experience not necessary; salary and tips, Graemere Hotel. Mr. Ryan, Friday only.

BELLBOY—7:30 a.m.-3:30 p.m.; $80 monthly plus tips. Poinsettia Hotel, 5528 HYDE PARK-BLVD.

BELLMEN—Over 50 years; $70 and tips. St. Regis Hotel, 516 N. Clark.

BUS BOYS
KITCHEN MEN
for loop bank employees' cafeteria, serving luncheon only; full time, 40 hrs. per week. Also part time, 15 or 21 hours per week, from 11:30 to 2 or from 11:30 to 3:30. Meals and uniforms furnished. No Sunday or holiday work. Paid vacation, pleasant environment and working conditions, with good pay. Apply Lobby Information Desk, 231 S. LaSalle-st., from 8:30 to 11 in morning and 2 to 4 in afternoon.

BUS MEN
White; over draft age; for downtown hotel. $2.50 per day and meals. Steady job. Apply Personnel Office.
Palmer House

BUS BOYS
PORTERS
DISHWASHERS
wanted for large west side restaurant; good salary and advancement; uniforms and meals furnished.
WALTER P. POWERS,
3950 W. Madison.

BUS BOYS
Neat appearing boys for restaurant work; no experience necessary; good pay; full time; meals, uniforms furnished; no Sundays or holidays.
HARDING'S, 21 S. WABASH

BUS BOYS
White, for night work; full or part time from 6 p. m. See timekeeper afternoon or evenings. Drake Hotel, Michigan-av. at Walton.

BUS BOYS
Good pay. Meals and uniforms furnished. Half day Saturday. No Sundays.
MERCHANDISE MART COFFEE SHOP,
HENRICI'S.

BUS boy—White; exp.; $70 mo., meals; good side money; uniforms furnished; steady job; no Sundays or holidays. Mann's Rainbo Restaurant, 73 E. Lake.

BUS boy for hotel dining room—Graemere Hotel, 3400 Washington-blvd. See Miss Kay in dining room.

BUS BOYS—White or colored. Colonnade room, EDGEWATER BEACH HOTEL, 5349 SHERIDAN-ROAD.

BUS BOYS — GOOD SALARY. BONUS MEALS; STEADY ONLY.
RICKETT'S. 2727 N. CLARK.

BUS BOYS WANTED.
Sheridan Restaurant, 3946 Sheridan-rd.

BUS BOY—At night; good pay. CASINO, 7500 So. Halsted. Triangle 10369.

BUS boys, dish carrier, porter, and dish washers—Apply aft. 10:30, 139 W.R'dolph.

BUS boy—Experienced; gd. salary and meals. Little Jack's Restaurant, 3175 W. Madison.

BUS BOY—Expd.; $22 per wk.; no Sundays. 1032 W. LAKE-STREET.

BUS BOY—GOOD SALARY. APPLY 1629 ORRINGTON-AV., EVANSTON.

CARPET man and houseman [combination] PARK LANE HOTEL, 2842 Sheridan.

CARVERS
Neat appearance; full time; good salary, meals, and uniforms furnished; no Sundays or holidays. Pleasant working conditions.
HARDING'S 21 S. WABASH

CLERK
A-1; front office and switchbd. exp.; sober; reliable; 6 days, 8 hrs.; large S. S. Hotel; ask for Bishop or Lackey. Plaza 1100.

CLERK—Nights, middle-aged, for small hotel. 1527 Wicker Park-av. Brunswick 8600.

COLD counterman—For Stream Dine Cafeteria; also carver. Middle age. 3146 Roosevelt.

COLORED man—Over 38, neat, courteous; bus work; some cleaning, nights from 5 p. m.-12:30. Harbor View restaurant, 2150 Lincoln Park West, Webster Hotel, 14th fl.

COLORED BOYS—To operate machine dishwasher or do bus work. Experienced or inexperienced. Apply
O'CONNELL'S, 422 E. Grand.

COLORED porter and waiter—Good pay and tips. Pinboys also wanted.
Apply Bowlmore. 5112 S. Halsted-st.

COOKS
Steam table men for a la carte service and grill; also all around kitchen men; must live West. Apply basement office.
HILLMAN'S,
28 W. WASHINGTON.

COOKS
Expd., for loop restaurant. See chef.
HELSING'S
164 N. STATE-ST.

COOKS
for out of town; rm., board, wages, transportation. See Miss Harney, Rm. 1701.
FRED HARVEY, 80 E. Jackson.

COOK—STEAM TABLE MAN
HENRICI'S RESTAURANT,
67 WEST RANDOLPH-STREET.

COOK—Short order and steam table man; nights, no Sundays or holidays. Apply 2 to 4 and after 9 p. m. Al Simon's Restaurant, 1325 South Wabash.

COOK—Fourth; good salary. Italian speaking preferred, for large, near north side restaurant. Delaware 8286.

COOK—Vegetable; colored. Hotel Hayes, 6345 University.

COOK—EXP.; A-1. GOOD WAGES.
BLACK FOREST, 2638 N. CLARK.

COOK—Experienced, small restaurant, good pay. Apply 2843 Indiana-av.

COOK—2D; experienced; at once; good pay. 1939 MILWAUKEE.

COOK—Expert; 3 day wk.; $6 day; come ready for wk. Diversey Rest., 2806 N.Clark.

COOK—Good salary; chance for advancement. Address B E 582, Tribune.

COOK—ELDERLY, WHITE.
Wages, room and board. 8351 Addison-st.

COOK—Colored. Must be A-1; good pay. Jules Restaurant, 814 W. 71st.

COUPLE—WHITE
Must be over 50 yrs. old; look after small rooming house, 30 rooms; $60 per mo. and 2 room suite free. Call in person. Lincoln State Bank, 9 E. 31st.

COUPLE—Sm. hotel; hseman. and maid; $120 mo., liv. qtrs. Call Lon. 4624 before noon.

COUNTER MEN.
CARVER.
GRILL MEN.
WAITERS.
BUS BOYS.
MACHINE DISHWASHERS.
Experienced or we train.
O'CONNELL'S. 422 E. GRAND.

COUNTER men—Exper.; steady work; fine chance for adv. Messinger's, 3 W. Grand-av. or 3150 W. Roosevelt-road.

COUNTER and grill man—Good salary, meals. 1332 E. 63d-st.

COUNTER MAN—MID. AGED. STEADY ELFMAN'S, 38 W. RANDOLPH.

COUNTER man—Also bus boys; no age limit; top salary. 5307 Lake Park-av.

DISHWASHERS [2]—Exp. dishwashing machine; 6 days; $24 wk. BARNEY'S Market Club, 741 W. Randolph.

DISHWASHERS and Busboys — Best wages. Rickett's, 103 E. Chicago-av.

DISHWASHER—Colored; exp.; $22 per week. Ashkenaz Restr., 1432 W. Morse. Hol. 5392.

DISHWASHER—GOOD PAY; STEADY WK NO SUNDAYS. 4804 N. Damen.

DISHWASHER — Experienced; no Sunday. Goranson Restaurant, 5449 N. Clark-street.

DISHWASHER—With machine exp.; day or night; good pay. Karson's, 731 W. 63d-st.

DISHWASHER—Institution; full maintenance. 1550 SO. ALBANY. CRAWFORD 0847.

HELP WANTED—MEN.

Clubs, Hotels, and Restaurants.

DISHWASHER
Neat, clean worker, good meals. $24 a week. Indian Trail Tea Room, 507 Chestnut-st., Winnetka. Winnetka 1703.

DISHWASHERS AND POT WASHERS.
Salary, meals, uniforms and bonus; nights or days; steady; experienced.
RICKETT'S, 2727 N. CLARK.

DISHWASHER—COLORED
Good wages; uniforms and meals furnished. 1511 Chicago-av., Evanston.

DISHWASHER—White; good working conditions; $95 month and meals.
Homestead Hotel, 1625 Hinman, Evanston.

DISHWASHERS—Good wages. No Sun. or holidays. Apply to steward. Electric Club, 20 N. Wacker, 37th floor.

DISHWASHER—PLAZA HOTEL RESTAURANT, 1543 N. CLARK-ST.

DISHWASHER—Col., expd.; night work. Glenn Wallace System, 3361 W. Madison.

DISHWASHER—$25 week and meals. FERNDELL Restaurant, 3956 W. North-av.

DISHWASHER and bus boy—Colored; good pay; meals. Jules Restaurant, 814 W. 71st.

DISHWASHERS, bus boys, runners—Apply Steward, Hotel Atlantic, 328 S. Clark.

DISHWASHER WANTED—NO SUNDAYS. 3242 FOSTER-AVENUE.

DOORMAN—Steady work. Day job; 7:30 a.m. to 3:30 p. m. Union scale. Plaza 8276.

FOUNTAIN MANAGER
High type hotel drug store operation. Fine opportunity for experienced man, probably presently employed. Top salary. Application in strict confidence. 135 N. Clark-st., Room 200. Office of LOBBY DRUG CO.

FOUNTAIN manager wanted—Opportunity; $50-$75 a week. Man or woman. Must be experd. References. 3035 Broadway.

GOOD FOOD IS
GOOD HEALTH
and cleanliness is essential to the service of good food. The Marquis company has openings for clean-up men at high salaries. A good opportunity for men not engaged in war work to do their part by helping to feed thousands of war workers daily. Interviews Monday, Tuesday, Thursday, and Friday, 3 to 5 p. m.
2652 MONTROSE.

GRILL and counter men—6 days, 48 hours; permanent; good salary. Col. 6167. 4749 W. MADISON-ST.

GRILL-COUNTER MAN—GOOD PAY.
THE GRILL, 1200 N. CLARK.

GRILLMAN—Experienced.
Harvey's, 1636 Irving Park-rd.

GRILL MAN—DAY SHIFT.
BABBLE HOUSE, 6656 WENTWORTH.

HANDY MAN
Loop hotel; every Sunday off; hours from 8 to 5 p. m. Apply in person at 50 E. Harrison or phone Wab. 0214.

HANDY man, painter—Hotel exp.; wht. or col.; $100. 6230 Dorchester.

HOTEL NIGHT CLERK
Wanted at once; single; middle aged; must know transcript and switchboard; do not apply unless expd. Drexel 3160.

HOTEL NIGHT CLERK—SWITCHBOARD, TRANSCRIPT EXPERIENCE, 8 HR., 6 DAY WEEK. GRANADA HOTEL, 523 ARLINGTON-PLACE.

HOTEL HOUSEMAN
Apply Housekeeping Department,
BISMARCK HOTEL.

HOTEL CLERK
Hours 1:30 p. m. to 12 midnight. No experience necessary. Sal. $95. Longbeach 7630.

HOTEL—Colored door man; good position. Piccadilly Hotel, Hyde Park and Blackstone.

HOTEL clerk—Nights; white, around 50. Southtown Hotel, 6236 S. Halsted. Nor. 5811.

HOTEL wants helper to assist houseman. President Hotel, 2054 Lincoln. Lin. 4800.

HOUSEMEN
Experience not necessary
Apply Timekeeper's Office
Edgewater Beach Hotel
5349 SHERIDAN-RD.

HOUSEMEN
White or colored—6 day week; experience and age optional.
BREVOORT HOTEL.
Mrs. Schob. Housekeeping Dept.

HOUSEMEN
White, for downtown hotel; steady job, good salary. Apply Personnel office.
PALMER HOUSE

HOUSEMAN
Sober; experience not necessary. Winnetka 211. North Shore Health Resort.

HOUSEMEN
Over 38. Good salary and meal.
Chicago Athletic Assn., 12 S. Michigan.

HOUSEMAN—Good pay; good working cond. Shorecrest Hotel. 420 Wrightwood.

HOUSEMEN—White or colored; union scale. Ft. Dearborn Hotel, 117 W. Van Buren.

HOUSEMAN—Colored; good salary.
MAYFLOWER HOTEL, 6125 Kenwood.

KITCHEN HELP
DISHWASHERS
POT WASHERS
KITCHEN FLOOR BOY
ICE MAN
APPLY TIMEKEEPER'S OFFICE.
Edgewater Beach Hotel
5349 SHERIDAN-RD.

KITCHEN STEWARD—Prefer large hotel kitchen operation exp., thoroly famil. with dishwashing dept. and handling of personnel. No purchasing experience required.
ADDRESS A G 73, TRIBUNE.

KITCHEN help and dishwashers—Ideal working conditions. Apply Chef, Hotel Knickerbocker, 163 E. Walton.

KITCHEN helper—Also dishwasher and porter; good wages. Olsen's Restaurant, 6339 S. Central. Portsmouth 9855.

KITCHEN MEN—White; $65 and meals. St. Luke's Hospital, 1440 Indiana.

KITCHEN HELP—Colored; good wages and meals. Huylers, 917 N. Michigan-av.

MAN—Will train for houseman. Graemere Hotel, 3400 Washington-blvd. Miss Louis.

MAN—Elderly, for handy man in hotel; fill stoker, cleaning, light repair; room and salary. Apply 2348 N. Clark-street.

MAN—With food and liquor exper. for hotel barroom. Apply Mr. Teich, Atlantic Hotel, 316 S. Clark, during the day.

MAN—Elderly, for hotel clerk; steady, sober, honest; will teach. 2348 N. Clark.

MAN—Cleaning in hospital; must be clean-cut, sober. Lak. 6780. Housekeeper.

MARTIN'S RESTAURANTS, CHICAGO'S FINEST, ARE EXPANDING THEIR OPERATIONS AND HAVE OPENINGS FOR THE FOLLOWING:
MANAGERS
ASST. MANAGERS
ASST. GENL. MANAGERS
BARTENDERS
CHEFS—COOKS—CARVERS
PORTERS—BUS BOYS
DISHWASHERS
ALL POSITIONS WILL PAY GOOD SALARIES. APPLY RM. 1227, 33 N. LA SALLE-ST., 9 A. M.-5 P. M.

NIGHT CLERK
In very small hotel; elderly gentleman preferred. Apply in person.
50 E. Harrison or call Wab. 0214.

NIGHT room clerk—Large north side hotel. State age and experience.
Address A F 358, Tribune.

NIGHT porter—White or colored; salary $100 per month and 1 meal. Apply 5307 Hyde Park-blvd., Service entrance.

NIGHT clerk—Good position; should have switchboard exp., or will teach.
Piccadilly Hotel, Hyde Park and Blackstone.

NIGHT CLERK—No transcript; commercial hotel. Alden Hotel, 4526 N. Sheridan.

NIGHT clerk—Small hotel; trans. and switchboard. Phone Plaza 8600, 11 a. m.-1 p. m.

NIGHT Clerk—Elderly. New Jackson Hotel, 768 W. Jackson-blvd.

OPPORTUNITY AT WHITE TOWER Hamburger Shops for NEAT, ABOVE AVERAGE MEN, 20 to 45. Good starting salary. Apply mornings, 422 East Grand-avenue.

ORDERLIES—White; $65, two meals. St. Luke's Hospital, 1440 Indiana.

PAINTERS and wall washers—Colored. SOMERSET HOTEL. 5009 Sheridan.

PENNSYLVANIA R. R.
DINING CAR DEPT.
Store room clerks [white]. Apply 328 W. Roosevelt-rd.

PORTERS—EXPERIENCED.
$20 per week and meals; age over 45. Triangle Restaurant, 225 S. Wabash.

PORTER—Delivery; drug store; no Sunday work; good pay with lunches.
6800 W. North-av. Merrimac 1970.

PORTER-dishwasher—Nights. Apply 2 to 4 and after 9 p. m. Al Simon's Restaurant, 1325 South Wabash.

PORTER—To work days. Apply Blackstone Hotel Pharmacy, 640 S. Michigan.

PORTER—Col., for drug store; sal. $22 wk. Apply Stineway System, 1301 E. 63d-st.

PORTERS—Colored; expd.; age over 45. Triangle Restaurant, 225 S. Wabash.

PORTER—COLORED. HOURS 5 TILL 2. 1622 E. 79TH-ST., REGENT 9100.

PORTER—Colored; $21 week and board. Apply 57 W. RANDOLPH.

PORTER wanted — In bakery; no Sunday work. 3950 W. North-av.

PORTER—For restaurant; good wages; 6 day wk.; 5 p. m.-2 a. m. 6457 Sheridan-road.

RELIEF clerk—3 days and 2 nights; switchboard; no transcript. Pershing Hotel, 64th and Cottage Grove.

SANDWICH man—White. Illinois Athletic Club, 112 S. Michigan.

STM. table men—Day or night. Apply aft. 5 p. m., Pickaninny Barbecue, 3801 W. Madison.

STOREROOM HELPER
HENRICI'S RESTAURANT,
67 WEST RANDOLPH.

STOREROOM man—Colored. Hotel Hayes, 6345 University.

Continued on following page.

HELP WANTED—MEN.

Continued from preceding page.

Clubs, Hotels, and Restaurants.

VACUUM man and porter—North side residential hotel; 6 days; $80 and $82.50 per month. Apply 9 to 12, 501 Surf-street.

WAITERS—Experienced, married men pref. Barney's Market Club, 741 W. Randolph.

WAITERS—Experienced, married men pref. Barney's Market Club, 741 W. Randolph.

WANTED IMMEDIATELY—Experienced man or man and wife with complete knowledge of country club operation. Must know food, have ability to get along with people. March to December season in first class Iowa golf club, 350 members. Living quarters furnished. State salary expected, age, experience, references in first letter. ADDRESS K H 31, TRIBUNE.

"It MUST be a good place to eat."
Are YOU looking for
A JOB OR A FUTURE?
This 51-year-old NATIONAL RESTAURANT INSTITUTION —The Oldest in America— OFFERS To MEN who want JOBS— [WHITE OR COLORED] Bus work, kitchen work, dishwashing, and to MEN who seek a FUTURE— AN OPPORTUNITY TO LEARN the RESTAURANT BUSINESS and to Qualify for POSITIONS OF RESPONSIBILITY. FULL PAY while learning. 8-hr. day. Uniforms furnished, laundered. Rapid advancement. Paid vacations.
PERSONNEL OFFICE
Room 308. 350 N. Clark-st.
"It IS a good place to work."

We Will Train You for
Fountain Counter or Griddle Service
Good hours; choose your own meals. Top salaries. Vacations with pay. See MR. WEST, week days, from 8 a. m. to 5 p. m.
PIXLEY & EHLERS
77 W. Jackson

WINDOW WASHER—Also an upholsterer. Ill. Athletic Club, 112 S. Michigan.

Salesmen.

AUTO PARTS SALESMAN
for territory in and around Elmhurst. Draw., commission, bonus.
SLAGER AUTO PARTS
5516 W. CERMAK. LAWN. 0880.

AUTOS—Used Car Salesman. Salary and comm. Good references. Siegel Motors, 7616 Stony Island.

ENGINEER—LUBRICATION
Will train to sell rust preventive to established accounts. Wonderful oppty.; good sal. and future. Address B E 152, Tribune.

Ex-Tea and Coffee Solicitors
Can use 3 in permanent connection; no age requirements; mdse. accounts; attractive setup; salary, bonus; old estab. Telephone LAKEVIEW 5677.

FREIGHT solicitor—Experienced for freight forwarding co. Salary. State age, experience, refs., and sal. Address A F 295, Tribune.

LAUNDRY ROUTE MEN
Good paying jobs for experienced route men. Salary and commission.
Great Western Laundry Co.
2125 W. MADISON.

LAUNDRY driver—Polish speaking, draft exempt, for large route; sal. and comm. Capitol Laundry, 915 S. California-av.

Magazine Sales Promotion
Men wanted; news stand work; salary. Apply Mr. Schmits, 29 E. Hubbard.

REAL ESTATE SALESMEN
An estab., well known firm has openings for men with or without experience in the sale of houses and apt. properties. For a competent man, our new location and unusual facilities will provide a most satisfactory income. Drawing account against comm. Telephone for appointment.
WILLIAM FLECK & CO.
1665 E. 79th-st. Bayport 1400.

REAL ESTATE SALESMAN. Well est. South Side firm. Excellent opportunity for experienced and active man. Commission. Address A G 382, Tribune.

SALESMEN
CHANGE TO AN
Essential Industry
THIS IS A PERMANENT PROPOSITION WITH AN EXCELLENT FUTURE. See Mr. Sward.
Dr. Ritholtz Optical Co.
1148 W. CHICAGO-AV.

PETROLEUM AND ALLIED PRODUCTS—Salesman to cover assigned territory. We are leaders interested in a man of exceptional ability under 40, married, with dependents. Permanent connection; salary plus expenses. Applicants must prove excellent character and good health, good educational background, and a substantial and successful record, preferably of actual outside sales experience. Territory in a neighboring state. To receive consideration for interview your application must be complete in every detail. ADDRESS K H 38, TRIBUNE.

SPECIALTY SALESMEN
If you have sold business services, securities, insurance, books, etc., come in and let me show you the newest educational deal on earth. Let me show you the comm. records of our men from $15 to $60 per day. Mind you, right here in the loop. If you are not making this kind of money, you are now to blame. If you are working on some played-out, outmoded proposition and remuneration doesn't justify your efforts, see me immediately. W. D. Campbell, 343 S. Dearborn. Rm. 1616.

Commissions paid weekly on both direct and mail business; repeat order products; manufactured by us; necessary for building maintenance of defense plants and other essential concerns with priorities; contracted terry.; car necessary; will advance against comm. to qualified man. Phone Harrison 2566 for appointment.

HIGH grade, exp. salesmen—For Northern Ill., to call on milk plants, creameries, and elevators. Feed specialty. Product estab. many years and guaranteed. Demand far beyond any previous year. Car necessary. Comm. Give previous exp. in confidence for prompt reply. Salesmanager, 521 S. 3d-st., Minneapolis, Minn.

SALESMAN-COLLECTOR
To sell gas appliance service to hotels, restaurants, institutions, apartment houses, and industrial plants. Salary $120 per month plus commission. Permanent position with national organization. ADDRESS A G 143, TRIBUNE.

PART TIME WORK.
$36 A WEEK GUARANTEED.
For 1 order a day on 25c prem. book and mag. deal; 1 hour an evening is all you work; field training. Mr. Stark, 1-7 p. m. only. R. 1325, 188 W. Randolph-st.

Experienced Canvasser
Wanted for steady employment; steady income; salary and comm.; very good earnings; mdse. experience important. Phone Virginia 0140 for appointment.

CASH IN NOW
People are buying quality today in wearing apparel. New men making $75 comm. per week. A few good territories open. Samples Free. Apply Realsilk, 36 S. State. Rm. 1014.

SALESMAN
for well established Chicago territory, wholesale automotive supplies. Straight salary. For appt. call Victory 0377.

SALESMEN—Expd. in securing orders for engine lathes, drill presses, milling machines, etc. Address A F 92, Tribune.

LAUNDRY DRIVER—Est. route; salary and commission. 2230 N. Pulaski-rd.

DISTRIBUTORS-salesmen — New product; groc., meat mkts.; comm. 1954 Sedgwick.

Agents.

WHY WASTE TIME looking for a job? Be independent. Sell Rawleigh Products. Good nearby route open. Write today. Rawleigh's, Dept. ILB-128-D, Freeport, Ill.

Miscellaneous.

WINDOW washer—Exp. not necessary; also night mopper; white. Edgewater Beach Apts., 5555 Sheridan-road.

MAN—Intelligent, for wholesale liquor stockroom; state age and salary expected. Address A E 59, Tribune.

TRUCK driver—Experienced in rug cleaning line preferred; steady; good salary. Avon Rug Cleaners, 3163 Milwaukee.

WANTED—Man for building maintenance and other work in auto service dept. 7400 Stony Island. Hyd. 2500.

ASS'T janitor apt. bldg.—Rogers Pk. Middle aged, active man. Salary and living quarters. See mgr., 1337 Fargo. Bri. 6000.

MAN—For small package delivery. Must own car in good condition and know city thoroughly. Address A G 104, Tribune.

MEN wanted—Elevator operators for Nr. No. Side residential bldgs. Join or be union. Call MacFadden, Whi. 7373.

DOCKMAN—DAYS; STEADY JOB. 336 W. LEAVITT-ST.

MEN—Steady, to work in woodworking toy fact'y. Woodburn Mfg. Co., 540 N. Western.

MAN — Colored, for general factory work; steady. Spring Bev. Co., 2078 Ogden-av.

MAN—For rug cleaning plant; steady. GRAGG, 915 E. 75th-street.

HELPER ON TRUCK. LYON & HEALY, 1423 W. LAKE.

WATCHMAN—For auto sales room. Apply Mr. Zima, 6115 N. Clark. Shel. 0431.

PORTER—For tavern; white or colored. 3502½ W. Harrison.

GROCERY warehouse man—Exp. not nec.; gd. wages. See Sam Treiger, 1369 N.Branch.

GARAGE porters—Experienced; good wages. Midway Chevrolet Co., 6522 Cottage Grove.

HELPER for Bakery—No experience necessary. Call Wellington 0345.

HELP WANTED—MEN.

Miscellaneous.

Western Electric
NEEDS
Men physically able to do heavy work as:
Helpers
Janitors
Truckers
Laborers
Do not apply if you are now engaged in war work. Bring birth certificate.
Employment office open daily from 8:15 a. m. to 5 p. m. except Sunday.
Western Electric Co., Inc.
23d-place and Cicero-av.

RAILROAD
Freight Handlers, Machinist Helpers, Signal Department Helpers, Roundhouse Laborers, Bridge and Building Helpers, Storehouse Laborers, Car Cleaners, Crossing Flagmen, Track Laborers, Janitors.
Apply
C. B & Q. R. R.
Room 200, 547 W. Jackson

RAILROAD
Baggage and Mail Handlers
21 to 50; steady work; 48 hours per week; $5.20 per day to start, with increase after 6 months and one year night work. Railroads are an essential industry. Apply employment office.
Chicago Union Station
516 W. JACKSON

Penna. Railroad
Track men for boarding camps. Near Chicago. Good board at reasonable rates.
Apply at
Room 400 323 W. Polk-st.

TRUCK MECHANICS
Long distance trucking company; listed as an essential industry by U. S. govt.; hauling WAR FREIGHT; providing deferment classifications for mechanics; needs 6 men experienced in truck maintenance. Ideal working conditions.
APPLY MR. STELTON, 817 W. 21ST-ST.

PARCEL DELIVERY DRIVERS
EXPD. TO WORK FROM OUR NORTH SIDE GARAGE
Living No. or No. West Side
APPLY AT 1019 W. CONGRESS AND 329 W. 18TH-ST. MR. WILKIN.

Traveling Representative
To contact banks, financing agencies, and check warehouse inventories. Must have car, good cond. Straight salary. State age, experience, and salary desired. Address A G 411, Tribune.

MEN WHO WANT TO MAKE EXTRA MONEY!
Light delivery; work evenings and Sunday; must be good driver. Apply 7920 S. Halsted before 5 p. m. Phone Stewart 7714.

MEN
Over 40—for light factory wk.; good pay; no experience necessary. overtime. Apply 2d floor, 315 N. Hoyne-av.

BAGGAGE AGENTS
Expd. in transportation desirable. Call or write. Mr. McCoy, 20 E. Randolph. Randolph 9510.

WATCHMEN
For 3 shifts in warehouse; must be citizens; reliable and conscientious. Apply Poster Products, Inc., 3401 W. Division, 2d floor.

HOUSEMAN
White; good salary and maintenance. North side hospital. Apply at once. See Al Wolf, Ravenswood Hospital, 1917 Wilson.

PIN BOYS WANTED.
Apply between 11 and noon at Auditorium Service Men's Center, CONGRESS AND WABASH.

MAN—OVER DRAFT AGE
Able to drive truck and make light deliveries. Also some inside work. DUTCH MILL CANDIES, 2222 Diversey.

WATCHMEN
Permanent; light in weight; steady; sober; six 10 hour nights; $25.20 to start; under 60 years. 209 W. Jackson, Room 212.

LAUNDRY ROUTE MAN.
With or without exp., for old established route that can earn $60-$75 wk., sal., com. National Laundry, 759 S. Cicero-avenue.

DRIVERS AND HELPERS—For moving. Jackson Storage & Van Co., 112 Burlington-av., La Grange; 645 Lake-st., Oak Park; 5951 W. Madison-st.

JANITOR and watchman—Handy man; colored preferred; steady work. Must have good references. $25 weekly. Apply 666 W. Division.

PACKERS FOR FURNITURE AND CHINA—Jackson Storage & Van Co., 112 Burlington-av., La Grange; 645 Lake-st., Oak Park; or 5951 Madison-st.

MEN
Good wages, good meals, good hours. Grant Hospital, 551 Grant-pl. Laundry dept.

AUTO Porters—Colored.
On used cars. Good working conditions. Steady work. Overtime. 7445 Stony Island. Call day or eve.

MAN—White, for hospital kitchen porter. Salary $60, plus room and laundry. Call Greenleaf 2500, extension 594.

HANDYMAN—Familiar with furniture, able to look after shipping, receiving and arrangement of stock. Lome, 160 W. Lake-st.

MAN TO HELP IN CLEANING PLANT. No experience necessary. Esquire Cleaners, 5620 North Western.

LABORERS FOR POWER PLANT. APPLY AT STATE LINE STATION, 103D-ST. AND LAKE.

MAN or boy—Draft exempt; to work in factory; must be able to drive car. Dearborn Stove Co. 3256 Milwaukee.

HOUSEMAN—For rmg. hse. Exper., sober, married or single; salary and 1 rm. base. apt. Apply 9 a. m.-1 p. m. 919 Addison.

ELDERLY man as messenger for advertising photo studio; light, pleasant work. Apply 14 N. Michigan, Room 301.

MIDDLE age man—Warehouse work; south west side; permanent position; not war work. Crawford 7100.

GARAGE man—Experienced; colored; 6 nights; good pay; steady work. Star Cleaners and Dyers, 2421 N. Western-avenue.

MOPPERS
to run scrubbing machine; $135 mo.; 6 nights a wk. Apply Mr. Smidt, 209 S. Wells.

GARAGE WASHER AND FLOOR MAN. Night work; top salary; good hours. Graceland 0799. 3740 Lake Shore-drive.

MAN or boy—To drive truck and store work; good salary. 4022 Lincoln-av. North Center Market.

COLORED—Simonizing and general porter work. Gd. wages. See Vern, 1500 W. 95th.

CARWASHER—Steady, good salary. Koehler's Service Station, 1745 Lawrence.

PORTER—For Loop salesroom; $25 a week. Apply 125 S. Wabash. Mr. Barnum.

WINDOW WASHER — WHITE; NO AGE LIMIT. 7000 SOUTH SHORE-DR. HOTEL.

MEN—To work in grocery store; good salary; stdy. work; advncmnt. Apply 514 Rush-st.

MAN—Exper.; to drive truck and help put up meat orders. 2933 Lincoln-avenue.

TRUCK driver—Steady; city deliveries; reliable. Address B E 513, Tribune.

GARAGE and parking lot attendants—Good pay. Apply 175 W. Monroe.

PORTER—For barber shop; steady job; good pay. 122 S. Michigan. Wabash 8864.

NIGHT watchman—Physically able to do odd jobs; good pay. Apply 414 N. Jefferson.

COLORED MAN—For all around factory work. Apply 325 W. Madison, 5th floor.

GARAGE—Flr. man, marr., sober, sty., wht., 8 hr. ngts. S. S. Address T 51, Tribune.

PIN boys—7c a line; sleeping qtrs. if wanted. 6512 Milwaukee. Newcastle 3799.

HANDY MAN—With maintenance exper. 333 W. 40th-pl. Boulevard 8720.

HELP WANTED—MEN.

Miscellaneous.

MEN
over 18 years of age
to deliver telephone directories in Chicago for several weeks
GOOD WAGES
APPLY MR. LANG, DAILY, STARTING THURSDAY, FEB. 25. 9 A. M. TO 4 P. M.
THE REUBEN H. DONNELLEY CORP. 419 E. 25TH-ST.

100 MEN, 17 TO 55
FOR FACTORY WORK
STRONG, ABLE-BODIED MEN
No experience required for these jobs. Choice of inside or outside work; also choice of day or night shifts. Good starting wage with scheduled increases. Time and one-half for all overtime. Employment Office open 8:00 to 4:30 daily and 8:00 to 12:00 noon on Saturday.
R. R. DONNELLEY & SONS COMPANY
2123 Calumet-avenue

RAILROAD
trackmen, roundhouse and shop laborers, freight truckers, locomotive pipe fitters, messengers, and miscellaneous help.
Apply in Person
PENN. R. R.
Room 400, 323 W. Polk-st.

COLORED PORTERS
Steady Day Work
Apply After 9:30 A. M.
Mrs. Snyder's Candies
119 N. Wabash

JANITOR
for general janitor work in medium size light assembly plant; 100% defense industry. Excellent working conditions. Must have a man who is over draft age, willing to work from 4:30 p. m. to 1 a. m., 6 days a week. Excellent working conditions.
PHONE COLUMBUS 1164.

OIL STATION MANAGER.
About 45 years old, with sales experience. Good salary plus bonus. Apply in person Thursday morning at Lombard and Lake, Oak Park.

C. & W. I. R. R. CO.
Baggage—Mail Truckers
68¾ CENTS PER HOUR.
Apply Room 204, Dearborn Station. 47 W. Polk-st.

MEN—50-60
Light, factory work. Steady. HELEN HARRISON CANDIES, 325 N. WELLS-STREET.

ROUTEMEN
Established routes; experience not necessary; union wages to start; will advance money to join union. Star Cleaners & Dyers, 2421 N. Western.

MEN AND BOYS
for warehouse stockroom work; permanent. Apply in person to Mr. Strasen, Western Union Telegraph Co., 5927 S. Western-av.

LOOKING FOR WAR WORK
We need lumber pilers and tallymen; no experience necessary. Hill-Behan Lumber Co., 5601 Elston.

C. & W. I. R. R. CO.
MALE COACH CLEANERS
APPLY 448 W. 51ST-STREET.

MEN—Part time eves., Sat. and Sun.; earn up to $50 wk. setting pins in bowling alley. Exp. unnec. Come ready for work, 5:30 p. m. Lake View Bowling Alley, 3239 N. Clark.

PLANT GUARDS
Men, 35 to 50 years; height 5 ft. 8 inches; weight 170 lbs.; experience not necessary. 1625 South Ashland-avenue.

DOCKMEN
Steady; day or nite. Silver Fleet Motor Express, 3357 Justine.

MESSENGER
Elderly man; neat appearing, for light errand work. Room 1000, 39 So. State.

PACKERS, wrappers, stock men—Experience desirable but not essential. Men deferred or over 40 prefd. Amling Co., Wholesale Florists, 1433 S. Wabash.

LABORERS
APPLY READY FOR WORK. V. J. DOLAN CO., 1830 N. LARAMIE.

MAN for general inside work; no exp. necessary; good starting salary, advancement. Standard Automotive Materials Co. 2110 S. Wabash-av.

SWEEPER
War plant; day shift; over 45. OAK MFG. CO., 556 SCOTT-ST.

STRONG COLORED MAN
Warehouse; not war work; Southwest Side. Phone CRAWFORD 7100.

WATCHMAN—Under 55; steady, sober driver, for north side car beat; 6 nights; $28. FINGERHUTH, 1837 N. OGDEN.

AUTO SIMONIZER; ALSO WASHER. $28 TO $30 PER WEEK; STEADY JOB. 7727 S. ASHLAND. TRIANGLE 6820.

MAN—For general work in shipping room; white or colored; hours 9-5:30. APPLY 619 W. RANDOLPH-ST.

MAN—To assist janitor in tall south side apt. bldg.; state age, exper. and phone No. Address B A 327, Tribune.

EARN $1.00 an hour from 7 p. m.-11 p. m. or longer hours. Apply Playdium, Inc., 2625 N. Clark-street.

STRONG, Young Men for Factory Work—Defense plant. Steady work. Good pay. Call 2457 S. Michigan.

DRIVER for North Side dry cleaning route. Fisher-Anton Graf, 217 W. Division, after 10 a. m.

RENT collector—Exper., about 50 yrs.; establ. down town real estate firm. See Mr. Sutton, 39 S. La Salle, Room 920.

DRIVER—North shore dry cleaning established route; draft exempt. Northwood Cleaners, 660 Greenbay-rd. Winnetka 3883.

FREIGHT HANDLERS—Union scale, 67½c per hr. Cooper Jarrett Motor Freight Lines, 3315 Parnell.

MEN—To drive taxicabs; gd. earnings; Berwyn Yellow Cab Co., 2132 S. Oak Park-av., Berwyn, end of Douglas L.

PLASTICS is a coming industry. We will train you as plastic molders. Interesting work; good opportunity. 4533 W. Harrison.

MEN [2]—Betw. 17 and 45, to learn home portrait photography. $25 week to start. Shaffer Studios, 1608 W. Madison-street.

LAUNDRY truck driver—Permanent. New Harmony Laundry, 1716 W.75th. Rad. 6180.

GARAGE porter—Colored; days. Apply Edgewater Beach Hotel Garage, 5349 Sheridan.

HIKERS—$30 A WEEK TO START. APPLY AT 123 W. MONROE-ST.

WANTED—STOVE MEN. 3207 SO. HALSTED.

MEN to work in leather goods—Apply in person. 1310 S. Newberry.

MAN with light truck—City delivery. Good salary; steady work. 1954 Sedgwick.

PORTER—Colored or white; reliable; 50c per hour. Phone for app. Delaware 6374.

MEN—Colored, for factory work, 45c-55c hr. Some overtime. 2016 W. Washburne.

YOUNG man—Colored; helper in garage. Star Cleaners & Dyers, 2421 N. Western.

COLORED — Strong; for all around work. Serlin Tire Co., 1400 South Michigan.

ALL around handyman who can drive. Must be sober. Webster 4061.

PORTER—To work in a bakery; good hours and good pay. 3425 W. 63d-st.

TRUCK DRIVER—EXPER. APPLY 8 A. M. TO 6 P. M. 209 W. OAK-STREET.

HELP WANTED—MEN.

Miscellaneous.

MEN
with automobiles, station wagons, small trucks,
TO DELIVER TELEPHONE DIRECTORIES
IN CHICAGO
for several weeks starting March 1.
Full or Part Time
Competent assistance available in preparation of application for supplemental gas rations.
Apply daily 9 a. m.-3 p. m. starting Thursday, Feb. 25.
THE REUBEN H. DONNELLEY CORP. 419 E. 25TH-ST.

MILWAUKEE RAILROAD
Freight truckers, car cleaners, track laborers, roundhouse and shop laborers, machinists, machinists' helpers, boilermakers, boilermaker's helpers, switchmen.
Apply in Person
18 S. Canal-st.
No Fees Charged
Board and Room if Desired

BINDERY
WANTS
MEN
FOLDING MACHINE OPERATORS
BOOKBINDERS
6TH FLOOR
913 W. Van Buren

Ambulance Attendant
Opportunity to learn funeral business; experience preferred but not necessary. Apply 1460 Sherman-av., Evanston. Greenleaf 5811.

MEN
White; over draft age; for bus work in downtown hotel. $2.50 per day and meals. Steady job. Apply Personnel Office.
Palmer House

SERVICE MEN
able to drive light panel truck; no exp. needed; must be draft deferred; to service candy vending mchs. in war industry plant; permanent with advancement opportunities; good salary with frequent raises and chance to earn extra money in commissions. Reply stating age, draft status, nationality, previous jobs, phone no. Address A G 113, Tribune.

LABORERS WANTED.
Auto wrecking yard; no experience necessary; citizenship papers not required. MARTIN AUTO PARTS CO., 2046 DOMINICK-ST. [1400 West and 2046 North.]

CAR SUPPLIERS
Colored; age 17 to 50; steady work; apply THE PULLMAN CO. 1118 S. MICHIGAN-AV.

DOCKMEN
10 men needed for immediate employment; union scale; physical required; steady work; full or part time. Apply Burlington Transportation, 432 W. Polk.

STOCKMAN or boy to assist in wholesale beauty supply store—Pack orders and keep stock. Good future for right party. American Beauty Products Co., 4756 W. Washington.

Brake Checkers and Loaders
Must have at least 2 years trucking line exp.; night work; 80c per hour; give full particulars in first letter. ADDRESS B E 386, TRIBUNE.

MAN—38 to 42 years; for steady work in essential war industry; nights; permanent after war; give age, height, weight; 75c per hour to start; chance for advancement. ADDRESS A F 269, TRIBUNE.

Laundry Routemen
No exper. nec.; estab. route, paying well above union minimum; excellent oppor. American Laundry, 925 S. California.

WATCHMAN—NIGHTS
Under 45. Bring references.
2310 S. PAULINA

FREIGHT HANDLERS
Experienced; for night work; union wages. Apply 1401 W. Fulton-st. See Mr. Bravere.

MAN—NOT OVER 55
For janitor and cafeteria work. 5339 W. LAKE-ST.

COLORED MAN
to help in factory; good opportunity. 2451 S. MICHIGAN, 2D FLOOR.

General Warehouse Work
Steady. Apply between 8 a. m.-10 a. m. Hibbard Spencer Bartlett, 211 S. No. Water.

PLATING ROOM HELP
with or without exp. War work. Time one-half over 40 hours. 4329 W. Kinzie-st.

ELDERLY MAN—SHIPPING RM. WORK. Wholesale wallpaper; no experience necessary; excellent opportunity. WARNER CO. 420 S. WABASH.

COLORED PORTER
to work in men's furnishings shop. Bedford Shirt Co., 81 W. Van Buren, R. 202

HANDY man—Col.; steady; A-1 refs; draft exempt; drive car; packing; cleaning; tend furnace factory. Atlas, 314 W. 33d.

WET CLEANER—Good, top wages. David Weber, Inc., the man who knows, 3521 S. State-street.

SHIPPING—Receiving and warehouse men good wages, steady; 2 shifts. Small concern. 3641 Iron-st.

FLOORMAN and Cleaner—Two, colored. Apply Edgewater Beach Hotel Garage, 5349 Sheridan-road.

YOUNG man for automotive stock room; experience preferred. Diamond T Branch. 320 S. SANGAMON.

LAUNDRY HELP—White or colored; exper. not necessary. Apply timekeeper's office, Edgewater Beach Hotel, 5349 Sheridan.

MEN—For handling materials in our defense plant, 48 hr. wk. Service Industries, Inc., 2025 Calumet-av.

COAL HIKERS.
Earn $6-$10 daily; report at once. Diamond Coal Co., 2600 Elston-av.

MEN TO HANDLE FOOD CONVEYERS in local defense plant. Salary and commission. Apply 2855 N. Halsted.

MAN—17 to 45, mechanically inclined; draft exempt; lite mach. shop work; exp. not nec. For appt. call South Chicago 5212.

PORTER—To work in photographic plant; steady work; plenty of overtime. Apply 14 N. Michigan, Rm. 801.

EARN $6-$9 per day. Set pins in bowling alley. 1820 LAWRENCE-AV.

TIRE SERVICE MAN—Good pay. Apply 752 N. Ogden-av. See. 1833.

HELPER on furniture delivery truck—Apply at Howaniec Furn. Co., 1801 W. Chicago.

PORTERS—Permanent; $100 or $85 plus meals. Apply 956 E. 58th-st., Room 201.

YOUNG man—Colored; light work; good pay. Star Cleaners, 2421 N. Western.

HANDYMAN—White or col.; light factory work; drive private car. 3629 N. Halsted.

MEN—To work in rug cleaning plant. 218 E. 71ST-STREET.

ACTIVE elderly man for light messenger work. Apply Room 202, 53 W. Jackson.

GARAGE—Night man; good sal.; must be good washer, driver. 6901 Oglesby-av., rear.

COLORED MEN—AGE 38 TO 60. Exp. unnec.; gd. pay; stdy. 3319 Fullerton.

MAN—For night work, 6 nights week; some office work; must be reliable. 228 N. State.

3 LABORERS. 6624 SOUTH PARK-AV.

BOY—FACTORY WORK. Packaging Machine. Will train; steady. 2600 W. Madison-st.

MAN—For greasing cars and changing tires. 2834 N. Halsted.

HELP WANTED—MEN.

Miscellaneous.

LABORERS
72½c per hr., time ½ overtime, vacations with pay; seniority rights; insurance and other benefits; steady work in food war industry; surface and L transportation. AGAR PACKING & PROVISION CO., 4057 UNION-AV.

LAUNDRY WORK
MEN, WHITE OR COL.
ARCHER LAUNDRY
3867 ARCHER-AV.

SEVERAL MEN
for light packing and shipping. CENTRAL GROCERS CO-OPERATIVE, 1001 S. California.

SWIMMING Pool attendant and cleaning man—Lon. 8500, Miss Thayer.

TRADE SCHOOLS—MEN.

IMMEDIATE, BIG PAY AIRCRAFT JOBS IN CHICAGO
FOR ALL QUALIFIED GRADUATES.
TRAIN IN 8 WEEKS
AMERICA'S LARGEST AIRCRAFT TRAINING SCHOOL.
All Offices Open Until 9 p. m.
AMERICAN AIRCRAFT INSTITUTE

936 W. Chicago-av.	Chesapeake 1188.
4058 Milwaukee-av.	Kildare 3633.
7 W. Madison-st.	Dearborn 6650
6211 S. Cicero-av.	Portsmouth 7789
709 W. 63d-st.	Wentworth 8616.

Pay After Graduation
30 days qualifies you for a big pay job.
WELDING
CERTIFIED U. S. GOVT. COURSE.
Our method and testing laboratory prepare you for a better job. Our 41 years' experience costs you no more. Call, write, or phone for free booklet: "Welder's Digest." Greer Shop Training, 2030 S. Wabash. Welding Branch, 5428 S. Ashland. Phone Prospect 0056.

MACHINE SHOP
Tool and die. Also Special Short course. Greer Shop Training, 2030 S. Wabash.
Diesel-Auto ....60 day course
Refrigeration, Air Condg. ....60 day course
Aircraft Fabrication, Motors..60 day course
41,000 Successful Graduates. Est. 1902. Greer Shop Training, 2030 S. Wabash. Open Sunday, 10-2. Phone Cal. 4600.

PRECISION
INSPECTION
AIRCRAFT INCLUDED.
Read Help Wanted Ads and see the frantic call for trained inspectors. New opportunities now. Are you qualified? C. T. C. spare time training includes blueprint reading and shop inspection with gauges and measuring equipment.
FREE "BLUE BOOK."
Get your copy now. Call, write, or phone CALUMET 8200. Open evenings.
CHICAGO TECH. COLLEGE
20-M. TECH. BLDG., 2000 S. MICHIGAN.

FORGE AHEAD WITH A NEW INDUSTRY.
PLASTICS
Men trained in plastics have exciting possibilities ahead. War has forced the development of new materials and methods. Prepare now in our day and evening classes under the guidance of practical plastics men.
VISIT
Plastics Institute
221 N. LA SALLE-ST. CEN. 8373. Open 9 a. m. to 8 p. m. Sat. to 2 p. m. Home Study Courses Also Available.

ELECTRICITY-RADIO
Thousands of men and women needed now. Learn by doing. Day or Eve. VISIT SCHOOL any day or Mon., Wed., Fri. eves., or phone
COYNE
ELECTRICAL SCHOOL
502 S. PAULINA. PHONE SEELEY 7722.

LEARN MACHINIST TRADE
Tool and Die Making—Machine Operation. Day or Eve. Learn on Actual Shop Work. Largest and Finest Equipment. Low Cost. Terms. Free Placement Service. FREE BOOK. Visit Shops. Day or Eve. ALLIED SCREW MACHINE CO., INC. 609 W. Lake, Chicago. CHEsapeake 3300.

NEW JOBS OPEN
RADIO BROADCASTING—Learn now, announcing, acting, scrip writing, etc. Speed up course. DAY or EVE. PHONE WABASH 6762, or write or call. COLUMBIA COLLEGE. Fine Arts Bldg., Michigan near Congress.

LEARN WELDING
Short course training men or women, day or night, no books, all machine instruction. Open Sun. p. m. No contract. Pay as you learn. West Town, 3440 W. Lake-street.

FREIGHT TRAFFIC MANAGEMENT. Small classes. Intensive instruction. Low cost. New class forming. Phone or write COMMERCIAL TRAFFIC SCHOOL, 800 N. Clark. Delaware 2543.

LEARN FREIGHT TRANSPORTATION. Vital to war effort. Day-eve. Call-write. FREIGHT TRAFFIC INSTITUTE, 176 W. Adams-st., Dept. T13. Sta. 2330.

AIRCRAFT ENGINE INSPECTION. STATE REGISTERED. ILL. SCHL. MACH. SHOP, INC. 123 W. MADISON. STATE 5998.

LEARN WELDING—FREE BOOK Tells All. International Inst., 741 W. 70th. Vin. 6751.

LEARN Arc or Gas Welding in FIVE Weeks. Div. 8633. Utilities Eng. Inst., 1314 Belden.

MUSICAL INSTRUMENTS.

Pianos and Players.

— WE HAVE SEVERAL USED —
GRAND PIANOS
TAKEN IN TRADE ON OUR NEW KIMBALL ARTIST GRAND PIANOS TO CLOSE OUT AT ONCE. WILL SELL AS LOW AS $395 AND UP. EASY TERMS. W. W. KIMBALL CO., 308 S. WABASH.

DON'T GIVE YOUR PIANO AWAY
Chicago Piano Exchange
Top prices for grands, small uprights, spinets, any condition. Keystone 2221.

MONTH END SALE.
USED AND RE-BUILT WORLD FAMOUS GRAND PIANOS. Mason & Hamlin, Conover, Knabe, Cable, Chickering, Baldwin, etc.; $295 up. CABLE'S, 228 S. Wabash. Open Mon. eve.

BALDWIN GRAND — POSITIVELY NEW. At a saving of $540 off original price. See MR. RUSSELL, credit mgr. Wab. 6900. BALDWIN PIANO CO., 323 S. WABASH.

SMALL size used piano, $35, terms $1.50 a week. Fireproof Private Piano Warehouse No. 39, corner of S. Ashland-avenue and 39th-street. Open 9 p. m.

SPINET sample—Latest style; made to sell for $415; fine constr. Sacrifice for $245. GULBRANSEN FACTORY, 816 N. Kedzie. Open Friday until 9 P. M.

CLOSING out Steinways, Mason & Hamlins, Baldwins, other makes; used spinets; tms. Chicago Piano Ech., 3121 Lawrence-av.

WANTED—Midget or miniature piano from private party. Phone Briargate 2200.

WANTED—Used Grand or Spinet from private party for cash. Austin 4927.

WANTED—Small upright piano, not over 4 feet high, or spinet. Lakeview 5498.

CONOVER 77—A-1 CONDITION. Other famous make Grands. 3626 N. Pulaski.

STEINWAY grands at bargain prices. MOIST PIANO CO., 5509 BROADWAY.

MASON & Hamlin parlor grand; ebony finish; excellent condition; $700. Homewood 1422.

SOLOVOX-organ attachment for piano, ivory color. Information, Nevada 8610.

SACRIFICE—Small Steinway Grand, Mod. "M"; like new. 6242 W. Grand.

SACRIF.—Steinway, Mason-Hamlin, Baldwin Grands; like new; terms. 4809 W. Lake-st.

WANTED—Used grand or spinet from private family for cash. Phone Merrimac 4026.

WANTED—BABY GRAND OR SPINET. KEDZIE 4589.

SAC. BEAUTIFUL GRAND PIANO—FINE TONE; LIKE NEW. 6512 N. CLARK.

WANTED TO BUY — Used Grand Piano. Will pay cash. Sheldrake 5797.

PIANOS wanted—Uprights, midgets, grands, spinets; highest cash prices pd. Dor. 0839.

WANTED—GRAND PIANO, by private party, for cash. Aberdeen 7805.

SACRIFICE—Apt. size grand, $175; also used spinet piano. 5416 W. North-avenue.

BEAUTIFUL walnut spinet — Reas.; open eves. only and Sunday. 3238 W. Harrison.

USED SPINET—Walnut; good make; $285. WYMAN'S, 604 Republic Bldg., 209 S. State.

APT. SIZE Grand—Like new; also walnut spinet at a sacrifice. 5137 W. Diversey.

WANTED to buy—Good conditioned, small Grand or Spinet; cash. Capitol 2396.

Accordions.

CASH FOR ACC'S.—ANY CONDITION. CALL US LAST. SEELEY 5915.

ACCORDION WANTED—For private party. Will pay cash. Call SEELEY 8475.

$395 ITAL. Accor.—120 bass, 4 and 5 reeds, 4 knobs, $45. 754 N. Damen. See. 6270.

CASH FOR YOUR ACCORDION. 529 S. Wabash, 8th fl. Harrison 7707.

CAMERAS AND OPTICAL GOODS.

MOST cash for Leicas, Contax, and other cameras, binoculars, lenses. Largest stocks for sale. BASS CAMERA CO., 179 W. Madison-st., Chicago, Ill. State 7410.

CASH FOR YOUR CAMERA—EQUIPMENT. We buy, trade. Op. Tue., Th., Sat. 9; Sun.5. Bolotin Camera, 729 Roosevelt. Can. 2112.

WANTED—By priv. party; 8 mm. projector B. & H., Eastman, or Revere. State model, cond., lowest price. Address S 541. Tribune.

SPOT CASH FOR YOUR CAMERA. CHICAGO CAMERA CO., 2324 S. Michigan.

EMPLOYMENT AGENCIES—WOMEN.

No Fees
on These Office Positions
This is no come on. We actually have what we advertise. You pay us nothing. Our employers pay your fee. Come in and see us today.
OFFICE MANAGER, $175.

Secretaries.	Burr. Bkkpr.
Stenos.	E.-F. Bkkpr.
Typists.	Dictaphone.
Typists-Billers.	Ediphone.
Switchboard.	Comptometer.
File Clerks.	Burr. Biller.
Add. Mach. Oper.	Cashiers.
Acctg. Clerks.	Key Punch.
Accountants.	Invoice Checkers.
Bookkeepers.	Correspondents.
Audit Clerks.	General Office.
Stock Records.	Pay Roll Clerks.

—Above Jobs Pay $85-$150—

No Charge
FOR THESE JOBS IN
WAR WORK
FOR 20 GIRLS, EXP.
Soldering or Elect. Screwdriver, $30.
EXPD. MACHINE OPER., $34.
6 GIRLS—To learn maintenance work. $25 week guaranteed. Can earn to $50.
4 GIRLS—Learn labelling 52c
10 Girls
TO LEARN PACKING; $22 START. OTHER JOBS, ALL KINDS; TOP PAY.
No Charge on Above Jobs
COLORED GIRLS
FOR LIGHT FACTORY WORK.
$18-$26 WEEK START
EVERY JOB GUARANTEED.
Co-Operative
6TH FLOOR, 220 SO. STATE
PHONE WABASH 1943.

25 TYPISTS, $100-$125
CHEMISTS—H. S. and coll. grads..$125-200
STENOS., some bkkpg.; no fee..$150-$175
STENO.-SEC'Y, west; no fee..........$150
COMPT. OPER., lite steno.; loop......$150
COMPT. OPER.; loop; 40 hrs..........$140
STATNSTICAL TYPIST; loop............$140
PAY ROLL CLERK......................$140
SWITCHBRD.-TYPIST; west; no fee..$125
TYPIST-BILLER; 5 days; no fee.....$110
BURR.-M.H. biller; S.W.; 5 d.; no fee.$110

WAR JOBS
NO EXPERIENCE NEEDED.
Earn $28 to $42+
Work on parts for airplanes, army, navy, and signal corps equipment.
All Jobs Guaranteed
OUT OF TOWN GIRLS
WE SPECIALIZE IN JOBS FOR YOU!
Hospitals! Hotels! Restaurants!
TOP WAGES!
COLORED GIRLS!
Young girls—learn factory trades.
CADILLAC
"THAT FRIENDLY AGENCY!"
5TH FLOOR, 220 SO. STATE

"TRIANGLE"
F. B. BKKPR.—Loop......................$150
COST ACCOUNTANT.......................$150
BKKPR. STENO...........................$140
SECRETARY—Executive $130
SECRETARY—Plant mgr., 5 days.........$120
2 SECYS.—Michigan-av...........$130-$150
3 STENOS.—1 girl offices...............$130
SWBD. RECEPTIONIST.....................$110
SALES CORRESPONDENT—West..........$175

P.B.X.. loop	$90	Investigator	$110
Gen. office	$110	Typist-biller	$130
Ediphone	$130	File clerk	$100

Colored file clerks.............$85
Colored typists $90
FACTORY-SHOP

Drill Press	$30	Punch Press	$30
Spot Welder	60c	Assemblers	$30
Lathe Hands	$35	Milling Mach.	$35
Power Mach.	65c	Coil Winders	65c
Inspectors	65c	Solderers	60c
Radio Testers	65c	Riveters	65c
Bindery Girls	55c	Gordon Feeders	65c

Colored Factory, no exp., $20

Hotel Swbd.	$95	Couple	$150 apt.
Food Checker	$25	Matron	$20
Housekeepers.	$100	Check Room	$25
Cashiers	$27	Hotel Clerks	$100
Col. Bus Girls	$18	Col. Dishwasher	$18
Col. Laundry	$75 m.	Col. Elevator	$70
Col. Maids	$75	Col. Waitress	$18
Col. Fountain	$20	Col. Beauty Oper.	$18

"TRIANGLE"
25 EAST JACKSON-BLVD.
KIMBALL BLDG. 13TH FLOOR.

Full Chge. Bkkpr., $150
TYPIST-RECEPTIONIST, FOR RADIO STATION $130
ELL.-FISHER-UNDERWD. OPER..........$135
SWITCHBD. OPR., Large Board Ex..$130
BURROUGHS BOOKKEEPER $130
TYPIST AND BILLER......................$125
TYPIST, ADVERTISING $150
INVENTORY CLERK $125
DICTAPHONE OPERS. [3]..................$130
PRIORITY CLERK $130
TYPISTS [6], No Exp......................$110
BOOKKPR., LITE STENO...................$125
ACCOUNTS PAYABLE CLERK..............$130
Steno., Loop, $145
STENO., SOUTHWEST SIDE..............$150
STENO.-SECY., 5 Da. Week..........$32.50
STENOS. [10] LOOP AND OUTLYING LOCATIONS. AA1 Firms..........$25-$30
STENO., NO EXP. NECESS..................$23
STENO. AND CLERK, Young................$25
RECEPTIONIST AND STENO. $110
STENO. AND FILE CLERK..................$100
STENO., 1 Girl Office......................$25
Glader Corporation
110 S. Dearborn-st., 4th Flr.

COLORED FACTORY
Guaranteed Steady, $16-$25
Steno. War Plant, $100+O. T.
BOOKKEEPER—Charge small ofc.. $35.
Col. Page Girls, $70, Mls.
COL. PANTRY AND SALAD. $85.
COL. OFFICE NIGHT CLEANER. 45c hr.
COL. DRESS SHOP MAIDS, $17.
Col. cook's hlpr. $22 | Dishwashers $20
JACKSON AGENCY
24 East Van Buren, 2d Floor

STENOS., $100-$175
50 BEGINNERS, $100-$125.
25 TYPISTS, $100-$120.
50 GENL. OFFICE, $100-$130.
MACHINE BKPRS. TO $150.
KEYPUNCH, R. R., $135.
Chemists, See Miss Hunting
Factory, No Exp., 50c-68c
BEST HOTEL, RESTAURANT JOBS.
SHAY, 30 W. WASHINGTON

TUCKER PERSONNEL
120 S. LA SALLE-ST. SUITE 965.
SUPVSR., COMP. OPR., 5 DAYS. $150.
50 Secys. and Stenos.; all loc......$100-150
2 Typists-Switchboard Oprs..........$110
20 File Clerks; beg. and exp.......$85-110
15 Beg. and Exp. Typists.........$110-125
E. F. BILLER-BURR. M. H. BKKPR.
50 GIRLS; NO EXP. NEC.........$85-125
Central 3663.

Zinser Personnel Service
High School and University Graduates. Opening for beginners and experienced secretaries, stenographers, typists, clerks, bookkeepers, cost accountants, and professional young women. 140 S. DEARBORN-ST., Room 1549.

N. S. CONSOLIDATED
Bookkeeper, light steno.; North $150
Asst. bookkpr., restaurant, Loop.$120, mls.
Steno., 6 days..$39 | Payroll comp. $140
2d cook..$28 + m. | Turret lathe, 80c. o. t.
1001 LELAND. LONGBEACH 6310.

CORBOY-CALVIN
MANY POSITIONS OPEN TODAY.
All Kinds of Office Work
20 W. JACKSON. ROOM 1508.

10 JR. CHEMISTS—1 yr. H. S. chem...$100
5 Bookkeepers-F. C., Loop and near..$150
10 Clerks, good on detail, Loop..$110-$120
Stenos.-Secy's, dictaphone-typists.
Occupational, 310 S.Michigan

COLORED GIRLS
100 DEFENSE JOBS.
200 NON-DEFENSE JOBS.
AVAILABLE, 343 S. Dearborn, Rm. 204.

MANY POSITIONS OPEN. OFFICE, Factory, Hotel, Restaurant, Hospital. ALL LOCATIONS. BEST WAGES. SHAY, 1009 N. STATE. DEL. 7400.

STENOGRAPHERS ....$30 to $35
TYPIST $25
Commercial Personnel, 332 S. Michigan.

YOUR CHOICE of stenographic and general clerical positions. Salaries $100-$160. FINANCIAL, 111 W. JACKSON.

GIRL—H. s. chemistry schooling......$39.50 GENERAL, 37 WEST JACKSON, RM. 49.

DAY work—$4, car fare. Buy one, get one free. Curry's, 3856 South Parkway.

MANY high grade office positions open. REDFIELD PERSONNEL, 5 S. WABASH.

25 COLORED women, boys, girls—Factory, waitresses, ldry. 5534 S. State, Eng. Ag.

EMPLOYMENT AGENCIES—WOMEN.

MRS. M. KREBS
NOW WITH THIS AGENCY
ACCTG. CLERK, $175
With Management Engineers
COST ACCT., $175
ASST. PERS. MGR., $150
SECY.—Know Spanish; small ofc......$150
SECY.—To personnel; 5 da...........$150
STENO.—One girl ofc...................$150
2 STENOS.—Manufacturing.............$150
STENO.—Small office; fine oppty......$140
STENO.—Near North; 5 da............$130
2 STENOS.—Michigan-av.; 9-5........$130
10 STENOS.—No experience............$115
F. C. BKKPR., $150
ASST. BKKPR.—Lite Steno.; sml. ofc..$140
ORDER-PRICE CLERK—5 da............$135
TYPIST-BILLER—Fine office...........$130
3 CLERKS—Acctg. dept.; sml. ofc....$130
ACCTG. CLERK—College grad...........$135
STATISTICAL TYPIST—Loop............$130
PAY ROLL-TYPIST—Small office.......$130
COMPTOMETER OPRS.—Beginners ..$125
FILE CLERK-TYPIST $120
FILE CLERK—Small office.............$120
RECEPTIONIST—5 da....................$110
DETAIL CLERK—9-5; 5 da.............$115
RECORD CLERK—Fine office..........$115
10 BEGINNER CLERKS—Fine offices..$110

250 Women-Girls
TO TRAIN FOR JOBS IN BIG IMPORTANT PLANTS. $28 TO $35 WEEK START.
No Fee on Following
3 TYPISTS—Over 40 words..............$23
6 PACKERS—No exp...............45-55c hr.
6 ORDER FILLERS—No exp....45-55c hr.
W-A-B-A-S-H
15TH FLOOR. 202 S. STATE.

CHICAGO'S BEST
F. C. BOOKKEEPER—Near No.........$35
SEVERAL ACCTING dept. clerks..$30-$40
3 PAY ROLL CLERKS...............$25-$30
PRIORITY CLKS.—Accty. background.$175
15 STENOS.—All locations, 5 days.....$30
TYPIST—Learn personnel, young........$30
25 TYPISTS—All locations..........$24-$30
COMPTOMETER OPERATORS......$25-$40
BEGINNERS LEARN TIMEKEEPING.$30
STENOS.—Aircraft mfg. co...............$34
Messengers, file clks., record clks.$100-$110
FILE CLERKS—5 days...............$27.50

GIRLS—WOMEN
GO TO WORK TODAY IN
AIRCRAFT
AND OTHER IMPORTANT WAR PLANTS. NO EXPERIENCE NEEDED.
START AT
$28 to $40 Week
LEARNING AIRCRAFT.
AND 57 OTHER VITAL TRADES.
COLORED GIRLS
"FOR"
WAR PLANTS
NO EXPERIENCE NEEDED.
TALL COLORED GIRLS, $24
"MONARCH"
19 WEST JACKSON-BLVD.

CRAIG AGENCY
Accountant, good record..............$175
F. C. Bkkprs. and Jr. Accnts......To $150
Tax Acctnt., loop, 5 days.............$150
Gen'l Ledger Bkkpr., South...........$130
Pay Roll and Asst. Bkkprs............$130
Comptometer Oprs...............$125-$150

Steno.-Sec'y, Public Rel...............$150
Steno., Span. or Port. Transl.........$150
Spanish, Dictaphone Opr...............$120
Steno.-Bookkeepers ....To $150
Steno.-G. O., 1 girl office............$138
3 Stenos., little exp. req., 5 days.....$120
15 Stenos., all A-1 firms.........$110-$130

F. F. Biller..............................$173
Clerical, 5 days............Lunch plus $130
Correspondent $125
Subject File Supvr., 5 days.........To $125
Office Clerks, Typists, etc.........To $120
NO FEE ON FOLLOWING
2 Full Chge. Bkkprs............$140-$150
Steno.-Sec'y, A1 firm...................$125
2 Steno.-Sec'ys...................$120-$130

Steno., young	$110	Steno.-Dicta.	$130
Beg. Switchbd.	$90	Compt. Opr.	$120
Typist-Clk.	$110+	Beg. Clerks	$85 up

CRAIG, 209 S. STATE-ST.
OPEN SATURDAY TO 4 P. M.

HELP WANTED—WOMEN.

Stores and Offices.

ACCOUNTS receivable—In manufactur'g firm; relief on switchboard, some typing, no dictation; 40 hr. week; $22.50 to start; vacation with pay. 849 W. Ohio-st. Mon. 3360.

ADDRESSOGRAPH OPERATOR—Graphotype. Experienced preferred. Permanent. Call CALUMET 5000.

ADDRESSING at home—Spare time; state approx. quantity per hr. and rate per 1,000 expected. Address S 563, Tribune.

ADVERTISING, Mailing Work—No exp. necessary; light, clean office; permanent; full or part time; night or day. Apply Rm. 800, 107 N. Wacker-dr., or call Miss Osborn, Central 6556.

American National Bank
Has several openings for high school graduates under 20. No business education or experience necessary. Excellent opportunities for training and advancement. Apply personnel office, 33 N. La Salle, 6th flr.; 9-4 daily; Sat. 9-12, or call Miss Druhan, Franklin 9200 for appointment.

ASSISTANT BOOKKEEPER.
Loop publisher needs assistant bookkeeper and typist. Modern office; 5 day week; good transportation. See MR. BRATTIE. Tradepress Publishing, 309 W. Jackson.

ASST. BOOKKEEPER
Excellent opportunity in loop C. P. A. office for asst. bkkpr. Salary based on qualifications. Call State 2734 for appt.

ASST. BOOKKEEPER
and steno. Expd., good refs., permanent. Clark Linen Co., 307 W. Monroe.

ASST. bookkeeper-typist — Neat; 40 hour week; $22 week. SCHILLER & SCHMIDT, 309 W. JACKSON-BLVD.

ASSISTANT FOR GENL. OFFICE WORK. Permanent position. Pleasant office. Advancement assured. FOR INTERVIEW phone HARRISON 3170.

ASSISTANT BOOKKEEPER-TYPIST. Perm.; chance to advance; west side. State exp. and sal. Address B E 202, Tribune.

ASST. bookkeeper—Accurate, fast; age 18-22. Ravenswd. Ph. Bit. 6100, Mr. Koehrer.

ASS'T BOOKKEEPER — Phone Canal 3908. Friday or Saturday before 4 p. m.

BAKERY SALESGIRL—Experienced; steady work; no Sundays; 45c hour to start. Lawrence Pastry Shop, 5927 Lawrence-av.

BAKERY SALESGIRL—EXPERIENCED. GOOD PAY. HOURS 8 TO 4. KARNER'S BAKERY, 3034 BELMONT.

BAKERY salesgirls—No evenings or Sundays. Neuman's Bakery, 4056 Lincoln-avenue.

BAKERY salesgirls—Steady and days, $20 to start. Dinkel's Bakery, 3327 Lincoln.

BAKERY salesgirl—Steady; no Sunday work; good salary. 3950 W. North-avenue.

BAKERY salesgirl—Full or part time. Experienced. Good wages. 2953 Pulaski-rd.

BAKERY salesgirl—Exp.; steady; good pay; no Sundays. 2540 N. Clark-st.

BAKERY CLERK—Experienced. ANN'S PASTRY SHOP, 8209 Cottage Grove.

BAKERY SALESGIRL—EXPERIENCED. 3207 IRVING PARK-RD.

BAKERY salesgirl—Experienced; no Sundays. Apply mornings, 6352 Irving Park-blvd.

BAKERY SALESGIRL—Good salary. 3549 Broadway.

BEGINNER stenographers and clerical workers—Permanent positions. Exc. working conditions, opportunities for advancement. THE SCHOLL MFG. CO., INC. 213 W. Schiller-st. Mich. 7200.

BILLING MACHINE OPERATOR. Apply 8:30 a. m. 1st floor, 626 S. Clark.

BOOKKEEPER—EXP.
Small mfg. plant; N. W. side; knowledge cost accounting helpful; good salary; perm. position, unlimited oppty. Irv. 7760.

BOOKKEEPER
Exp.; full charge small office; perm. or hrs. adjusted; good starting sal. to right party. A. A. Electric Supply, 4012 Ogden-av.

Bookkeeping Machine Oper.
N. C. R. accounts receivable; age 20 to 27. State salary expected. ADDRESS B E 387, TRIBUNE.

BOOKKEEPER
Small office-printing plant; nr. north side; excellent opportunity. State salary to start ADDRESS A F 419, TRIBUNE.

BOOKKEEPER
Experienced; good salary to start; near loop. Address A F 294, Tribune.

BOOKKEEPER-CASHIER
Experienced for well estab. loop real estate office. Address B E 51, Tribune.

BOOKKEEPER-COMPTOMETER Operator—Very pleasant working conditions. Good starting salary. State age, experience, other qualifications. Address B A 550, Tribune.

BOOKKEEPER assistant and cashier. Apply Belgard, Inc., 6 N. Michigan.

BOOKKEEPER — Underwood; experienced; good opportunity. LYON & HEALY. 243 S. WABASH.

BOOKKEEPER—FOR RESTAURANT. Full time or part time; no Sunday work; no liquor. 28 N. Dearborn.

BOOKKEEPER and typist—Some experience. Maurice C. Rifkin & Co., 120 S. La Salle-st. Dea. 1711. Do not call before 5:30 p.m.

BOOKKEEPER-TYPIST — Exp., full charge; not over 35; good starting salary to right party. Columbus 7127.

BOOKKEEPER—Experienced; for retail store. Address B E 593, Tribune.

BOOKKEEPER-typist—Experd.; part time; eves., Sat. or Sun. 914 E. 79th-st.

BOOKKEEPER—With typing exper. Apply 221 N. La Salle, Room 448.

HELP WANTED—WOMEN.

Stores and Offices.

Bookkeeping Machine Oper.
for posting receivables and payables on Underwood machine. Apply Personnel Office. UTILITY SUPPLY CO., 317 W. MONROE-ST.

BOOKKEEPER
Experienced; complete charge small office; references; $30-$35. International Textile Co., 2511 W. 18th-st. Rockwell 0311. Call for appointment.

BOOKKEEPER
Young lady with Burroughs bookkeeping machine exp., but not essential. Give complete details. State salary expected. ADDRESS A G 141, TRIBUNE.

BOOKKEEPER—FULL CHARGE. AGE 40-45. 5716 W. MADISON.

CANDY COUNTER GIRLS.
Part time for theaters north, south, and west side. Mr. Kraus, Confection Cabinet Corp., 430 W. Erie.

CASHIERS
Cashiers, inspectors, and wrappers, with or without experience. Permanent. Good salary. Apply employment office, 8th flr.
MAURICE L. ROTHSCHILD
STATE AT JACKSON.

CASHIER
Cigar counter background helpful; experienced with high type clientele; starting salary $90 mo.; fine opportunity. Apply 155 N. Clark-st., Rm. 200, office of Lobby Drug Co., and Croydon Drug Co.

CASHIER—Short hours, 11 to 2; age 21 to 30; $10 wk. and lunch; no Sunday work. Apply Mrs. Madden. TRIANGLE RESTAURANT, 225 S. Wabash.

CASHIER—Expd.; 9 a. m. to 6 p. m.; no Sun. or holidays; not over 35; 45c hr. to start; perm. Acme Drug Co., 200 W. Washington.

CASHIER-TYPIST—Young; experienced; neat appearance; good opportunity; south side resident preferred. Tower Finance, 40 N. Dearborn-st.

CASHIER—Expd.; with cigar stand exp. Dickson's Grill, 410 N. Michigan-av., lower level, Wrigley Bldg.

CASHIER—N. C. R. posting machine experience preferred. Apply PETERSEN FURNITURE CO., 1048 Belmont.

CASHIER.
Familiar with accts. receivable posting. L. FRIEDMAN, INC., 30 S. MICHIGAN.

CASHIER—Exp., nights. Also one for days. Loop garage. $25 wk. Apply 12 E. Monroe.

CASHIER—R. E. office; hours 9-5:30; state exp. and sal. Address A F 179, Tribune.

CLAIM agent with trucking business exp. Liberty Trucking Co. 1401 W. Fulton.

CLEANING STORE CLERK.
Experienced; $20 per week to start. Downtown. 175 West Jackson, north lobby.

CLERICAL—Some typing. Permanent. Pleasant surroundings; 3 weeks' vacation with salary. Apply 956 E. 58th-st., Room 201.

CLERKS TO TRAIN FOR BILLING OPERATION
Some knowledge of comptometry helpful but not necessary.
Starting Wage Rate
55c PER HOUR
APPLY
Employment Office
8:30 A. M.-4 P. M.
Spiegel, Inc.
1038 W. 35th-st.

CLERK
For general office work, perpetual inventory, and Kardex file in production dept. of well established manufacturing Co. Permanent position with good starting salary and opportunity. THE C. F. PEASE CO., 2601 W. Irving Park-blvd., or phone Mr. Brothers, Independence 2800.

CLERKS
Young girls without experience wanting to make an excellent permanent connection will do well by first applying to us. We will train you for job you are best suited. Good wages, modern offices. EDWARD KATZINGER CO. 1949 N. CICERO-AV.

CLERKS
With or without experience, accurate at figures; knowledge of Comptometry helpful but not necessary. Permanent; advancement; salary, $18 to $20 for 40 hours, time and half for overtime. Address B E 173, Tribune.

CLERK
Experience not necessary; for filing and general office work with large west side machinery manufacturer; near loop. In reply state age and salary desired. ADDRESS A F 272, TRIBUNE.

CLERK
for stock record and inventory control. Must be experienced. James B. Day & Co. 1872 Clybourn.

CLERK
Young woman to do figure work for company engaged 100% in war production. See M. Kovac, 2742 W. 36th-pl.

CLERK
Gen. office work; perm. position; 35 hr. wk. Apply 230 N. Michigan, Rm. 1320.

CLERK—For stock record and general office; 40 hour week; steady emply. Address B A 352, Tribune.

GEN. office—Files, orders, shipping; perm.; good pay; part or full time; days or eves. AAA Eyeglasses Co., 1557 Milwaukee-av.

CLERK—Capable of typing; south side real estate office; immediate opening. State age and exp. Address A G 74, Tribune.

CLERK—H. S. grad.; will train beginner. No. side office. Address S 495, Tribune.

Comptometrists and Typists
Experienced and inexperienced. Apply employment office, 4th floor, 9:30 a. m. until noon.
WIEBOLDT'S
Ashland, Monroe, and Ogden

COMPTOMETER OPER.
Exper. all operations; pleasant working conditions; perm. position; good salary; So. Side location. State age, exper., salary, and phone. Address A F 417, Tribune.

COMPTOMETER OPER.—MUST KNOW ALL OPERATIONS; GOOD OPPOR. IN PLEASANT OFFICE NR. LOOP; 40 HR. WEEK. STATE AGE, EDUC., EXPER., SALARY. ADDRESS B E 157, TRIBUNE.

COMPTOMETER operator — Permanent position; general office. State age and experience. Address A F 352, Tribune.

COMPTOMETER operator — Experienced. Dryden Rubber Co., 1014 S. Kildare.

COMPTOMETER OPER.—Expd.; large north side hotel. Address A G 71, Tribune.

COMPTOMETER OPERATOR. Beginner or student. Phone Monroe 0654.

COST CLERK
EXPERIENCED ON PAY ROLL AND JOB COSTS; NEAR NORTH SIDE DEFENSE PLANT; GOOD TRANSPORTATION; GIVE DETAILS OF EXPERIENCE AND STATE SALARY DESIRED. ADDRESS A G 518, TRIBUNE.

COUNTER girl—Switchboard experience preferred in cleaning store. Chicago Dyers & Cleaners, 3251 Fullerton.

Credit Girl—Experienced
Some typing; steady position. Apply Miss Nathan, B. Nathan, Inc., 3247 Lawrence-av. Independence 3312, except Wednesdays.

CURTAINS and DRAPERIES
Sales girls; any selling experience; steady position; good pay. VOGUE DRAPERIES, 2826 Milwaukee-av.

DEMONSTRATOR
Good salary plus commission for leading Chicago department store. Call Eng. 3400.

Dictaphone Operator
Well paid, perm. position with small mfg. company. Engineering exp. preferred. Profit sharing trust and pension plan plus free health and accident insurance; 5 day week. Call Superior 3452.

DICTAPHONE OPERATOR
Experienced. Must have speed and come well recommended. Salary $30-$35 per wk. for 40 hours. Address A G 291, Tribune.

DICTAPHONE OPERATOR. Apply 221 N. La Salle Room 448.

Continued on following page.

HELP WANTED—WOMEN.

Continued from preceding page.

Stores and Offices.

ELEV. girls—Wht.; young; reliable; $68 plus [1] meal. St. Luke's Hosp., 1440 Indiana.

DITTO OPERATORS

At least 2 years' high school, 17 to 19 years. Large office on West Side. Opportunity for advancement. State age, education, experience, if any. ADDRESS B E 534, TRIBUNE.

DITTO OPERATORS

Over 20; good opportunity; pleasant working conditions. Apply Taylor Forge and Pipe Works, 1409 S. Cicero-av., Cicero.

ELLIOTT Fischer operator—Beginner satisfactory; start $23.50; state age, qualifications. 800 blk. Washington-blvd. Address B E 389, Tribune.

ERRAND GIRLS

Learn inside work; steady; 5 day week; permanent. J. L. TAYLOR & CO., 315 S. PEORIA.

File Clerks
Assorters
Schedule Clerks
Tally Clerks
Mail Openers
Order Fillers

We have these and many other types of clerical and warehouse jobs open.

NO EXPERIENCE REQUIRED

We train you and pay you our regular starting wage rate of 45c per hour while you are learning.

Time and one-half paid for all hours worked over 40 per week.

PART TIME WORK AVAILABLE FOR WOMEN WITH HOME RESPONSIBILITIES.

Our interviewers can arrange for you a working day of short hours between 6 a. m. and 5 p. m. to suit your convenience.

Apply Employment Office
8:30 A. M. to 4 P. M.
Spiegel, Inc.
1038 W. 35th-st.

File Girls
Ediphone Operators
Stenographers
Billers
Jr. and Sr. Clerks

BOTH EXPERIENCED AND INEXPERIENCED, TO WORK FOR LARGE MANUFACTURER ENGAGED IN WAR PRODUCTION. LOCATED ON NEAR S. W. SIDE. GOOD TRANSPORTATION. 20 MINUTES FROM LOOP. THOSE NOW ENGAGED IN WAR WORK NEED NOT APPLY. THESE POSITIONS OFFER STEADY EMPLOYMENT, GOOD SALARIES, WITH EXCELLENT WORKING CONDITIONS. AFTER 6 MONTHS' EMPLOYMENT EACH EMPLOYEE IS ELIGIBLE FOR GROUP LIFE, HOSPITALIZATION, AND SURGICAL INSURANCE WITH SALARY INDEMNITY FOR 26 WEEKS. FOR THE CONVENIENCE OF THOSE WORKING IN THE LOOP WE HAVE ARRANGED FOR INTERVIEWS TO BE HAD WITH OUR REPRESENTATIVE, MISS BROWN, AT THE LA SALLE HOTEL BETWEEN THE HOURS OF 10 A. M.-6:30 P. M., THURSDAY AND FRIDAY, AND ALL DAY SATURDAY FROM 10 A. M.-5 P. M. FOR INTERVIEWS PLEASE CALL THE LA SALLE HOTEL—FRA. 0700—AND ASK FOR MISS C. A. BROWN.

FILE CLERKS

Experienced file clerks for 40 hour, 5 day week. Good salary. Time and a half for overtime. Apply at personnel office from 9 to 11 a. m. and from 1:30 to 4 p. m. Monday thru Friday.

TIME, INC.
330 E. 22D-ST.

FILE CLERK

Intelligent and progressive girl required. Modern department. Northwest. State education, experience, if any, and age.
Address A F 263, Tribune

FILE CLERK

Loop Office. 40 Hour Week. $95 mo. Permanent position. Opp. for advancement. Essential industry. ADDRESS B E 385, TRIBUNE.

FILING CLERK.

Prefer one who can type; no previous exper. nec. Pleasant loop office; $19 to start. 45 hr. wk.; perm. Rapid advance. Write, stating education, age, nationality. Address A G [illegible], Tribune.

FILE CLERK

Young beginner; high school graduate preferred; insurance co.; good location; pleasant surroundings. ADDRESS A F 362, TRIBUNE

FILE AND SWITCHBOARD

Experience not necessary. Can use several girls; grand opportunity for advancement. Mr. Schaefer, Y. M. C. A. Hotel, 826 S. Wabash-av. Wabash 3183.

FILE CLERK

to work on mailing list; must be rapid and accurate; typing ability necessary; apply Mr. Rich, 36 S. State-st., 5th floor.

FILE CLERKS

Two, to work in modern N. W. Side defense plant; not over 26 yrs. of age. Call Keystone 4640 for appointment.

FILE CLERK

Experienced. Good starting salary; 5 day week. For appt. phone Superior 3890.

FILE Clerk—Permanent; good pay. Apply in person, 10-3. J. B Simpson, 30 N. Dearborn, 3d floor.

FILE clerk and general office work—Good salary and excellent working conditions. Wabash 6700, ask for Mr. Adams.

HELP WANTED—WOMEN.

Stores and Offices.

FUR saleslady—Exper.; dignified, neat appearing. Miller Fur Co., 166 N. Michigan.

GENERAL OFFICE CLERKS—and TYPISTS

Girls with or without experience to work in accounting department of large south side publishing company. Pleasant working conditions. Good opportunity for advancement. Five day wk. Call Victory 3232, Ext. 228 for interview.

THE REUBEN H. DONNELLEY CORP.
350 E. Cermak

GENERAL OFFICE CLERKS
Typists-Stenographers
Comptometer Operators

NO EXPERIENCE NECESSARY; PERMANENT WITH PAID VACATIONS. TIME AND ONE-HALF OVER 40 HOURS. ALSO OPENINGS IN THE ABOVE DEPARTMENTS FOR PART-TIME WORKERS.

CONTINENTAL PRODUCTS
2036 S. Michigan-av.

GENERAL OFFICE

typists and general office clerks. Permanent. With or without experience. Good salary. Apply employment office, 8th floor.
MAURICE L. ROTHSCHILD
STATE AT JACKSON.

GENERAL OFFICE WORK

No exp. required. We train you; 5 day 40 hour week; $18 to start; time and one-half for overtime; South Side. State age, nationality, and phone number. ADDRESS A F 416, TRIBUNE.

GENERAL OFFICE HELP

Check sorters, beginner Comptometer operators, etc. No experience necessary. Interviews 11:30 a. m., 30 W. Washington, Room 311.

GENERAL office work and light dictation—By large nationally known food mfg. concern. State age, experience, salary expected, give phone number. Address B C 229, Tribune.

GENERAL OFFICE GIRL

Must be good at figuring. No typing. Good salary. Steady. GOLDSTEIN MILLINERY, 18 S. MICHIGAN.

GIRL—GENERAL OFFICE

Must be good at figuring. No typing. Good salary. Steady. O'CONNOR MILLINERY CO., 18 S. MICHIGAN.

GENERAL OFFICE

Excellent opportunity for right party. Also addressograph operator. 925 S. California.

General Office Work

Young lady, some experience. PHONE MONROE 5256.

GENERAL office and typing—With or without exper.; nites; 11 p. m. to 8 a. m.; salary based on qualifications. Edw. Don & Co., 2215 S. La Salle.

GENERAL office work—10 young women, experience unnecessary; neatness and accuracy essential. Starting salary $22 per week. Address A F 83, Tribune.

GENERAL office work—Young lady, typing and button switchboard. Small mfg. office. $23. 5 day week. Sup. 6280, Mrs. Riedel.

GENERAL office work—Must be typist; will train beginner to do general office work. CALL MR. LA BRUSH, CENTRAL 5390.

GEN. office work—Ideal opp. for bright beginner. J. F. Bambas & Co., 1657 Blue Is.

GENERAL office—Young lady; light stenography. Diamond T. Branch, 320 S. Sangamon.

GENERAL office work, typing — Girl; $25 week to start. 4317 Cottage Grove.

GENERAL office—Some steno.; ½ day Sat.; $25. Marks Mfg., 700 N. Carpenter.

GIRLS
WOMEN
Office Clerks
Typists
Order Fillers
Packers

Full or part time employment
WALTER FIELD CO.
600 W. Fulton-st.
1 block north of Lake-st. Milwaukee, Armitage, Elston and Lake surface lines 1 block from door.

Girls—Young Women

for order filling in depts. of wholesale book and stationery house; permanent; excellent oppor. for advancement; good transportation.
A. C. McCLURG & CO.
333 E. ONTARIO-ST.

GIRLS (50)

WANTED FOR VICTORY GARDEN CAMPAIGN. CLERKS, TYPISTS, ORDER FILLERS, FILING, FULL OR PART TIME. ALSO HIGH SCHOOL GIRLS, 17 OR OLDER FROM 4 P. M. TO 9 AND ALL DAY SATURDAY. HELP SEE THAT THE VICTORY GARDENERS ARE SUPPLIED WITH THE SEED THEY NEED. VAUGHAN'S SEED STORE, 601 W. JACKSON.

GIRLS

Girls for file clerks, with training in typing. $98 per month to start. Opportunities for promotion. Apply at Rm. 207, 309 W. Polk-st.
PENN. RAILROAD

GIRL

Young; for personnel dept. of loop hotel. Must be fair typist and have high school education. We will train inexperienced girl who wants to learn interesting profession. Apply Personnel Office.
PALMER HOUSE

GIRLS-WOMEN

Permanent positions for TYPISTS, FILE CLERKS, GENERAL OFFICE WORKERS; ALSO MAIL AND STOCKROOM WORKERS. Experience not necessary; good salaries; 40 hour week, 8-4; good transportation. STERLING INSURANCE CO. Room 800. 309 W. Jackson-blvd.

Girls, $20 Per Week

Neat and attractive; to fill and package fancy perfume products; 5 day, 40 hour week; nice conditions; must be steady and punctual workers; come ready for work. Room 600, 55 E. Washington.

GIRL—FOR PAY ROLL AND COST DEPARTMENT

State age, experience, and salary expected. Address A G 153, Tribune.

Girl—Light Stenographic and Clerical Work

State age, experience and salary expected. Address A G 152, Tribune.

GIRLS

General office and mail room work; experience not necessary; 18 to 20 years; good transportation; west side. Address B E 172, Tribune.

GIRLS or married WOMEN—For variety store work; have several full openings. No experience necessary; short time hours can be arranged for married women if desired. NEISNER BROTHERS, 3333 W. Roosevelt.

GIRL—To care for stock and write sales vouchers; an excellent opportunity to "earn while you learn" selling the better type of ready to wear clothes; no exp. necessary. Johnson & Harwood, 37 N. Wabash.

Girl for General Office

work; good education and background; will train, but prefer expd. girl. 1922 S. Halsted. Ask for Mr. Browning.

GIRLS

Immed. employment—good opportunities. Apply Miss Hardesty, 417 S. La Salle-st. THE WESTERN UNION TELEGRAPH CO.

GIRLS

White or colored, over 17; office or factory; no exp. req.; steady; adv. Dr. Ritholz Optical Co., 1148 W. Chicago-av.

GIRLS

No exp. required; $17 to start; steady work; advancement. 1148 W. Chicago.

GIRLS—To learn operation of bookkeeping machines; good advancement while learning; also girl for general office work. Apply American Linen Supply Co., 849 N. Franklin.

GIRL or young lady for interesting, daytime sales position; expd. at cigar counter; good salary; permanent. Shoreland Hotel Lobby Shop, 5454 South Shore-drive.

GIRL—For dry cleaning store; must be experienced; pleasant surroundings and good pay. Call after 5 p. m., Champion Cleaners, 3736 Fullerton-av.

GIRL—For general office work; some exp. handling cash and figuring; good pay. The Leader Store, 1700 W. 18th-street.

GIRL—To record orders in silver plating job shop; no experience necessary; steady. SWARTZ & CO., 10 S. WABASH-AV.

GIRLS—Office work, typing, filing, and comptometry; experience preferred. Address A F 287, Tribune.

GIRLS—Beginners; for filing, typing, and general office work; state age, education, and salary expected. Address B E 187, Tribune.

GIRL—For clerical work. Stdy. Apply Presbyterian Hospital, 1758 W. Harrison, R. 107.

HELP WANTED—WOMEN.

Stores and Offices.

GIRLS
YOUNG WOMEN

TODAY

There Are These Openings AT WARD'S

SOME:
Part time work
Temporary work
Night work
Early hours

Typists
Secretaries
Ediphone Oprs.
Clerical work
Vari-typist
Order handling

HOUSEWIVES CAN ARRANGE FOR EXTRA WORK AT THEIR CONVENIENCE.

. . . You receive a liberal employee's discount on merchandise you purchase at Ward's.

. . . If you work more than 40 hours per week you receive time and one-half for all additional hours.

. . . Working hours vary – perhaps we have an opening convenient to your free time. Utilize it!

APPLY TODAY
Employment Office, 2d Floor

Montgomery Ward & Co.
618 W. Chicago-av.

GIRLS AND WOMEN

LIGHT ASSEMBLY WORK, SOLDERING AND INSPECTION. CONVENIENT TO "L" AND SURFACE LINES. APPLY MR. CASSEL.
AUTOMATIC CANTEEN CO.
4633 GLADYS-AV.

GIRLS-WOMEN
BANK HELP WANTED

Experienced or inexperienced; will train if necessary; excellent opportunity with progressive outlying bank on near South Side. Give full particulars. Address B E 404, Tribune.

GIRLS

Dependable girls for general work in busy office conducting newspaper research checking. Varied interesting work available—no exper. necessary. Good surroundings and accomodations. The Advertising Checking Bureau, Inc., 538 S. Clark.

GIRLS

Two personable young women for office work in adjustment department. No experience needed. We will train. Good salary to start. Apply
STOP & SHOP,
16 W. Washington. Room 210.

GIRL—YOUNG

For typing and general office work; exp. not necessary. Permanent; good hours.
DICTAPHONE CORP.
224 S. Michigan, Room 330.

GIRL

to operate Model 7200 Burroughs billing machine; exper. preferred but not essential. Apply in person. SCIAKY BROTHERS, 4915 W. 67th-st., or call Portsmouth 5600.

GIRLS—GENERAL OFFICE

Neat, capable; some knowledge of figures and bkkpg.; permanent; 100% war plant. 847 W. Harrison.

GIRLS—16 or over and married women for sales work. Experience not necessary. Pleasant working conditions. Good salary. Neisner Bros., Inc., 4058 W. Madison-st. See Miss Bloom, personnel manager.

GIRL

Capable of handling perpetual inventory, control records and cost analysis. 2d floor, 222 W. Monroe.

GIRLS—BEGINNERS

for general office work; advancement. Apply 8 a. m.-10 a. m., Hibbard-Spencer-Bartlett, 211 E. North Water-street.

GIRLS—WOMEN.

Inserters; piece work; sorters, straight time; good salaries; 40 hr. week; good trans. Sterling Insurance Co., R. 800. 309 W. Jackson-blvd.

GIRLS—General office and messenger work; no experience necessary; state age, education and salary expected. Address A F 426, Tribune.

GIRLS or women—For general office work; with or without experience; steady job with good pay. Jim Foster Clothes, 2250 S. Spaulding-av.

GIRL FOR BLUEPRINTS

No experience. Gd. opportunity. Schweitzer & Conrad, Inc., 4435 Ravenswood-av.

GIRL

For mail room work by loop office. Permanent position. Har. 4766, ext. 16.

GIRL

General office work; no exper. necessary. Bradstreet's, 123 S. State.

GIRLS, AGE 17 TO 30.

For general office work; $86 mo. Apply The Pullman Co., 220 S. State, Rm. 902.

GIRL—Young for office clerical work. Chicago Butchers Calf Skin Assn. 3208 S. DAMEN.

GIRL—Mail room and clerical work, 18-20 yrs.; good opportunity with near north side bank. Brunswick 4040.

GIRLS FOR GENERAL OFFICE

work; age 20 to 35; $100 to $110 mo. Apply, The Pullman Co., R. 902, 220 S. State.

GIRL—Beg.; gen. office work; 40 hour week. Chance for advancement. 440 S. Canal.

GIRL—For general office work. Elwood Tailoring, 402 S. Market-st.

GIRL—For light order picking and packing; 5 day week. Apply 601 W. Randolph.

HELP WANTED—WOMEN.

Stores and Offices.

GIRLS
WOMEN
16 and Over

No Experience Necessary

MISCEL. CLERICAL
TYPISTS
ORDER READERS
INDEX CLERKS
ENTRY CLERKS
TICKET PULLERS
PRICERS
AND
COMPTOMETER OPRS.
(Addition Only)

Good Pay
Chance for Promotion
Paid Rest Periods Twice Daily
Discounts on Purchases
Cafeteria, Library
Liberal Holiday and Vacation Policies
Best Transportation
"L" and Street Car to Door

CHICAGO MAIL ORDER CO.
511 S. Paulina-st.

GIRLS ATTENTION

We have the following positions open which offer excellent opportunities; good working conditions.

N. C. R. OPERATOR
TYPIST OR STENO.
with collection experience.
GENERAL OFC. CLERK

WILLIAM A LEWIS
4738 S. Ashland-av.

GIRLS—WOMEN PART TIME WORK

Experienced in mailing work, subject to call 3 days each week, 8:30 a. m. to 5:30 p. m. Monday, Tuesday, and Friday. Good salary. Apply at personnel office from 9 to 11 a. m. and from 1:30 to 4 p. m. Monday thru Friday.

TIME, INC.
330 E. 22d-st.

GIRLS—To fill orders in warehouse; steady. Room 1200, 111 N. Canal.

GROCERY clerk—30 to 35 years, with a lot of experience. Good pay. Loverde's Food Mart, 401 Oak-st.

GROCERY salesgirl—Exp., for evenings. 4935 Sheridan-road.

Hosiery Girls—Steady for full time work. Exceptionally good pay. Do not apply unless thoroughly expd. in selling hosiery, bags, and gloves. Maling Bros., 6328 W. Cermak, 811 S. Wabash

Illinois Division
Bendix Aviation Corp.
505 N. Sacramento-blvd.
REQUIRES AT ONCE

Typists
Stenographers

Recent High School Graduates. Applicants engaged at their highest skill in war work will not be considered.

INTERVIEWING DAILY
Mon. thru Sat., 9 a. m.-5 p. m.

INCOME TAX WORK

2 young women, 20-40, high school educ., some accounting experience preferred. Full or part time. Shapiro. Normal 4121.

INTELLIGENT GIRL

to learn key punch operating and tabulating work. We will train you. A. M. CASTLE & CO., 1132 W. Blackhawk.

KEY PUNCH OPERATOR

Some experience on Powers or I. B. M. Good opportunity for right applicant. Excellent working conditions; top salary. Outline experience and how soon available. Address A F 268, Tribune.

KEY BOARD OPERATOR—STENOGRAPHER EXP'D
Address B E 403, Tribune

LADY—Attractive, young, for front office clerk in high class apt. hotel on near north side. Must have exper. Salary $100 per mo. ADDRESS B E 557, TRIBUNE.

LADY—Young; 25 yrs.; permanent; general office work; lge. mfg. concern; living N. or N. W. side; state qualifications, salary expected. Address A F 468, Tribune.

LEDGER clerk—Gd. typist; state age, exp., telephone and address in own handwriting. John Kranz, 128 N. State.

LOOP INSURANCE CO.
Offers Following Positions

File clerks.
Dictaphone operator—Beginner considered.
Mail room clerk.
168 N. MICHIGAN. MISS SHENK.

LINEN SUPPLY GIRL—Experienced for filling orders. Apply 315 W. Grand.

MAIL GIRLS AND MESSENGERS

17 to 22; no experience necessary; permanent; opportunity for advancement; located in loop; starting salary $80. ADDRESS B E 141, TRIBUNE.

MIDDLE AGED WOMAN

with some experience taking dictation; general office work; not war work; small office; permanent. Apply 2717 S. Troy.

MOON-HOPKINS BILLER

Defense industry, nr. Madison and Ogden. Hours 8:30 to 5:10, 44 hour week. Congenial office. State previous employment, salary earned, length of experience. Address A F 54, Tribune.

MOON HOPKINS BILLER
$30 A WEEK
Address B E 384, Tribune

N. C. R. 2000 SERIES OPERATOR. GOOD SALARY AND BONUS. 40 hour week. Pleasant office. South Side; near Loop. State age, education, and experience. Address B E 158, Tribune.

NEAT appearing young lady to wait on trade in dry cleaning establishment. Apply Birck Fellinger Co., 200 E. Marquette-rd.

OFFICE-CLERICAL—No exp. necessary; 5 day week; pleasant working conditions in Merchandise Mart; $75 mo. to start. Whitehall 4408.

OFFICE girl—Must be fast and accurate at figures; $24 week. Address B E 561, Tribune.

OFFICE girls—Young, neat appearing; some typing. Dr. Jones, 10 W. Jackson.

HELP WANTED—WOMEN.

Stores and Offices.

Office Clerical Work

Posting figures in sales office of war plant near loop; ½ block from Laflin "L" station. Some bookkeeping experience an advantage but not necessary. High school graduate preferred. Steady 40 hour week and good working conditions.
EICOR, INC.
1501 W. CONGRESS. CHES. 1234.

OFFICE GIRL

For west side variety store; no experience necessary; reasonably good at figures, interested in learning use of Burroughs Calculator, which we will teach you; salary to start, $22. Apply Miss Klein, 1 N. Pulaski, Rm. 501.

OFFICE GIRL

No exp. nec.; permanent loc. in loop; 5 day wk. Butler Paper Co., 223 W. Monroe.

OFFICE CLERK

LAUNDRY EXPERIENCE. GOOD PAY. 1230 S. PULASKI.

ORDER CLERK

Exper'd in glass or paint business; to take orders, quote prices, etc., over telephone; perm. position at good pay. Address B E 318, Tribune.

Order Clerk—Also Biller

Northwest side factory. Must be good at figures. Address B E 460, Tribune.

ORDER FILLER

Wholesale millinery. Alert; good worker; no experience necessary. $20. JESBERT MILLINERY, 225 N. Wabash.

ORDER filler—Stockroom clerk; young woman; experience not necessary. Address B E 194, Tribune.

Paint and Wallpaper SALESLADIES

FULL AND PART TIME
STORE HOURS 9:30 TO 5:45 DAILY. SALARY AND COMMISSION.

APPLY MRS. M. SMITH AFTER 10 A. M. RETAIL STORE, MAIN FLOOR.
MONTGOMERY WARD & CO.
619 W. CHICAGO-AV.
SOUTH SIDE OF STREET.

Payroll Dept.

NO EXPERIENCE NECESSARY. Young woman, 17-24 for permanent job in pay roll department of small war firm. Excellent future as war and peace time products are similar. Good chance for advancement for the right young woman. APPLY PERSONNEL DEPT., 225 W. HURON, 4TH FLOOR.

PAY ROLL CLERK

Single; key punch operator in connection with McBee labor card system; some comptometry.
THE RAULAND CORP.
4245 N. KNOX-AV.
Phone Miss Arehart, Mul. 5000, for appt.

PAY ROLL CLERKS

Over 20. Calculating machine experience desirable. Birth certificate. Apply Taylor Forge and Pipe Works, 1409 S. Cicero-av., Cicero.

PRIORITIES CLERK

Young woman with office experience, to keep production records. Accuracy essential. Good starting salary. Defense plant, Ravenswood district. Crane Packing Co. 1801 Belle Plaine.

Personnel Office
Stenography Essential

APPLY MRS. SMITH, AFTER 10 A. M.
Retail Store—Main Floor
MONTGOMERY WARD & CO.
619 W. CHICAGO-AV.
SOUTH SIDE OF STREET.

SALESLADIES

Misses' Wearing Apparel. Exclusive Michigan-av. shop. Must be thoroly exp. in selling fine merchandist.
Powell, 700 N. Michigan

SALESGIRLS

Neat, intelligent women for newsstand sales; good salary. See Miss Micklish.
Fred Harvey Lunchroom
Union Station.

SALESGIRL—Young, for hosiery, lingerie, etc. Judd Hosiery Co., 131 W. Monroe.

SALES person—Sportswear; good sal.; perm. pos. Bezark's, 808 Davis-st., Evanston.

SALESLADY

IN WOMEN'S HIGH GRADE HAND BAGS. PERMANENT POSITION. EXCEL. SAL.
Mr. Watkins, 205 S. State
O'CONNOR & GOLDBERG

SALESLADIES—$50 WEEK

Experienced dresses, coats, suits, and sportswear. Here's a rare opportunity to connect yourself with Uptown's fastest moving women's store, that recognizes ability quickly and is prepared to pay well for it. SERLIN, 4725 NORTH BROADWAY.

SALESLADIES—16-60; good starting salary; full or part time work; no experience necessary. Neisner Bros., 1135 W. Lake-st., Oak Park.

SALESLADY—EXPERIENCED.

To manage hosiery and sportswear department. ADDRESS A F 450, TRIBUNE.

SALESLADIES.

$30 salary and comm. Steady work. Reliable Clothing Co., 4746 S. Ashland.

SALESLADIES—Exped. ladies' ready to wear; steady work; good pay. 131 W. Madison.

SALESLADIES—Steady and extra on coats, suits, dresses. Apply 1259 S. Halsted.

SALESLADIES—Expd., gd. salary. The Royal Credit Clothing Co., 2820 Milwaukee.

SALESWOMEN

If you are not exp. we will teach you. Steady. Good salary. Sherman Shops, 209 S. State-street.

SALESWOMEN—Schooled in selling the better grades of ready to wear, with specialty and dept. store exp.; permanent positions; good earnings; wholesome atmosphere. JOHNSON & HARWOOD, 37 N. WABASH.

SALESWOMEN—Exp. selling coats, suits, dresses; perm.; good salary and commission. PREMACK, 34 S. MICHIGAN.

SALESWOMEN—Coats and dresses; guaranteed $5 day. Bezark's, 808 Davis, Evanston.

SECRETARY

to executive of old established organization. A permanent position for the one who qualifies. Should be accustomed to handling dictation accurately as well as a number of small details. Reply in own handwriting. State age, experience, and other information you consider important. ADDRESS B E 208, TRIBUNE.

Secretary-Stenographer

For manufacturing firm on southwest side, now engaged in war work. Permanent position. Excellent post-war opportunity. State experience and qualifications. Address B A 360, Tribune.

SECRETARY-STENO.—Interesting position for capable, experienced individual with manufacturer, nationally recognized in its field. Reply in own hand writing, giving sal. expected and full inf. about yourself. Address B E 68, Tribune.

SECRETARY.

Patent law office offers splendid opportunity for competent secretary. PHONE CENTRAL 4060.

SECRETARY—In accounting dept. of old established food mfr located on near north side. Should be good at figures. Answer by ph. ONLY to Mr. Morton, Sup. 0394.

SECRETARY—Small office; permanent. Dearborn 3327, Rm. 401, 139 N. Clark-street.

SECRETARY-STENO.

Apply in person, 1310 S. Newberry.

SECRETARY with bkkpg. and sales exp. for Michigan-av. specialty shop. Sup. 6684.

SELLING GIRLS—2 good; tap wages; 3 gd. PRESSING GIRLS, top wages; CHECKING GIRL, 1 exp., top wages. David Weber, Inc. The man who knows. 3521 S. State-street.

SHIPPING table—No experience necessary; small packing; no heavy work; steady work. CALL MR. LA BRUSH, CEN. 5390.

STENOGRAPHER — Steady position; downtown office; 40 hour week; give age, experience, qualification, salary, first letter. Address A C 240, Tribune.

STENO.-secretary—Take charge; write own letters. Insurance Agcy. routine and claim work; good sal.; permanent. Ph. Harrison 0096, Mr. Reed or Miss Thompson.

STENO. or typist—With switchboard exp. State sal. des. Opport. for advancement. Steady employ't. Address B E 314, Tribune.

STENOGRAPHER—Experienced; also office detail work, for northwest side mfr.; permanent position. Call Avenue 8701.

STENOGRAPHER and DICTAPHONE OPERATOR—WELL EXPD.; GOOD POSITION. CALL FOR APPT. YARDS 6300.

STENOGRAPHERS — Permanent pos. State age, education, exp., and salary expected. ADDRESS A G 192, TRIBUNE.

STENOGRAPHER—Beginner; exp. not necessary; also beginner typist; loop office; permanent. Address B E 142, Tribune.

STENO and general office work—State qualifications; $29; Loop; 40 hour week. ADDRESS Y 251, TRIBUNE.

STENOGRAPHER—With bookkeeper experience; permanent; south side preferred. Dabrol Products Corp., 6265 W. 66th-place.

STENO.-secretary—Loop office; accurate stenographer; 5¼ day week; good salary. For appointment phone State 0562.

STENOGRAPHER—EXPERIENCED.

Small office; permanent; good salary. SWARTZ & CO., 10 S. WABASH.

STENOGRAPHER—Expd. Near North Side. PIONEER MFG. CO., 153 W. Hubbard.

STENOGRAPHER—Experienced; 5 day week. Cities Service Oil Co., Lafayette 7720.

STENO.—Law office, $22. Give full particulars. Address A C 239, Tribune.

STENOGRAPHER—General office work. Apply Mr. Cox, 5083 Broadway. Edge. 1300.

STENOGRAPHER and switchboard operator. Roosevelt Cartage Co., 1314 W. Randolph.

STENOGRAPHER and clerical work; good pay. 2634 W. Fulton. Kedzie 1910.

STENOGRAPHER—Small office. Beginner considered. State 4870.

STENO.—For small office; gd. opport. $25 a week to start. 2715 S. Archer-av.

HELP WANTED—WOMEN.

Stores and Offices.

STENOGRAPHER

Well established manufacturing company has good position available for the right applicant. The office is pleasant and the type of employee is high; hours 8:30 to 5:30, 1 hour lunch; no work Saturday; time and one-half for occasional necessary overtime; we do not want anyone now employed in war plants; we do not want "shifter" looking for unreasonably high wages and little work. We do want a capable stenographer, with good background of experience and education; one who wants to work, who has reasonable salary requirements and who wants permanent job which will last through the post-war period as well as during the war; one who is fair enough and patriotic enough to realize her salary must be controlled by our salary structure, with raises as outlined by the United States dept. of labor. In reply please state age, education, experience, nationality, religion, salary expected, phone number, references and enclose snapshot.
The C. F. Pease Company.
2601 W. Irving Park-road.
or call Mr. Brothers, Independence 2800.

STENOGRAPHERS
TYPISTS
GENERAL OFFICE

Prefer over 30 and living in this vicinity.

6 day week, 48 hours. Time and one-half for over 40 hrs. Modern office, new eqpt.

100% WAR WORK

We have employees' group insurance. No mail or phone inquiries considered.

Brad-Foote Gear Works
1309 S. CICERO-AV.

STENOGRAPHER—Who considers herself better than average, who can follow assigned work to conclusion. This position requires initiative, the ability to consume volume of detail and inherent quality of building friends and retaining them thru correspondence. State qualifications fully and salary expected. Address A F 335, Tribune.

STENOGRAPHERS
DICTAPHONE OPERATORS

Age 18-35. Experience unnecessary. Good salary. Increase after 3 months' service. 5 day clerical week.
LIBERTY MUTUAL INSURANCE CO.,
7th floor. 20 N. Wacker-dr.

STENOGRAPHER

Single; personnel office; also detail; knowledge of compiling own correspondence.
THE RAULAND CORP.
4245 N. KNOX-AV.
Miss Arehart for appointment.

STENO. and bookkeeper—For firm located in the vicinity Armitage and Western, for one girl office. Good salary for capable and experienced girl. State age, qualifications, and exp. in first letter. Address B E 175, Tribune.

STENOGRAPHER

BRANCH FACTORY OFFICE. Knowl. of gen. office work. Start, $27.50. CALL REPUBLIC 1417.

STENOGRAPHER
DICTAPHONE OPERATOR

DRYDEN RUBBER CO., 1014 SOUTH KILDARE.

STENOGRAPHER

Experienced; permanent; air conditioned, small office. Call Summit 340.
DEWEY & ALMY CHEMICAL CO.,
6050 W. 51ST-ST.

STENOGRAPHER

Near West Side. 40 hour week. $24 to start. Address B E 459, Tribune.

STENOGRAPHER

for advertising agency; some detail work; must be experienced and neat; excellent working conditions. See Mr. Jeffers, 1115 Palmolive Building.

STENOGRAPHERS

over 20, able to take dictation at medium speed. Taylor Forge and Pipe Works, 1409 S. Cicero-av., Cicero.

STENOGRAPHER for general office dictation—Convenient transportation. Merchandise Mart. Salary $25. Give all details of experience, in confidence. Address A F 249, Tribune.

STENOGRAPHER

Experienced; salary $30 per week; air conditioned office. Must have good references. Address B F 592, Tribune.

STENOGRAPHER

CAPABLE BEGINNER, ALSO TO DO CLERICAL WORK. S. KARPEN BROS., 636 W. CERMAK-RD.

STENOGRAPHER

Exp., for south side mfr.; perm. position; $27.50 wk. Address B E 590, Tribune.

STENOGRAPHER

Able to type and take dictation. Call Portsmouth 5900 for interview.

STENOGRAPHER

EXPERIENCED. GOOD SALARY. James B. Day & Co., 1872 Clybourn.

STENOGRAPHER

Perm.; varied work; Mich.-av. office; 40 hour week; post-war future. Har. 3767.

Stenographer—Beginner

Gen. office work; white; permanent. 3917 South Park-way. Atlantic 0534.

STENOGRAPHER – Experienced, alert and capable; permanent position; hours 9 to 5; $25 start. Phone Haymarket 2526 for appointment. S. Dresner & Son, 512 S. Peoria.

STENOGRAPHER

who is also a good typist. State exp. and salary desired. Address A F 74, Tribune.

STENOGRAPHER—Bright begin. may qual. 1 girl office; $25 start; nr Lp. Fra. 3530.

STOCK girl—Experienced ready-to-wear. Johnson & Harwood, 37 N. Wabash.

STOCKROOM WORK—Good pay. Steady work. M. L. Brill & Co., 119 W. Grand-av.

STORE girls—For dry cleaning stores; experienced; gd. opportunity. 2800 W. Cermak-rd.

SWITCHBOARD OPERATOR

Some stenography. Excellent working conditions. Good opportunity for young girl with fast growing concern. 1645 Carroll-av. Seeley 4250.

SWITCHBOARD OPERATOR

Salary $24 per week. Must have some experience on plug board. Address B F 593, Tribune.

SWITCHBOARD OPERATOR—$85 per month. See Mr. Hudenburg, Graemere Hotel, 3400 W. Washington-st.

SWITCHBOARD operator—Hotel; experienced; $97.50 per month. Apply Allerton Hotel, chief operator, 9-5.

SWITCHBOARD OPERATOR—With steno. or office exper.; perm. Chicago Metallic, 3711 S. Ashland.

SWITCHBOARD-STENOGRAPHER.

Globe Furniture and Stationery Co., CENTRAL 4820.

SWITCHBOARD operator—Keyboard, typist, and gen. office; small office. Crown Screw & Mfg. Co., 1534 W. Van Buren, Ches. 2211.

SWITCHBOARD oper.—Expd. Apply Metropole Hotel, 2300 S. Michigan.

TELEPHONE skip tracer and credit investigator for loop finance Co. office—A good spot for girl who wants permanent job after the duration. Salary $100 mo. to start. Give exp. in reply. Address A C 238, Tribune.

TELEPHONE operators—Large north side hotel; phone company experience; $85 to start. Call chief operator, Lon. 6000.

To You Women

Who are interested in selling to a better clientele.

MANDEL BROTHERS

Will employ and train women who are interested in either permanent or occasional sales work. Experience helpful but not necessary. Many good opportunities.

Work in the heart of the loop where transportation is good. Pleasant surroundings. Liberal discount privileges.

Apply employment office 11th floor, Wabash.

MANDEL BROTHERS
State and Madison.

TYPIST-GENERAL OFFICE CLERK — Good opportunity; steady. L. Fish Furniture Co., 2225 W. Pershing [39th-st.], nr. Western.

TYPIST—Large north side hotel. State age, salary, and experience. Address A F 357, Tribune.

TYPISTS—Rapid; salary commensurate with ability; 40 hour week. ADDRESS B E 100, TRIBUNE.

TYPIST—Excellent; general duties in small office; good telephone voice; age 20-25; must live north. Hollycourt 1661.

TYPIST—Office messenger and typing; perm.; publishing house; nr. N. Side; good environment. Phone Superior 8270.

TYPIST—With some switchboard exp.; $90 and meals to start. Address A E 155, Tribune.

TYPIST—With some knowledge of grocery items. Starting sal. $22.50. Bou. 3374.

TYPIST—No experience necessary; apply Mr. Stine, 1041 E. 63d-street.

TYPIST and genl. office work—Perm. State age, sal., exp. Address B E 207, Tribune.

TYPIST—Exp. or bright beg.; pleasant office. 309 W. Jackson, R. 1818. Wab. 4174

TYPIST—Single, young; exp.; defense manufacturing plant. 2600 Irving Park-blvd.

TYPIST AND GENERAL OFFICE WORK. Liberty Trucking Co. 1401 W. Fulton.

TYPISTS—Willing to learn dictaphone. Apply 221 N. La Salle, Room 448.

TYPIST for billing, typing and office work. Triangle Engraving, 420 N. La Salle.

Test Your Facts Answers

Here are the correct answers to today's "Test Your Facts" questions:
1. [b] An anachronism.
2. [b] Four [Norway, Denmark, Sweden, and Iceland].
3. [c] New Mexico.
4. [b] Three.

HELP WANTED—WOMEN.

Stores and Offices.

TYPISTS

NO EXPERIENCE REQUIRED

Wage rates start at 47½ cents per hour for simple name and address typing where only average speed is required.

Higher wage rates paid to those with experience.

Apply Employment Office
8:30 a. m.-4 p. m.
Spiegel, Inc.
1038 W. 35th-st.

TYPISTS

Beginners or experienced, for permanent positions in office of wholesale book and stationery house; excellent working conditions, transportation, and opportunity for advancement.
A. C. McCLURG & CO.
333 E. ONTARIO-ST

TYPISTS-CLERK

$22.50. State age, telephone number, address, and availability for interview daily, 9 to 5:30, to start work.
Address B E 383, Tribune

TYPIST—ALSO TYPIST BILLER

By manufacturer with DESIRABLE TRANSPORTATION FACILITIES FOR WEST SIDE AND NEARBY SUBURBS. State age, education, experience, phone number and salary desired. Address A G 571, Tribune.

TYPIST

CAPABLE HANDLING LARGE VOLUME RAPIDLY AND ACCURATELY. GOOD STARTING SALARY; EXCELLENT OPPORTUNITY; NEAR NORTH SIDE; CONVENIENT TO L AND SURFACE LINES.
W. M. WELCH MFG. CO.
1515 SEDGWICK.

TYPIST

Experienced, preferably in writing invoices or statistical typing. West side location. Convenient to C. B. & Q. Excellent working conditions, with good starting salary and chance for advancement. State age, experience and salary expected. ADDRESS A F 267, TRIBUNE.

Typist—General Office

The Young Men's Christian Association of Chicago is desirous of obtaining the services of a young lady for typing and general office work in the accounting dept. Pleasant work and pleasant working conditions. Permanent position; 5½ day week. 19 S. LA SALLE-ST. RM. 1124.

TYPISTS—3, $32.60 WK.

Billing exper. preferred. Also vacancy combination comptometer oper. and typist for transportation business. Seniority rights protected. Starting time 6 p. m. Interview 2 p. m. Sat. Universal Carloading and Distributing Co., 120 E. South Water-st.

TYPIST

good at detail for office clerical work; prefer h. s. grad.; salary $20 to start; desirable working conditions; location near N. W. depot; state age, exper. and give phone number. ADDRESS A B 196, TRIBUNE.

TYPIST

Some exper. desired. Will consider bright beginner. Steady work; attractive office on nr. S. West side. Call Lafayette 2505 for interview.

TYPIST-FILE CLERK

Knowledge of bookkeeping helpful but not necessary; good opportunity and salary in essential food business. PHONE LAFAYETTE 4740.

TYPISTS

2 for gen'l office. 5½ days. Loop office. WABASH 6330.

TYPIST

Will consider bright beginner. Permanent position; salary $20 to start. S. W. side resident pref. Phone Miss Mock, Vir. 0140.

TYPISTS

Over 20; able to type accurately at medium speed. Taylor Forge and Pipe Works, 1409 S. Cicero-av., Cicero.

TYPIST

Experience helpful; opportunity for beginner; $95 to start. For appointment phone Mr. Vickery, Randolph 5697.

TYPIST—Eager to increase her skills by learning to operate Ediphone. Also some gen. ofc. work; average 35½ hr. week. Give age, education, experience, and salary desired. Address A F 342, Tribune.

TYPIST-RECEPTIONIST

Age 17 to 28, with or without experience.
209 S. STATE ROOM 1408

TYPIST, Ediphone operator, general office work—Excellent working conditions; 40 hour week; good salary. Apply 2525 CLYBOURN, 4TH FLOOR.

TYPIST

Billing; good at figures; attractive salary; west side. Address B E 565, Tribune.

TYPIST

Will consider beginner. 158 West Hubbard-street.

TYPIST—BILLER

Experience helpful but not essential. Apply Wilson Jones Co., 3300 Franklin-blvd.

TYPIST—OFFICE DETAIL

WILL CONSIDER BEGINNER. APPLY 666 W. DIVISION.

TYPIST-FILE CLERK

No previous experience necessary. Address A F 303, Tribune.

TYPISTS, 2—Good; for ordinary billing on regular typewriter; only steady, reliable workers apply; $25 for 5 day week; small off.; chance for adv. Address Y 256, Tribune

Typist-Switchboard Operator

Experienced. Thomas E. McElroy Co. Stevens Bldg., 17 North State.

TYPIST and Office Detail—For purchasing dept.; $100-$115 mo. plus overtime; old estab. N. side firm, now defense; air cond. office. 3025 N. WESTERN.

TYPIST—Beginner acceptable, willing learn switchboard; downtown office; 40 hour week. Give age, exper., salary first letter. Address J C 582, Tribune.

TYPIST—To type labels on electric typewriter. No age limit. Must be steady, careful worker. Exp. not nec. Good pay to start. Standard Art Studios, 100 E. Ohio.

TYPIST

and general clerical; hours 9 to 5. Near Loop. Mohawk 1117.

TYPIST, GENERAL OFFICE WORK.

L. FRIEDMAN, INC. 30 S. MICHIGAN.

TYPISTS

and file clerk; loop office; permanent. HARRISON 4766. EXTENSION 16.

TYPIST—To do billing; beginner considered; permanent; defense plant; S. W. side. Phone Lawndale 3313, Mr. Knowles.

TYPISTS—Office messenger and typing; perm. Publishing house, nr. N. side; good environment. Phone Superior 8270.

TYPISTS—Opp. for beg.; 5 day week; Michigan-av. office. Phone Mr. Langley, Austin 6576, after 7 p. m. for appointment.

WOMEN—GIRLS

16 to 50. Positions in loop. Exper. helpful but not necessary. Need stenographers, typists, filing. Also have training positions in bookkeeping, traffic, and other depts. Opportunity for permanent employment and advancement. Day or evening hours available. Apply to Mr. Henderson, Room 420A, 166 W. Van Buren-street.

WOMEN 30-50

for work in pleasant office; must type; office experience not essential. Apply Room 80, 1104 S. Wabash.

WOMEN

Good at figures; 5 day week; no Saturday. Apply Mr. Schmits, 29 E. Hubbard.

YOUNG girl—Messenger work. Apply in person, purchasing office, Edgewater Beach Hotel, 5349 Sheridan-road.

HELP WANTED—WOMEN.

Stores and Offices.

WANTED
AT ONCE.

FUR SALESLADIES
Expd.; good comm.; steady income.

ADJUSTMENT CLERK
Steady position.

ALTERATION HELP
Exped. on coats, suits, dresses.

CLERICAL WORK
For office details. We will train.

ELEVATOR OPERATORS
We will train. Steady work.

WRAPPERS
Some experience helpful.

LANE BRYANT
ROOM 322.
58 E. WASHINGTON

Young Women

For clerical work in large war plant. Rapid advancement after short apprenticeship, carrying important mail and telegrams leads to interesting and responsible work previously performed by young men now in service. Excellent opportunity for ambitious young women over 17 years of age to start a business career.

Western Electric Co., Inc.
23d-place and Cicero-av.

Young ladies
Married women
New hi-school grads.

Comptometer Operators
Typists
General Office
Stenographers
Secretaries
Record Clerks
Kardex Filers
Burroughs Bkpg. Mach. Opr.

Permanent positions in our administration offices.

Central Empl., 6th Fl.
GOLDBLATT BROS.
State and Van Buren

IF YOU are a high school graduate and a bright, willing worker, here is your opportunity to start a business career with a long established educational institution near the Midway. A few clerical openings are now available. Beginners who qualify will be trained for positions of responsibility. A pleasant permanent and profitable connection is assured. ADDRESS A F 289, TRIBUNE.

Executives and Managers.

EXPERIENCED MANAGER

for store featuring sports wear, hosiery, lingerie. Alert young lady, age 25-35; sincerity, pleasant personality, and appearance essential; managerial ability and initiative important; excellent opportunity. Apply Mrs. Gardner, 3205 Lawrence-av.

Professions and Trades.

ACTIVE WOMEN

Women, active, white, for light factory work; good working conditions; good pay while training; $21 to $24 wk. after 30 days. Cory Glass Coffee Brewer Co., 325 N. Wells.

ALTERATION WOMEN

Opening for experienced alteration women. Apply employment office, 9:30 a. m. until 4 p. m.

WIEBOLDT'S
Ashland, Monroe, and Ogden

ALTERATION HANDS

Experienced on high grade merchandise. Apply Powell, 700 N. Michigan.

ALTERATION

Exper. seamstresses; full or part time. SPAULDING'S. 4632 Sheridan.

ALTERATION WOMAN

on women's wear. Goldberg's 4756 S. Ashland

ALTERATION WOMAN—Must be able to fit and finish own work; good salary; permanent. 82 E. MADISON.

ALTERATION hands—Expd. on ladies suits, dresses. Ask for Miss Ruddy. RUSSEKS, 200 N. Michigan.

ALTERATION woman—Exp., all or part time. Marilyn Dress Shop, 3427 Lawrence-av.

ALTERATION woman—Exp. on coats and dresses. Williams, 3146 Lincoln-av.

Apprentice Training

Women to learn precision machine and bench operations in connection with the manufacture of electrical apparatus essential to the war effort.

Practical training and classroom instruction.

PAY WHILE LEARNING.

Do not apply if you are now engaged in war work. Bring birth certificate.

Employment office open daily from 8:15 a. m. to 5 p. m. except Sunday.

Western Electric Co., Inc.
23d-place and Cicero-av.

ASSEMBLERS

LIGHT MACHINE WORK. AGE 17 TO 40 YEARS. EARN $22.73 PER WEEK WHILE LEARNING. REGULAR RAISES AFTER 3 MONTHS, 6 MONTHS, 1 YEAR. 100% WAR WORK. STEADY WORK WITH OVERTIME. DAY OR NIGHT SHIFT. GOOD WORKING CONDITIONS. Excellent transportation facilities. APPLY 4900 W. FLOURNOY. 1 block south of Harrison.

ASSEMBLERS
SOLDERERS
COIL FINISHERS
100% Defense Plant

MERIT COIL & TRANSFORMER CORP., 311 N. DES PLAINES.

ASSEMBLERS

EXPERIENCED; LIGHT, CLEAN WORK; GOOD WORKING CONDITIONS; DEFENSE PLANT; NEAR NORTH SIDE; CONVENIENT TO L AND SURFACE LINES.
W. M. WELCH MFG. CO.
1515 SEDGWICK.

ASSEMBLY GIRLS.

For light factory work; age 17 to 30; 45c per hr. Apply, 9 to 11 a. m. at 325 N. Hoyne-avenue, 1st floor.

BAKERY GIRL.

For cake icing. Must be experienced. 2431 W. 63d. Hemlock 0864.

BASEBALL SEWERS

Experienced baseball and softball hand sewers. Will also train a number of inexperienced workers. Apply employment department. 2073 N. CAMPBELL.

Continued on following page.

HELP WANTED—WOMEN.

Continued from preceding page.

Professions and Trades.

ATTENTION

Girls—Women—White

Permanent full time positions for photo studio day work. 40 hour week. No Saturdays or Sundays. No experience is necessary. Part time and evening positions can also be arranged. Good starting salary with definite opportunity for rapid advancement. Good transportation. Apply at once.

Walgren Photo Studio
802 E. 39th-st.

BEAUTY SHOP MANAGER
Man or woman, A-1 operator for North Shore salon. Salary depends on ability, plus percentage on gross. Longbeach 6243.

BEAUTY operators—18-40; opportunity with nationally known scalp specialists; no post war hazzards; easy work; do not need experience; start, $22. Call 12 to 8 p. m., 30 W. Washington, Room 1200.

Beauty Oper. Excel. Salary
Paid vacations; 5 day wk.; we'll also train an apprentice. 1610 W. 54th-st. Pros. 8820.

BEAUTY OPERATOR.
EXPERD. SALARY $25 TO START.
No night work.
Austin 2366.

BEAUTY operators—Also 1 experienced manicurist. Highest salary and fine commission. Apply Avers Beauty Shop, 2829 Roosevelt.

BEAUTY operators (2)—All-around; steady; good pay and commission. No age limit. Ruth's, Hay. 1575. 2388 N. Harlem at Grand.

BEAUTY OPER.—Steady; Belmont-Central dist. Violet Beauty Shop, 3150 N. Central.

BEAUTY operators—Steady; good permanents and finger wavers; $24-$30. 3601 Irving.

BEAUTY OPERATOR—Steady work. Leona's Beauty Salon, 3637 W. Ohio. Ked. 8128.

BEAUTY operator—A-1, all around; good hours and salary. Call Van Buren 1270.

BEAUTY opers.—Exp.; steady-part time; gd. sal.; comm. 3714½ N. Central-av. Pal. 2899.

BEAUTY operators (2)—All around; $25 a week; 5 days. Fine's, 4748 N. Kedzie.

BEAUTY OPERATORS—Experd. all around; salary $25 and up. Nevada 0230.

BEAUTY oper.—Exp.; full or part time. Sal. and comm. 1505 N. Pulaski. Bel. 6751.

BEAUTY oper.—$25 wk.; all around; good working cond.; 5 da. wk. 4312 Archer.

BEAUTY operator—All around. Exp. Good pay; 5 day wk. 15 E. Washington, Rm. 504.

BEAUTY operator—For South Side; full or part time. 1156 W. 63d-street. Eng. 6000.

BEAUTY Operator—Experienced. Steady. 5 day week. 3155 N. Linder.

BEAUTY oper.—Good salary. Comm. Steady work. 153 Broadway, Melrose Park.

BEAUTY oper.—Steady or part time; good salary. Civic Opera Bldg. Dearborn 9838.

BEAUTY operator—Exp'd; Room 500, 209 S. State. Dell's Beauty Shop.

BENCH HANDS
Girls needed by war plant conveniently located on northwest side (1400 West, 2600 North)
Mechanically inclined, to learn bench work involving the use of hammer, files, etc.
Open for applications 7:30 a. m. to 4:45 p. m. Monday through Saturday; also Tuesday to 8 p. m. If now on full time war work do not apply.

TELETYPE CORP.
Employment Office, 2600 Southport-av.

BINDERY GIRLS—EXP.
Nite or day work; good wages; steady; 40 hours and overtime. Wessel Co. 458 E. 30TH.

BINDERY FORELADY
Wanted for general commercial printing plant. Good opport. State age and experience. Address B E 159. Tribune.

CANDY WRAPPERS
Experienced Young Women
Apply After 9:30 A. M.
Mrs. Snyder's Candies
119 N. Wabash

CANDY PACKERS
White, experienced; top wages. DE METS, INC., 312 W. Madison-st.

CANVAS workers—Exp.; men or women sewers, sail-makers and tent ropers; highest pay. 205 W. Wacker-dr., Room 1521.

CAR WASHERS—2 young colored girls; good pay, with future. The MOBIL SERVICE STATION, Ogden at Grand.

CHOCOLATE DIPPERS
Steady Work
Apply after 9:30 A. M.
Mrs. Snyder's Candies
119 N. Wabash

CHOCOLATE DIPPERS
EXPERIENCED. TOP SALARY.
DE METS, 312 W. MADISON

CLEANER
Machine—Units
EXPERIENCED OPERATORS. STEADY WORK. UNION SCALE.
NORTH SIDE CLEANERS
5427-31 BROADWAY.

CLEANERS
BEGINNERS IN VARIOUS DEPARTMENTS. STEADY WORK. HIGHEST WAGES PAID IN THE INDUSTRY.
NORTH SIDE CLEANERS
5427-31 BROADWAY.

COMM'L ART APPRENTICE
Young lady, capable of mounting photos and doing other apprentice work. State age, salary desired, and exp.
Address A G 103, Tribune.

CREAM ROLLERS AND CANDY WRAPPERS. 1933 S. Halsted. Apply 4th floor.

CURTAIN stretcher—Exp.; 65c per hour; steady. 5539 S. Ashland. Hemlock 1227.

DEFENSE WORK
LIGHT FACTORY WORK
Women, 18 to 35, for light work in a defense plant located near the loop. Experience not necessary; chance to learn and advance; 3 shifts; bonus for night work. State age, exp., and family status. Must be citizens. Address A F 151, Tribune.

Dental X-Ray Technician
for large medical institution; permanent. State age and exper. See Mrs. Wagner, 10th floor, 23 E. Jackson.

DIE DESIGNERS
534 WELLINGTON-AV.

DRAFTSWOMAN
for war work with manufacturer of electrical parts. Drafting experience not entirely necessary, but should have some mechanical knowledge, and be able to read blue prints. Excellent opp. for capable girl.
Apply
4900 W. FLOURNOY-ST
ESTEBROOK 1090.

DRAFTING
Elect. parts mfr. engaged in 100% war work offers exc. opp. to tech. high school grads. having knowledge of drafting or mech. drawing. State age and qual. in first reply. Address A E 78, Tribune.

DRESS DESIGNER
qualified to handle instruction for leading home study school. Should be able to type own letters. Permanent and a fine opportunity. Write fully stating salary to start.
Address B E 151, Tribune.

ELEVATOR girls—Colored. Will train conscientious girls. Steady position. Crest Hotel, 6724 Stony Island-av.

EMBOSSERS—Carver presses; exp. preferred. Wm. Freund & Sons. 125 N. Wabash.

FACTORY GIRLS, 17 TO 25
45c hr. to start, 50c an hr. after 2 weeks; must be willing to produce. Call Berk. 1781 between 8 a. m. and 9 a. m.

FACTORY GIRLS—Light factory; no exp. necessary; overtime. 418 N May-st.

FEEDERS, Folders—Highest wages paid. Manh'n Lndy., 5530 W. Cermak. Law. 4145

FINISHERS
Experienced on ladies' dresses and coats; good pay; 35 hour week. Eisenberg & Sons. ROOM 234 MERCHANDISE MART.

FINISHER—EXPD. ON CUSTOMMADE GARMENTS. 154 E. Superior, 1st fl.

FINISHERS THOROUGHLY EXP. ON DRESSES. 934 N. Michigan.

FITTER—Expert; for Michigan-av. specialty shop. Superior 6684.

HELP WANTED—WOMEN.

Professions and Trades.

DEFENSE PLANT

5 MILES WEST OF CHICAGO'S LOOP WITH THE BEST TRANSPORTATION FACILITIES

NEEDS

100 WOMEN

Each day to train for machine operators, assemblers, inspectors, and factory workers.

Also experienced machine operators of all kinds wanted.

PLANT CAFETERIA

Decide now to do your part in the war effort.

PHONE RANDOLPH 9035 OR STATE 4992 FOR PARTICULARS

FORELADY—INSTRUCTOR
Wash dress manufacturer can use experienced girl or woman to instruct operators; good salary; excellent position for right person. Apply 3021 N. Pulaski-rd.

GENERAL office—Experienced; hours 5 p. m.-1 a. m.; salary $26 for 42 hour week. Call Mr. Hearden, Monroe 2662.

GIRLS
Needed as
ASSEMBLERS
CABLE FORMERS
AND SOLDERERS
BY WAR PLANT
CONVENIENTLY LOCATED ON NORTHWEST SIDE
(1400 WEST—2600 NORTH)
Open for applications, 7:30 a. m. to 4:45 p. m., Monday through Saturday. Also Tuesday to 8 p. m. If now on full time war work do not apply.

TELETYPE CORP.
Employment Office, 2600 Southport-av.

GIRLS AND WOMEN
AGE 18 TO 55
FOR 100% WAR WORK
to operate light punch presses, drill press, tapping machines, and hand screw machines. Day rate and piece work. Bring birth certificate and social security number.
SEE MR. LETTO
Paragon Die Cast. Co.
5851 W. DICKENS-AV.

GIRLS
WOMEN
WAR WORK
No experience necessary.
Light factory work.
$27 week to start.
Bring birth certificate.
The Pyle National Co.
1334 N. Kostner-av.

GIRLS AND WOMEN
16-50 YEARS
LIGHT FACTORY WORK.
DAY OR NIGHT SHIFT.
BRING BIRTH CERTIFICATE IF UNDER 20 YEARS OF AGE.
6 DAYS A WEEK.
NATIONAL BISCUIT CO.
2540 W. POLK-ST.

GIRLS
AND WOMEN
NO EXP. NECESSARY
GOOD PAY
GROSS EGG CO.
325 N. CLARK, 2D FLOOR.

GIRLS
TO SET TYPE FOR LUDLOW MACHINE. LIGHT, CLEAN WORK; NEAR NORTH SIDE; CONVENIENT TO L AND SURFACE LINES.
W. M. WELCH MFG. CO.
1515 SEDGWICK.

GIRLS OVER 16
No Experience Necessary
Steady, permanent work in book bindery, N. W. side, 6500 West.
2100 N. NATCHEZ-AV.
One block south of Grand-av.

GIRLS
Evening hrs., 5:30-12:30; Sat., 9 a. m.-1 p. m.; cleaning plant; exper'd inspectors; shipping, bagging, and sewing; steady wk.; good pay. I. M. Iralson, 4244 Cottage Grove. Oakland 1234.

GIRLS and women wanted—For light assembly and soldering in essential defense plant; clean work and pleasant surroundings; if inexperienced we train you and pay you as you work; excellent transportation; bring birth certificate or naturalization papers. H. E. EVANS & CO., 1528 W. Adams-st.

Girls for Factory Work
Punch press operators, drill press operators, assemblers; no exp. nec. but helpful; good wages; excel. wkg. cond.; mod. defense plant. Wenco Mfg. Co., 1134 W. Hubbard.

GIRLS
for assembly and light factory work. Good pay and bonus plan. Steady employment.
PROTECTION PRODUCTS CO.
615 N. ABERDEEN. 4TH FLOOR.

GIRLS
with or without experience; steady work; good pay.
SHOTWELL CANDY CO.,
3501 Potomac.

GIRLS.
LIGHT FACTORY WORK.
55C HR. AND OVERTIME.
EXPERIENCE NOT NECESSARY.
R. C. Victory Manfg. Co., 23 S. Jefferson.

GIRL—White; over 18 yrs. of age; light factory wk.; 40 hr. wk.; no exp. nec. $18 to start plus daily bonus on production. See Arthur Weber, 25 E. 11th-street.

GIRLS, 18 TO 30
Clean factory work on night shift. Apply after 9 a. m., 2701 Armitage.

GIRLS—To feed printing presses in folding carton factory; good working conditions. Box Service Corp., 121 W. Pershing, or 865 N. Sangamon.

GIRLS—To learn trade; light bindery work. We pay while you learn good trade; rapid advancement. Plastic Binding Corp., 732 South Sherman.

GIRL—With exp. in bindery or print shop; to operate Multigraph and Ditto machines. Will teach bright girl.
ADDRESS B E 558, TRIBUNE.

GIRLS
Full time light factory work; good working conditions. 5339 W. Lake-st.

GIRLS and women—Packing, day or night. Apply 8 a. m. to 9 p. m. Columbia Envelope Co., 345 W. Hubbard-st., 5th fl.

GIRL—Wh.; light factory work; 45c hr. to start. War work. 2414 W. 21st-st.

HELP WANTED—WOMEN.

Professions and Trades.

GIRLS WOMEN

16 and Over

No Experience Necessary

ORDER FILLERS
SHIPPING ROOM PACKERS
COAT PACKERS
COAT EXAMINERS

Good Pay
Chance for Promotion

Paid Rest Periods
Twice Daily

Discounts on Purchases
Cafeteria, Library

Liberal Holiday and
Vacation Policies

Best Transportation
"L" and Street Car to Door

CHICAGO MAIL ORDER CO.
511 S. Paulina-st.

100—GIRLS—100
16 to 40 Years of Age for work in catalog bindery. Clean, modern manufacturing concern.
Good starting wage with scheduled increases.
Day and night shifts.
Hours: 8 a. m. to 4:42 p. m.; 4 p. m. to 12 midnight, and 12 midnight to 8 a. m.
EXTRA pay for all night work.
Employment Office open daily from 8 to 4 and on Saturday from 8 to 12 noon.
R. R. DONNELLEY
& Sons Company
2117 Calumet-avenue

GIRLS WOMEN
HELP
MAKE A VITAL CONSUMERS PRODUCT WOMEN WILL ALWAYS NEED DRESSES
Large dress manufacturer can use
Experienced Operators
FOR SINGLE NEEDLE MACHINES.
Work with an eye to the future. Good pay—steady work—paid vacations.
LEARN TO SEW
If you have a slight physical defect, are a deaf mute, or deaf oral, we can teach you to sew. Come in and let us help you with your problem. PAID WHILE LEARNING.
Apply
3021 N. Pulaski-rd.

GIRLS
Age 30 to 50
ASSEMBLERS
INSPECTORS
100% WAR WORK
STEADY POSITIONS
GOOD PAY
APPLY EMPLOYMENT DEPARTMENT.
JOSEPH WEIDENHOFF, INC.,
4348 ROOSEVELT-RD.

GIRL WANTED
as assistant in bundling department on wash dresses.
Steady work. Good pay.
Bonus arrangement.
LIBMAN MFG. CO.
1550 N. Dayton—1 Blk. From L. Halsted and North-av. car lines.

GIRLS
LIGHT ASSEMBLY
SOLDERING
100% defense; clean work; rapid advancement; bring birth certificate; N. W. Side, 5700 west, 1 block south of Grand.
MONARCH MFG. CO.
2014 N. MAJOR.

GIRLS AND WOMEN
Young
LIGHT FACTORY WORK
Day or Night Shift
REPORT READY TO WORK.
G. & CO.
2309 Archer-av.

GIRLS

NO EXPERIENCE REQUIRED.
Permanent jobs open in stock room of war plant; good transportation, L or street car.
APPLY PERSONNEL DEPT.,
225 W. HURON, 4TH FL.

GIRLS—WAR WORK
17 to 50—Assembly Work
H. M. GRIFFITH,
533 S. DEARBORN-ST.

GIRLS—WAR WORK
18-40, intelligent; precision instrument assembly; no exper. nec., we conduct our own school; good pay; ideal working conditions. Lake View 4700.

GIRLS—Light factory work; 55c per hour; bring birth certificate. Workers now employed in war prod. work will not be considered without written release. Chocolate Products Co., 415 W. Scott-street.

GIRLS—FACTORY.
Young and active; for bench work. Some factory exp. necessary. Day shift. Steady. Good transportation to our plant located on the near north side. Apply 364 W. Chicago.

GIRLS
to learn servicing of business machines; 2 weeks' vacation with pay, Xmas. bonus, Merit rating plan. See Mr. Peterson, 105 W. Adams, 4th fl., between 10 and 12.

GIRLS
Neat, intelligent; to learn surgical lamp assembly; pleasant, easy daytime work. Permanent. Overtime. Cameron Surgical Specialty Co., 666 W. Division.

GIRLS OR WOMEN.
Light factory work. Expr. not necessary. Steady employment. Time and one-half for overtime. Ch. for advcmt., 4th fl. 3500 SOUTH MORGAN.

GIRLS AND WOMEN
for light factory work.
No experience necessary.
TURNER MFG. CO., 2309 S. Keeler.

GIRLS
to learn tennis racquet stringing.
2073 N. CAMPBELL.

GIRL—18 to 40; expd. with punch presses; reas. hrs.; pleasant uptown shop; give refs., sal. desired. Address A G 531, Tribune.

GIRLS—GENERAL FACTORY.
100% DEFENSE PLANT.
PORAY, INC. 3345 W. Grand-av.

GIRLS 18 TO 30.
Paper box factory; exper. and inexper.; steady work; days. 2435 S. Rockwell.

GIRLS—Light factory work; 45c per hour; time and a half for overtime.
1821 W. BERTEAU. 3D FLOOR.

GIRLS—For general factory work. Apply Burton-Dixie Corp., 1208 W. Cermak-road.

GIRLS—For light assembly work; steady. Mid City Metal Co., 625 W. Jackson-blvd.

GIRLS—16-40, for packing candy; no exp. necessary. 612 N. Orleans, 2d floor.

HELP WANTED—WOMEN.

Professions and Trades.

Girls Wanted

No Experience Necessary

Short Hours
8:30 p. m. to 12:30 p. m.

To Help Wrap and Pack Candy Bars for Our Armed Forces

AGE 18 TO 35
STEADY WORK—GOOD PAY
APPLY
SCHUTTER CANDY CO.
1013 N. CICERO-AV.

GIRLS-women—Col.; exp. in car wash. Sacramento Greasing Palace, 2955 W. Harrison.

HAND sewers—Experienced preferred; for cleaning plant. Chicago Dyers & Cleaners, 3251 Fullerton-avenue.

HAT trimmer—Exp. full or part time work. 739 S. Cicero-av. Columbus 8661.

High School Girls Over 16
Important defense work. Pleasant working conditions. Paid while training. Wheelco Instrument, 847 W. Harrison.

Immediate Employment
Girls and Women, 18 to 40
We will train you. Work is clean and pleasant; good pay; straight hourly rate; 40 hour week; day or night shift; steady. Interview daily except Sunday.
UNITED WALLPAPERS FACTORIES, INC.
3330 W. FILLMORE.

Laboratory Women
WITH HIGH SCHOOL EDUCATION.
Interested in learning laboratory work in steel foundry. Knowledge of chemistry very helpful. Will train those who qualify. These positions will start March 1st.
APPLY AT ONCE.
National Malleable and
STEEL CASTING CO.
1400 S. 52D-AV., CICERO, ILL.
Or telephone Lawndale 1862, Ext. 36. 52d is a continuation of Laramie in Chicago. This plant is loc. 2 blks. S. of 12th-st. carline, or take Garfield "L" to Cicero-av. and transfer to 12th-st. carline.
DO NOT APPLY IF YOU ARE NOW WORKING IN WAR WORK.

LAMP SHADE CUTTER—Steady; good pay. Buhai Shade Co., 902 S. Wabash.

Laundry Help—White
SEAMSTRESS.
MARKER AND SORTER.
WRAPPER.
STARCHER.
Apply timekeeper's office, Edgewater Beach Hotel, 5349 Sheridan-road.

LAUNDRY shirt operators and hand finishers—Colored. Chief Wash Co., 5425 N. Hoyne.

Laundry Collar and Cuff
PRESS OPERATOR, ALSO STACKER.
Pleasant working conditions.
ARGYLE LAUNDRY, 5416 N. Kedzie.

LAUNDRY GIRLS
White. Small institution laundry. 5½ day week. Must be expd. on press. Good sal. plus rm. and board. Wilmette 1662.

LAUNDRY WORKERS
Press operators, folders, stackers, and wrappers. Good wages and bonus.
Apply 4242 BELMONT.

LAUNDRY HELP—WHITE
With or without experience. Jewel Laundry, 1730 Greenleaf-av.

LAUNDRY HELP—GIRLS.
Work in linen room; no exp. necessary. Domestic Linen Supply Co., 2416 Indiana.

LAUNDRY SORTERS—FOR WET WASH DEPT.; experienced; steady. Highest wages. Eagle Laundry, 2750 W. Roosevelt-rd.

LAUNDRY MARKER OR SORTER.
Leader Laundry, 1633 W. 43d-st.
HANRAHAN, YARDS 4800.

LAUNDRY feeders and folders—White; best wages. 3821 W. Washington. Van 8300.

LDRY. shirt press opers.—Exp. Day-nite. Best pay in city. No Rub Ldry., 3345 N. Clark.

LAUNDRY—Shirt finisher for hand laundry. 1025 Montrose-av. Lakeview 0390.

LAUNDRY workers—Lady clothes ironers. Experienced. 920 E. 43d-street.

LINEN SUPPLY
Girls and women—Learn to press garments, fold towels or wrap bundles; top pay; near Chicago-av. L and surface.
849 N. FRANKLIN-STREET.

MANICURISTS—Expd.; salary and commission. Apply in person, Beauty Salon, Saks Fifth Avenue, 669 N. Michigan.

MANICURIST—For barber shop in private club. 10 N. Dearborn. State 9474.

MARKERS, INSPECTORS
AND SHIPPERS.
Expd., or girls to learn, for cleaning plant. Steady work; good salary; advancement. Elegant Cleaners, 1114 Belmont.

Medical Lab. Technician
Experienced in serology; permanent. See Mr. Wagner, 10th floor, 23 E. Jackson.

Merrow Machine Operators
Expd. only need apply.
Apply 3d floor, 307 W. Van Buren.

MILLINERY straw opers.—Exp.; ready to work. Abrams Bros., 65 E. Randolph.

MILLINERY maker with selling exp. De Sylvia. 311 Howard-st.

NURSE—Undergraduate; general duty; small general hospital. Commodore 2800.

NURSE wanted for general duty. Wheaton Nursing Home, Manchester-rd., Wheaton.

OPERATORS—White, expd.; single needle; on light cotton garments. High wages; pleasant conditions. Clean daylight factory. Forelady will instruct. Regular hours; 8:30 to 5 p. m. or part time.
VIKING, 711 W. LAKE-ST.
1 blk. from Milwaukee or Halsted-st. car.

OPERATORS
Expd. single and two needle, for brassieres; top wages and liberal piece work rates plus bonus means big money here; steady work; daylight factory.
Carmen Mfg. Co., 506 S. Wells.

Operators—Wash Dresses
Exp. single needle and special operators can earn top wages; good working conditions and trans.; steady; plenty of overtime.
404 SOUTH RACINE.

OPERATORS
Expd. single needle operators. Good piece work rates plus bonus plan. Steady.
PROTECTION PRODUCTS CO.
615 N. ABERDEEN. 4TH FLOOR.

OPERATORS
Steady work; experienced only on power machines, fairly heavy material; day shift. Apply ready to work.
Wheeler, 224 W. Huron.

Operators—Wash Dresses
Expd. single needle; ex. working conditions; good transp.; top wages; new management. See Connie, 412 S. Wells-st., 7th floor.

OPERATORS—NITE SHIFT
Ladies' slack suits; colored or white. Start 5:30 p. m. Diane Co., 212 S. Market.

OPERATORS
on Singer power machines, expd. only. Apply Morris, Mann & Reilly, 320 W. Adams.

OPERATORS
Sewing light leather goods; 7½ hour day. 215 W. Ohio. Superior 1380.

OPERATORS—White leather jackets. Power machine. Will teach work. Earn good money based on union rates. Guar. 50c per hr. Atkins Mfg., 1250 W. Van Buren.

OPERATORS—White; expd. on merrow, elastic, binder and zigzag. Jean Garment Co., 500 S. Throop-st.

OPERATORS—Exp. in cotton dresses; for better silk dresses will teach. Lipson Brothers, Inc., 310 W. Jackson.

OPERATORS—Experienced on sportswear, slacks, skirts, blouses. Steady. Good pay. MARLO, 115 S. MARKET-ST.

OPERATORS—Single and double ndle.; good pay; defense work. Apply 5th floor, 1433 S. Wabash.

OPERATORS—Exp. on power sewing machines; perm. positions. 23 N. Franklin.

OPERATORS and finishers on skirts—Steady; good pay. 241 W. Van Buren, Rm. 603.

OPERATOR—Experienced on stool covers; $25 a week. Call Mr. Walker, Pal. 5160.

OPERATORS—Chenille letter machines. King Sportswear, 1115 N. Franklin.

OPERAT'RS—20, exp., hem. binding, straight sewing. Sani Mode, 224 N. Des Plaines.

OPERATORS—Colored; wash dresses; exp.; day or eve. 913 Roosevelt-rd., 4th floor.

PACKERS and wrappers—Opportunity to become salesladies in wholesale florist estab. Amling Co., 1433 S. Wabash.

PHOTOGRAPHER—Portrait and retouching exper. Permanent; 3 wks.' vacation with salary. Apply 956 E. 58th-st., Rm. 201.

PLASTIC INDUSTRY
offers vital war work
GIRLS AND WOMEN
PERODIC INCREASES IN PAY.
EXTRA PAY FOR NIGHT WORK.
CHICAGO MOLDED PRODUCTS,
1020 N. KOLMAR.

HELP WANTED—WOMEN.

Professions and Trades.

Power Machine Opers.
to work on ladies' coats. Must be experienced operators on power sewing machines.
Chicago Mail Order Co.
511 S. PAULINA-ST.

Power Machine Operators
Experienced. Apply 3d floor, 307 W. Van Buren.

POWER SEWING MACHINE OPERATORS. STEADY WORK. Illinois Casket Co., 2330 W. Van Buren.

PRESS GIRLS
for cleaning plant in silk finishing dept.; white; experienced; good wages.
SUPERB CLEANERS,
1721 Milwaukee-av.

PRESSERS, COLORED
Experienced on sport dresses. Wolman & Mann, 337 S. Franklin.

PRESS girls—Wholesale cleaning plant. 739 S. Cicero-av. Columbus 8661.

PRESS girl—Exp. Gd. sal. if you qualify. Wayne Cleaners, 906 Linden, Winnetka 2339

PRESS girls—Exp. or beginners. Oak Park Cleaners, 120 W. Madison, Oak Park, Ill.

RADIO
WOMEN AND GIRLS
INEXPERIENCED,
WILLING TO LEARN.
AGE 18 TO 30.
DAY AND NIGHT SHIFT.
BRING YOUR BIRTH CERTIFICATE.
THE RAULAND CORP.
4245 N. KNOX-AV.

SEAMSTRESS—Repair lady; steady, good pay. Velvetone Cleaners, 5001 S. Loomis.

SEWERS
TO SEW MATTRESS COVERS. STEADY WORK. GOOD SALARY. SUPERIOR SLEEPRITE CORP., 2229 S. HALSTED-ST.

SLIP COVER SEWER—Expd.; special order; steady; highest wages. Monroe 1638.

SPECIAL machine operators—For pants shop. K. and M. Tailoring Co., 2300 Armitage.

THE HUB
Positions at once for experienced fitters for women's ready-to-wear
APPLY
PERSONNEL DEPT.
8TH FLOOR

WARD MAIDS
White; for near North Side hospital. Apply Room 107, 303 E. Superior, week days.

WESTERN ELECTRIC
Opportunities FOR GIRLS AND WOMEN

100% WAR WORK

We have openings for both experienced and inexperienced workers in the manufacture of electrical apparatus.

Interesting work, good starting rate, and opportunities for advancement.

Testers
Wiremen
Solderers
Inspectors
Assemblers
Bench Workers
Machine Operators

Plants conveniently located on west side and southwest side.

Do not apply if you are now engaged in war work. Bring birth certificate.

Employment office open daily except Sunday from 8:15 a. m. to 5 p. m.

Western Electric Co., Inc.
23d-place and Cicero-av.

Western Union
Offers
Young Women
17-30 Years

IMMEDIATE EMPLOYMENT

Interesting work, vital to the war effort as well as during peace time

EASILY LEARNED
Experience Unnecessary

Paid While Learning

Excellent working conditions, regular hours, scheduled rest periods, cafeteria, vacation with pay.

Come in, talk it over with
MRS. RUTH ANDERSON
APPLY 8 A. M. TO 4 P. M.
427 S. LA SALLE

WINDOW TRIMMER
One who has experience of pinning sportswear and lingerie. Liberal salary.
Address A F 85, Tribune.

WOMEN—17 and over; light factory work; days. 4630 Harrison-st.

HELP WANTED—WOMEN.

Professions and Trades.

WOMEN FOR FACTORY WORK

Phoenix Metal Cap Co.
2444 W. 16th-st.

WOMEN—17-45
ESSENTIAL RATED CIVILIAN WORK.
Auto. punch press and inspection.
Rotating shifts.
Chance for overtime.
Light, steady work.
Experience not necessary.
Vacation with pay after 1 year.
2030 N. KOLMAR-AV.
Employ. Office Open 8-4 Daily.

WOMAN
for Millinery Workroom
SEWING EXPERIENCE NECESSARY.
NETCHER'S BOSTON STORE
6TH FLOOR, EMPLOYMENT OFFICE.

WOMEN—20 TO 45
Citizenship Not Necessary
For light factory work. No experience necessary. Apply Mr. Hollman, 1339 W. 63d-street, between 10 and 2.

WOMEN—For light coffee packing work. 40 hour week. Time and a half for overtime. Opportunity for advancement. Apply or write CONTINENTAL COFFEE CO., 371 W. Ontario-street.

WOMEN—light factory work; steady; exp. unnec. 314 S. Franklin, 5th floor.

WOOD assembly work—Not experienced; young or old; immediate work. John William, Mfr., 710 W. Jackson, 5th floor.

WORK 6½ HOURS—GET PAID FOR 7½ HOURS. Girls for our night shift, 12:30-7:30 a. m.; light machine war work; highest wages. MICARTA FABRICATION, 5324 RAVENSWOOD.

Household Help.

COUPLES—FOR ADVERTISMENTS FOR Couples see separate subheading "Couples" immediately following this subclassification.

COOK—Experienced; gd. refs.; salary $20. Go or stay. Own room, bath, and radio. No laundry or windows. 424 Melrose-street, Apt. 9-A. Bit. 5234.

COOK—Plain; genl. hswk.; white; no ldry., no windows; own rm., radio; 4 children; gd. sal.; pleasant surroundings. Beverly Hills district. Cedarcrest 1022.

COOK—White; references; $22. Phone HIGHLAND PARK 51.

COOK—Intelligent, for rectory; middle age. Address B C 230, Tribune.

COOK, light hswk., assist children—Other help; own rm., bath. $15. Hyde Pk. 4965.

COOK—White; in convent; $50 per month, room, and board; refs. Kedzie 0320.

COOK—Gen. hswk.; $20 wk.; own room and bath; no ldry.; no wind. Lakeview 8293.

COOK—Gen'l hswk.; no Thursday or Sunday. go; 3 adults; child, 9; $15. Fairfax 6854.

Domestic Col. $20 to $22.50
wk.; home nites; no ldry., no heavy cleaning; 2 chldrn.; pln. cookng; refs. Reg. 5152.

DOMESTIC—Lite hswk.; asst. chldrn.; other help; stay; $15. Hollycourt 6399.

DOMESTIC—NO HVY. LDRY.; 1 CHILD; OWN RM., BT.; $12-$14. DIVERSEY 0552

GENERAL HOUSEWORK
Maid for north side apt.; 25 yrs. or over; assist with cooking; no laundry; go nights; 2 adults, 1 child; nurse employed. Hours from 10 a. m., leave after dinner. Liberal time off. $16 week. Buckingham 0468.

GENERAL HOUSEWORK.
Girl, 22 to 35 years; white; 2 adults; stay; own room; all day Thursday and every other Sun off. $15. Aberdeen 4242.

GENERAL hswk.—Not over 42 yrs. of age. No laundry. Help care for 2 small children. Own rm. Do not apply for part time. Refs. required. Central 5390, Mr. Foster.

GEN. HSWK., $20-$22
Exp.; white; no laundry; adults; own room and bath; refs. Rogers Park 7721.

GEN. hswk.—White; 2 adults; no heavy wk.; $20; refs.; go. Buc. 6068, home; She. 2727, bus. Yaseen, 4300 Lake Shore-drive.

GEN. hswk.—White; good plain cook; expd.; adults; own rm., bath, radio; no ldy.; $18. Cline, 4530 Drexel-blvd., Apt. 2E. Dre. 5383.

GEN. hswk., cook.—No ldry.; 2 childr.; own rm., bath. Reverse charges. Wilmette 6150.

GEN. hswk.—No cook.; no heavy ldry.; no Sun.; go; 2 children; $12. Wellington 1545.

GENL. hswk.—Col.; plain ckg.; asst. 1 child; own rm., bath; $15 start. Bit. 3777.

GEN. hswk.—Ckg. exp.; stay or go; no ldry. top salary. 646 Waveland-av. Bit. 4035.

GENL. hswk.—18-40; no ckg.; own rm., bath; gd. home; $12-$15. Briargate 7562.

GEN. hswk.—4 rm. apt.; no children; no Sundays; go; $12-$14. Crawford 8607.

GEN. HSWK.—Col.; pl. cook; 2 adults; baby; no hshld. laun.; no diapers; go.$15.Del.6842

GEN. hswk.—4 rms.; 2 child. 11-2. $15-$18 week; go. Humboldt 5168.

GEN. HSWK.—SMALL APT.; GO.
Plain cook; no Suns. Cedarcrest 2022.

GEN'L HSWK.—OLDER WOMAN, OWN RM. NO CHILDREN. REFS. SUPERIOR 2341.

GENERAL housework—Plain cooking; go; $15. Midway 7626.

GEN. hswk.—No cooking, no ldry.; 1 child; own rm., stay or go; $12. Dor. 9120.

GIRL—EXPD. for general hsewk.; 2 adults; 1½ yr. old boy; own room, bath and radio. Pleasant home; refs. J. Bergman, 825 Sunnyside. Ardmore 6664.

GIRL—WHITE OR COLORED.
Cooking, hswk., go nights; gd. sal.; other help kept. 444 Belmont, 7B. Gra. 4028.

GIRL—White; experienced; stay. General hswk. and cooking. No laundry; 3 adults. Own room. Good salary. Cedarcrest 1196.

GIRL—WHITE; GEN. HSWK., NO COOKING OR LAUN.; OWN RM.-BATH; GD. SAL.; 2 SCHOOL CHILDREN. MIDWAY 9554.

GIRL—White, for genl. hswk.; no ldry. Stay. 2 adults. Wages $12. Longbeach 8269.

GIRL or woman—Care of children; assist hswk.; own room. Riley, 3764 Fremont.

GIRL—Rel.; exc. pay; gen. hswk.; go; no Sund.; no wind.; ldry. out. South Sh. 0863.

GIRL—Take care of invalid; easy; go; no Sundays; $15. Ste. 9494 or Ked. 4370.

GIRL—White; for gen. hswk. and cooking; no laundry; own rm.; $18. But. 4831.

GIRL—Hswk.; no ckng. or lndry.; small family; own room; good salary. Col. 4202.

HOUSEKEEPER—Older women; no encumberances for genl. hskpg. and plain ckng.; no service; refs. nec.; gd. character; room, bath; good salary, north suburbs; 2 in fam.; perm. job. Address A F 247, Tribune

HOUSEKEEPER—Manage So. S. home; 3 adults, 1 child; no ldry. or hvy. cleaning; own room; best pay. Bittersweet 8834.

HOUSEKEEPER—Small family; L. H. Debs 5000 East End-av. Midway 4428.

HOUSEWORK and plain cooking—Fine place for reliable woman. No wash. Web. 4061.

HSKPR.—Married, for furn apts. Other help kept. Edg. 1804.

HSKPR.—Real home, lovely furn. rm.; light work; $12 wk. Call aft. 7 p. m. Amb.3384

HSKPR.—Good home, husband, wife empld. Call days. Sup. 1380. Eves. Rav. 4286.

HSKPR.—Also woman to help in rooming hse. Kit. apt. and salary. 5101 Kenmore.

HSKPR.—Working, white; sm. furn. apt. bld. Rm., bath, meals; $13 week. Mid. 5484.

HOUSEKEEPER—Middle-aged, for small rooming house. 922 Fullerton-av.

HSKPR.—LIGHT HSWK.; CARE OF SICK WOMAN. CALL DOR. 5704 AFT. 5 P. M.

HOUSEWORK—No cooking, no heavy laundry, no windows, no Sundays; $12 per wk. Regent 5386.

LADY—Elderly; care for 2 children; 3-6 P.M. stay; good home, good wages. New. 0180.

LADY—For light housework and care of 2 children. Atlantic 5217. Call Friday.

LT. hswk.—White, sm. apt., ½ days; no ldry. No ckg. Whi. 4180, apt. 16-M.

MAID—2D; WHITE; ASST. WITH 2 BOYS, SCHOOL AGE; GOOD PERM. HOME. LAKE FOREST, NR. STA.; GOOD WAGES; REFS. PH. SUP. 1006.

MAIDS—2; fully expd. Suburb nr. Hubbard Woods sta. Sal., each $15; more if A-1 expd. Refs. Glencoe 327, reverse charge.

MAID—White; gen. hswk.; 20-30 yrs.; good pay, good home; 1 child. Estebrook 0810.

MAID—General housework; must be able to cook; one in family. Longbeach 4454.

MAIDS—WHT.; NO AGE LIMIT; 8 HR. DAY. 7000 SOUTH SHORE-DRIVE HOTEL.

MAID—Colored; exp.; rmg. house; $65 mo.; no Sundays. Address Y 203, Tribune.

MAID—TOP SALARY
Reliable, experienced. Evanston home. 7 rms. Cooking and gen. hswk.; priv. rm. bath, radio; near transp. Greenleaf 1764 after 6:30 p. m.

MAID—Excellent short hour job for resident of our neighborhood. St. Nicholas Hotel, 404 S. Ashland-avenue.

MAID—Colored; hswk.; no cooking, windows, or ldry.; 8:30-4; 6 days. Delaware 9780.

MAID—Wht., to help with chamber work; hrs. 8 to 4; 5 day wk.; $15. 4100 Cermak.

MOTHERLY woman—Under 40; to stay and manage workman's 5 rm. apt. as her own; care girl 9; soldier's wife pref. Ind. 5413.

NURSEGIRL—For 10 mo. old baby; top sal.; stay; pleasant room. Hyde Park 8042.

NURSEMAID—1 child; light housework; own room; small modern home; references. PHONE HUMBOLDT 0650.

NURSEMAID—To care for 2 small children. Plain cooking and light housework; $10 plus carfare. Phone Kedzie 7547.

NURSEMAID—Dependable; to assist in care of infant twins; no housework; stay, $15. Ravenswood 3797.

NURSE maid—White; must be exp.; boy 3; cook child's meals; other help; stay $18-$20. Buck. 6365.

NURSEMAID—9 to 5:30; 6 days; references; $12 and carfare. Superior 5993.

WOMAN—Middle aged, for household duties, no laundry; near Park Ridge. Stay. Call SPAULDING 2272.

WOMAN—To care for 2 children and general housework. Stay. Very good wages. GREENLEAF 1415.

WOMAN—To manage rmg. house; exper.; married or single; salary and front kitnt. apt. Apply 9-1. 919 Addison-st.

WOMAN—Middle age; lgt. hswk.; 2 adults; gd. home more than wages. Rog. Pk. 6436.

WOMAN—Elderly; care 2 children; lt. ldry.; plain cook.; stay. Rav. 0710 after 5 p. m.

HELP WANTED—WOMEN.

Household Help.

WOMAN—Light hswk.; no windows; cook supper; care 21 month child; references; stay. Store, 4843 S. Ashland.

WOMAN—Care 2½ year old girl; exchange rm., board, small sal. Mother employed; 3½ rm. hotel apt. Address B E 209, Tribune.

WOMAN—Wht.; care of convalescent lady. Stay. Spaulding 9024 or Kedzie 2460.

WOMAN—White; for laundry and cleaning. 2½ days a week. Columbus 4887.

WOMAN—White; to care for child; no hswk., some cooking; employed mother. Lac. 0666.

THE TRIBUNE OFFERS SPECIAL LOW rates to persons advertising for positions. For further information stop at Want Ad office, Madison and Dearborn-street or in the lobby of Tribune Tower.

Couples.

COUPLE—Active, middle aged, for small estate, 50 mi. Chgo.; wife to cook and care for home; husband to care for grounds, garden, and chickens; must be good driver; salary and small cottage furnished; state age and religion; excellent opportunity for right couple. Address A F 285, Tribune.

COUPLE—WHITE
Must be over 50 yrs. old; look after small rooming house, 30 rooms; $60 per mo. and 2 rm. suite free. Call in person. Lincoln State Bank Bldg., 9 E. 31st.

COUPLE—Exp., ref. req., for genl. hswk., four in fam.; nr. trans.; new home.; mod. conv., excel. living quarters. $150. Chi. and N. S. Call collect Highland Park 1194, and out of town write 194 Cedar-avenue.

HANDY man and wife—Care for rooming house; salary and apt.; reliable; no others need apply. Englewood 2746.

COUPLE—Handyman and maid. Rooming house, $100 mo., 2 rm. basement apt.; light and gas. Address A G 491, Tribune.

COUPLE—houseman, wife working hskpr. for rooming house, $80 mo., 2 rm. apt. Address AF 311, Tribune.

COUPLE—Sober; man all 'round; wife hskpr. Expd. in managing rmg. hse.; reas. salary and apartment. 1367 Sunnyside.

COUPLE—Exp.; to operate 50 rm. rmg. hse. Northwest side; good pay and 2 rm. apt. Capps Co., 61 W. Schiller-st. Sup. 6160.

COUPLE—Expd.; rmg. hse.; manage-main. 42 rms. Man can be empl. Bond req. Key.0457.

COUPLE—Country home; near St. Charles; give exper. Address T 308, Tribune.

COUPLE—Caretaker; Lakeview dist.; hskpg. units; apt. free; small income. Pal. 2267.

COUPLE—Must be exper. cook-hseman; no laundry; no driving; good pay. Del. 9731.

HSEMAN and maid—For north side apt. hotel; salary and apt. Buc. 4611.

HSEMAN.—Draft exempt; working hskpr., furn. apts.; gd. sal., 3 rm. apt. Edg. 7377.

MAID and maintenance work—Salary and quarters. 1411 Hyde Park-blvd.

MAINTENANCE man—Workg. hskpr.; quiet, sober; rmg. hse.; gd. sal.-apt. Est. 1484.

Clubs, Hotels, and Restaurants.

APT. hotel maids—Col.; 8 hours; no Sun. or holidays. Mrs. Tucker. Bit. 2904.

BUS GIRLS
White, for light work in finest coffee shop in the loop; no trays to carry; can learn to be waitress. Good pay and meals. Stdy. job. Apply PALMER HOUSE, Personnel Dept.

Bus Girls and Dishwashers
Colored; pleasant working conditions; good trans. Abbott Hall, 710 Lake Shore-drive.

CAFETERIA WOMEN
for counter service. Exper. helpful but not necessary. Easy to learn. $19 and meals to start. No Sundays or holidays.
Apply after 10 a. m.
ONTRA CAFETERIA
231 S. WABASH.

CAFETERIA WOMEN
Cafeteria counter attendants needed; good working conditions.
Abbott Hall, 710 Lake Shore-dr.

CAFETERIA wants women to clear dishes from dining room tables, 5-9 p. m.; 8 hrs. Sun. Meals and uniforms furnished. Ontra Cafeteria, 1004 Wilson-av.

CASHIER—Expd. or inexpd., to work nights in near North Side restaurant. Do not apply if you are employed during day. O'Connell's, 422 E. Grand-avenue.

CASHIER—Hotel experience; 6 day week; good salary and meals. Miss Wells, Graemere Hotel, 113 N. Homan-av.

CHAMBERMAIDS—White or colored; reliable; hotel experience; $70 per month. Ask for housekeeper. Whitehall 4881.

COLORED WOMEN
20-35 years; for counter waitresses in sandwich shop on south side. Good pay. Chance for Advancement. Meals and Uniforms Furnished.
Apply 8-11 A. M. 352 E. 51st-st.

COMBINATION maids for girls' club—Colored; go. 4649 Woodlawn. Oakland 1305.

COOKS
Expd. for loop restaurant. See chef.
HELSING'S
164 N. STATE-ST.

COOK
Institutional experience; good salary; board and room; call Winnetka 211, North Shore Health Resort.

COOKS—WOMEN
for out of town; rm., board, wages, transportation. See Miss Harney, Rm. 1701. FRED HARVEY, 80 E. Jackson.

COOK'S HELPER.
Over 25; permanent work in Evanston tea room; good wages. COOLEY'S CUPBOARD 505 Main-st., Evanston.

COOK—White or colored; 6 day week. Monday off; nonunion. Immediate opening. Apply, 1545 E. 60th-st. Dor. 4300.

COOK—Exp.; white; for restaurant-tavern; 25 miles from Chicago; room and board, $25-$30 wk. Call Glen Ellyn 1907.

We will Train You for
COUNTER OR FOUNTAIN
Good hours; choose your own meals; top salaries; vacations with pay. See MR. WEST, week days, from 8 a. m. to 5 p. m.
PIXLEY & EHLERS
77 West Jackson

COUNTER WOMEN
No Sundays or holiday work. No experience necessary. Meals and uniforms furnished. Apply after 10 a. m.
COOPER CAFETERIA
58 W. Washington.

COUNTER GIRLS
Middle aged; linen and meals furnished; no Sun. Harmony Cafeteria, 21 S. Dearborn.

COUNTER girls or waitresses—Gd. sal., meals, uniforms. Natl. Trailways Bus Dep. Luncheonette, 20 E. Randolph. Apply manager.

COUNTER GIRLS
APPLY 814 E. 63D.

DISHWASHERS.
FLANDERS TEAROOM, 7501 EXCHANGE.

DISHWASHER—Colored; days; $15 and meals. Pike's, 7249 W. Lake-street.

DISHWASHERS—Colored; night; best wages. Rickett's, 103 E. Chicago-av.

DISHWASHER—6 day week, 1 to 9 p. m.; $13 wk. L'Aiglon, 22 E. Ontario.

DISHWASHER and bus girl—Colored; good pay; meals. Jules Restaurant, 814 W. 71st.

DISHWASHER—Colored; no Sundays; $18 per week. 4716 Cermak-road.

FOUNTAIN GIRL—Days; no exp. necessary. Blackstone Pharmacy, 640 S. Michigan-av.

FOUNTAIN girls (2)—Experienced; $22 a week. Apply 2958 W. Madison-st.

ELEVATOR girls—White, will train. Edgewater Beach Apts., 5555 Sheridan-road.

FOUNTAIN GIRL—Day work. Best sal. and 44 hr. wk. 3313 N. Crawford. Pal. 4497.

FOUNTAIN GIRLS—Experienced; gd. wages. 3800 Madison-st. Kedzie 1234.

FOUNTAIN girl—$24 to start; good working conditions. Sun Drug, 400 W. North.

FOUNT. girl—Exp.; good sal. Broadway-Addison Drug Store, 3565 Brdwy. Gra. 7088.

Experienced Fountain Operators OR Dietitians
TO MANAGE
Fountain Luncheonettes in Variety Chain
GOOD OPPORTUNITY FOR CONTINUED ADVANCEMENT.
Salaries start at $25 plus bimonthy bonus arrangement depending on volume.
UNIFORMS AND MEALS FURNISHED. NO EVENING OR SUNDAY WORK.
Must understand profit operations and do own cooking.
Address A F 264, Tribune

FOUNTAIN ATTENDANT
Experienced with high type clientele; $100 mo.; uniforms, tips, and meals. 155 N. Clark, Room 200, Office of LOBBY DRUG.

FOUNTAIN manager wanted. Opportunity $50-$75 a week. Woman or man. Must be experienced; references. 3035 Broadway.

FOUNTAIN GIRLS—NO FOOD SERVED Must have references. GOOD PAY. Rosenblum, 7060 S. Merrill-avenue.

FOUNTAIN waitresses, exp.; for evening work; good pay, tips, meals, uniforms. Windermere Pharmacy, 1636 E. 56th-st.

FOUNTAIN GIRL—$22. HAESELER DRUG. 1959 MADISON-STREET.

FOUNTAIN Girl expd.—Wht., empl. Day wk Top sal. if can qualify. Del. 9869.

GIRLS & YOUNG WOMEN
FOR SODA FOUNTAIN WORK.
Experience helpful but not necessary. Loop Locations and Ideal Conditions. Good salary plus full meal allowance. Paid vacation, uniforms, etc.
PERSONNEL OFFICE
ROOM 308. 350 N. CLARK-ST.

GIRL or woman—White; for serving in institution. 6140 Drexel.

GIRLS—Colored, short order, soda; good working conditions. 4701 Indiana-av.

HELP WANTED—WOMEN.

Clubs, Hotels, and Restaurants.

GIRLS — YOUNG WOMEN
We offer ample opportunity for rapid advancement and increased earnings to girls and young women who would appreciate a permanent place and a real opportunity to learn the restaurant business; above the average starting salary; paid vacations; uniforms furnished and laundered; ideal working conditions; helpful supervision.
350 N. CLARK-ST.
Personnel Dept. Room 308.

GIRL—White, for dining room of small institution; no experience nec.; salary, room, board and laundry; 6 day week; pleasant surroundings. Wilmette 1662.

GIRLS or women for hotel maid work—For full or part time work. 2136 Lincoln Park West Hotel.

GRILL GIRLS
Capable girls to cook steaks and chops on charcoal grill. Experience not necessary. Please ask for Mr. Maxson.
Stouffer's Restaurant
32 E. Randolph.

GRILL GIRL—STRAIGHT SHIFT, OFF SUN. $25 A WK. AND MEALS. 1159 S. CANAL.

Harding's Restaurant
has openings for counter girls, salad girls, and general restaurant help; excellent opportunity; rapid advancement; good hours; best of pay; no Sunday or holidays. If you are inexperienced and want to learn this useful work we will train you.
HARDINGS, 21 S. WABASH

HELSING'S
Waitresses for busy loop restaurant full time. See Miss Fox, 164 N. State-st.

HOSTESSES (2) — For restaurant; no Sunday work; no liquor. 28 N. Dearborn.

HOTEL maid — Experienced colored woman; good pay. Apply 1550 East 63d-street.

HOTEL MAIDS—COLORED; EXPER. OR INEXPER.; 8 HRS. 6 DAY WK. NO SUNDAY. WAGES UNION SCALE. GRANADA HOTEL, 525 ARLINGTON-PLACE.

HOTEL MAID—COLORED
for relief work in chain of small hotels. $60. Off Sundays. 1547 E. 67th-pl.

HOTEL MAIDS—Colored; pleasant working conditions. Good salary. MAYFLOWER HOTEL, 6125 Kenwood-av.

HOTEL MAIDS—Colored; Madison Park Hotel, 1380 Hyde Park-blvd.

HOTEL maid—Exp.; 8 hr. day. Southmoor Hotel, 67th Stony Island. Apply linen rm.

HOTEL maid—N. S. apt. hotel; light work; good pay. Call Amb. 9539.

HOTEL MAIDS—Full or part time; sal. $69.30 mo. Park Lane Hotel, 2842 Sheridan.

HOTEL Maids—Col. or white; $66. Shoreham Apt. Hotel, 3318 Lake Shore-dr.

HOUSEKEEPER, working—For small furn'd apt. bldg.; in exch. for 1½ rm. front kitnt. apt. and $40 mo. Midway 5484.

INSPECTRESSES floor housekeepers—Also 5 hr. and 7½ hr. maids; pleas. surroundings; good pay; steady work. Phone Plaza 1000, hskpg. dept., or apply personally. Hotel Shoreland, 5454 South Shore-drive.

KITCHEN GIRLS
for night work in downtown hotel. Steady job. Good pay and meals. Apply Personnel Office.
PALMER HOUSE

KITCHEN helper—Best wages; no Sun. or holiday. Apply Steward Electric Club, 20 N. Wacker-drive, 37th floor.

LAUNDRESS—SHORT HOURS; 6 DAY WK. L'AIGLON, 22 E. ONTARIO-ST.

MAIDS—CLEANERS
White; experienced. Apply housekeeper's office.
Edgewater Beach Hotel
5349 SHERIDAN-RD.

MAID
Colored; for near north side hotel; 6 days. 8 hours; union scale. Delaware 5100.

MAID, $60.00
Colored; for furnished apt. bldg.; 6 days. 8 hours. Permanent. Longbeach 1130.

MAID, $60.00
Colored; for near north side furn. apt. hotel. 6 days, 8 hours. Lincoln 4545.

MAID, $60.00
Colored; for north side furn. apt. hotel; 6 days, 8 hours. Longbeach 1385.

MAID
Colored; for north side furnished apt. hotel; 6 days, 8 hours. $60. Linc. 2860.

MAIDS—White; exp.; 45 hour week; heavy work; start at $80 per month. ABBOTT HALL, 710 LAKE SHORE-DR.

MAIDS—Expd. or inexpd. Report to Graemere Hotel, 3400 Washington-blvd., housekeeper's office.

MAIDS—COLORED. HOTEL. 8 hrs.; no Sundays or holidays. 4358 Drexel-blvd.

MAID
Report to work. 650 N. Dearborn.

MAID for apt. hotel—5½ day week. $60 month. 4736 Malden.

MAIDS — WHITE OR COLORED; $70 MO. SOVEREIGN HOTEL, 6200 KENMORE.

MAIDS—Colored, for commercial hotel. Apply Alden Hotel, 4526 N. Sheridan.

MAID—Col.; sm. hotel; perm. Elm Park Hotel, 1527 Wicker Park-av. Bruns. 8600.

MAID—Cleaning in hospital; must be neat. LAKEVIEW 6780. HOUSEKEEPER.

MAID—Colored; for hotel; $60 month. Call Longbeach 8933.

MAIDS—COLORED; NEAR NORTH SIDE HOTEL; $66. 201 EAST DELAWARE.

MAIDS—$65 MONTH. NO SUN. SAT. 2 P. M. HIGHLAND'S. 7455 N. GREENVIEW.

MAID—$65 A MONTH.
WACKER HOTEL. 111 W. HURON-ST.

MAIDS — Col.; union wages. Apply New Viceroy Hotel, cor. Kenmore & Lawrence-av.

MAIDS—Colored, pleasant working conditions. Good salary. Apply hskpr., 1118 N. State.

MAIDS—COL.; resid. hotel; nice work, cond.; no Sun. or holidays. 5514 Blackstone.

MAID—Col.; exp. unnecessary. Apply in person. The Colonial Hotel, 6325 Kenwood.

OPPORTUNITY
White girls for waitresses and counters. Good starting salary. Meals and uniforms furnished. Also short hours, 11 to 3.
DE METS, 312 W. MADISON

PANTRY GIRLS
Experienced; $23 wk. Apply Triangle Restaurant, 57 W. Randolph.

PANTRY woman—Days. $25. Little Jack's Restaurant, 3175 W. Madison.

SANDWICH girl—No Sundays or holidays. Dutch Mill, 308 W. Jackson-blvd.

SANDWICH girl—For barbeque; $24 week; meals, uniforms; day wk. 5732 S. Western.

MARTIN'S RESTAURANTS, CHICAGO'S FINEST, ARE EXPANDING THEIR OPERATIONS AND HAVE OPENINGS FOR THE FOLLOWING:
Bookkeepers-Asst. Bkkprs.
HEAD HOSTESSES
HOSTESSES-CASHIERS
CHECK ROOM GIRLS
FOOD CHECKERS
WAITRESSES
PANTRY GIRLS
FOUNTAIN GIRLS
SANDWICH-GRILL GIRLS
DISHWASHERS-BUS GIRLS
ALL POSITIONS WILL PAY GOOD SALARIES. APPLY RM. 1227, 33 N. LA SALLE-ST., 9 A. M.-5 P. M.

SEARS
79TH & KENWOOD
Girl to help at fountain; no experience necessary; 44 hours; $19 plus to start. Phone Mr. Greene. Central 8506; no fee.

SODA FOUNTAIN WAITRESS—$18 week. See Miss Walker at the fountain. Graemere Hotel, 3400 W. Washington.

SODA fountain girl—Exp.; middle age pref.; $22.50 to start. Drug Store, 1148 Granville.

SUPERVISOR
LUNCH COUNTER
Permanent. Day work only. Uniforms. Meals.
Address A G 511, Tribune

University of Illinois
Want to interview trained food service supervisors for responsible positions. Urbana campus. See Mrs. Ruth Harris, personnel assistant, 1853 W. Polk, Room 140.

SODA FOUNTAIN
COUNTER GIRLS
With or without experience; neat appearing white girls, 17-35 years; straight shift, good hours, excellent salary; meals and uniforms furnished; no Sundays or holidays.
HARDING'S 21 S. WABASH

SWITCHBD. oper.—Small apt. hotel. Noon-8 p. m. No Sun. or holiday. Exp. not nec. State salary. Address A G 442, Tribune.

WAITRESS—EXPERIENCED. APPLY AFTER 4 P. M. 901 RUSH-ST.

WAITRESS—Good tips, good pay; steady. Jules Restaurant, 814 W. 71st-st.

WAITRESS—Steady work; good pay; good tips. Shore Post Restaurant, 2360 E. 71st.

WAITRESSES—EXPERIENCED.
741 W Randolph.

WAITRESS—EXPERIENCED.
5563 W. NORTH. MERRIMAC 5166.

WAITRESS—Exp. Also short-hour waitress. Good salary. 228 S. Racine. Hay. 2616.

WAITRESSES—Apply Edgewater Beach Hotel, Colonnade Room, 5349 Sheridan-road.

Continued on following page.

HELP WANTED—WOMEN.

Continued from preceding page.

Clubs, Hotels, and Restaurants.

WAITRESSES FOUNTAIN GIRLS VEGETABLE COOK
Can use women over 40 with or without restaurant experience. Apply employment office, 9:30 a. m.-4 p. m.
WIEBOLDT'S
All Chicago Stores
Evanston-Oak Park

WAITRESSES
with or without exp.; no night or Sunday work; paid vacations; meals and uniforms furnished. Pleasant working conditions. Good starting wages.
Apply after 12 noon, Monday, and after 9:45 a. m. other weeks days.
Carson Pirie Scott & Co.
Basement Lunchroom, Men's Store.

WAITRESSES
Guaranteed weekly income, $20; meals and uniforms furnished. Experience unnecessary. Full pay while learning. Higher starting salary guaranteed for exper. girls. Apply any weekday, 10 a. m. to 5 p. m.
COOLEY'S CUPBOARD,
505 Main-st., Evanston.

WAITRESSES
Guaranteed weekly income of $22.50; meals and uniforms furnished; experience unnecessary; full pay while learning; some part time positions open.
Apply any week day.
COOLEY'S CUPBOARDS,
1629 Orrington-av. Evanston.

WAITRESSES
for Clovis, New Mexico; room and board plus salary; transportation furnished.
See Miss Micklish.
Fred Harvey Lunchroom
Union Station.

WAITRESSES
Loop restaurant; arm service. Uniforms and meals furnished.
Apply Mr. Reilly
Helsing's Restaurant, 57 E. Adams.

WAITRESSES
Expd., 7:30 a. m. to 4 p. m.; also 11:30 a. m. to 8 p. m. to work in Loop restaurant; good wages, uniforms, and meals furnished. Apply Triangle Restaurant, 194 West Randolph.

WAITRESS
Age 20-35; all day; good wages, tips, and uniforms.
Triangle Restaurant, 57 W. Randolph-st.

WAITRESSES
Experienced, for our terrace dining room and coffee shop. Apply Mrs. Martin.
HELSING'S. 55 W. WASHINGTON.

WAITRESSES
Full or part time.
Good salary; good tips.
The Town House. 6935 Sheridan-rd.

WAITRESS—6:30 a. m. to 3 p. m.; no Suns. or holidays; meals and uniforms furnished. Central Restaurant, 2101 S. Western-av.
WAITRESS—Expd., breakfast and lunch only. No nights or sundays; good pay. Apply 340 N. Ogden-av.
WAITRESS—White; 6 day week; 2 meals. Experienced. Nonunion. Apply manager, 1545 E. 60th. Dorchester 4300.
WAITRESSES—Experienced; 30c hour; uniforms furnished. Apply Triangle Restaurant, 225 S. Wabash.
WAITRESSES—Exp'd; sal. $15 wk. table serv.; $17 wk. counter serv., tips, uniforms, meals. 520 Madison. Apply Miss Robinson.
WAITRESS—Exp.; 6:30 a. m.-2:30 p. m. and 11 a. m.-7 p. m.; no Sundays or holidays; $20 week; good tips. 1012 Roosevelt.
WAITRESSES—Short and long hours; good pay; meals and uniforms furnished; 6 days. The Canary Barbecue, 2801 N. Western.
WAITRESSES—Expd. Salary and tips. Uniforms and meal furn. No Suns. or holidays. Al Simon's Restaurant, 1325 S. Wabash.
WAITRESS—Expd.; $24 wk.; fast counter work. Burlington Diner, 4183 S. Halsted.
WAITRESS—White; expd.; good salary; uniforms furn. Jack Spratt, 1237 E. 47th-st.
WAITRESS—Days; gd. pay, gd. tips. Unifms. furn. No Sund. Schneider's, 807 Milwaukee.
WAITRESS and cashier—Apply Atlantic Hotel Coffee Shop, 326 S. Clark.
WAITRESS—Short hours; no Sundays or holidays. 4655 S. Ashland.
WAITRESSES—Good salary; luncheon and dinner only. Address B E 578, Tribune.
WAITRESSES—Experienced or inexperienced. HUYLERS, 917 N. MICHIGAN.
WAITRESS—5 day week; uniforms, meals; gd. sal., tips. 458 E. 79th-st. Tri. 10303.
WAITRESS—Hours 6 a. m. to 2 p. m.; no Sundays or holidays. Carter's, 2346 W. Grand.
WAITRESS—Short hours or full time. 30-50. CORNER HOUSE, Ohio and Rush-sts.
WAITRESS—Experienced; $18; no Sundays; meals, uniforms. Lagerlof, 127 W. Monroe.
WAITRESSES—Short-long hrs.; no Sun. or nights; uniforms, meals. 824 N. Michigan.
WAITRESS—1st class restaurant; exp'd; good pay; good tips. 4823 W. Cermak-rd., Cicero.
WAITRESS—Experienced; good salary and tips; no Sundays. 7109 N. Clark-st.
WAITRESS—Counter; good hours; $20; no Sundays. 510 N. Dearborn, 4th floor.

WOMAN
To help in kitchen 6 nights a week; good pay.
WAVELAND TAVERN
3658 N. Southport-av.

WOMAN or man—Fountain manager, experienced for complete charge of large volume soda fountain; good salary and bonus. Apply Mr. Mesko, 6301 S. Halsted.
WOMAN—Expd., for pantry work; $22 per week and meals; nights or days. Triangle Restaurant, 171 W. Madison-st.
WOMAN—Part time, to assist hskpr.; small hotel; room, kit. privileges, sal. Mrs. Thompson. 3919 Fullerton.
WOMAN—Wht.; vegetable cook and preparation work. Also swing cook. $90 mo. and meals. Homestead Hotel, 1625 Hinman, Evanston.
WOMAN—Asst. cook and steam table; exp. training and working cond.; days. Start $24 wk. Elliott's, 534 W. Garfield.
WOMEN—Grill or counter work; nights. Hamburger shop, 4323 W. North. Alb. 5641
YOUNG women—To operate elevators; no exp. nec.; $75 mo. 1400 Lake Shore-dr.

Saleswomen.

COLLEGE WOMEN
Permanent jobs for college-trained women, ages 22-30, seeking unusual and interesting field of activity. Also duration jobs for army and navy wives. Opportunities offered by nationwide casualty insurance company for outside contact work in claims department. Starting salaries at rate of $120 to $130 per month. Salary paid during six weeks training school in Boston. Early interview granted on basis of written record of education, business experience, personal qualifications. Send inexpensive photo and phone number.
ADDRESS B E 388, TRIBUNE.

HAMMOND-GARY AREA
2 unexpected openings in the educational service dept. of The Book House for Children, supported by radio advertising. Applicants should enjoy meeting people; like responsibility and have at least high school education; above average income; commission basis. Write or call collect, Mrs. Hazel Stephenson, Gary Hotel, Gary 7521.

SALESWOMEN [2]—Age 35 to 45. Permanent; international news organization with bureau in Washington. Fast selling unit pays unusually high commission plus bonus on new and renewal sales. We want 2 experienced women and will pay handsomely for their services. Apply NEWSWEEK, 30 E. Adams and ask for Mr. Braude.

$40.00 WEEKLY
and upward. Women employed will receive sal. and be trained for our mdse. adv. dept. Wonderful opp. for women with canvassing, soliciting or house to house exp. Phone Mr. Johnson, Brunswick 0836, 10 to 12.

STEADY POSITION
for neat young girl under 25 to work on advertising campaign; publ.; 75c per hour to start. Apply promptly at 10:30 a. m. 30 E. Adams, Rm. 1003.

HOUSEWIVES MATRONS.
Work 4 to 6 hours daily your neighborhd. Take orders, dresses, coats, slips, gowns, socks, ties, shirts, hosiery. Samples free. Good percentage. Ph. Real Silk, Fra. 0797.
SELL the new DOEHLA Line of Everyday, birthday asst.; bigger demand; Commission. Boulevard Art Pub., 218 S. Wabash, Chicago.
HOME WORK FOR MOTHERS—Working with our line of children's needs. Commission. ADDRESS B A 467, TRIBUNE.
SELL BIRTHDAY, EVERYDAY CARDS. Big commission. Grogan Co., 30 E. Adams
DEFENSE workers—Take orders on NYLON substitute hosiery. Cen. 2753. Comm.

Miscellaneous.

WOMEN PAST 45—Qualify at home for good hotel positions. Write Lewis Hotel Training School, Desk 730, Washington, D. C.
JANITRESSES—6 hrs. per night, 6 days per week in large office bldg. See Mr. Johnson, Rm. 626, 919 N. Michigan-av., after 3 p. m.
GIRL—For parcel post packing in drug house; over 25 preferred; $22 to start. Address A F 530, Tribune.
GIRLS—To work on LEATHERETTE NOVELTIES; no experience necessary. 605 W. Washington-st., Room 206.
WOMEN—Needed for light assembly work. PREMIUM PROD., 626 W. JACKSON-BL.
GIRLS—For light factory work, 17 and up, no exp nec. Apply 3720 W. North-av.
GIRLS—GAS STATION ATTENDANTS. Apply 301 E. Ohio-st. Fred Ex.
WOMAN—White, HAND iron PRESSING, 5 day week. 3501 N. Ashland.
GIRL—18 or 19; as messenger; investment firm; gd. sal. Rm. 1745, 141 W. Jackson.
WOMEN—To learn to press. Esquire Cleaners. 5620 North Western.
GIRLS [colored]—To learn trade; good pay; perm. A. A. A. Dental Lab., 1555 Milw'kee.

HELP WANTED—WOMEN.

Miscellaneous.

Girls Wanted
Day or Night Work
To Help Wrap and Pack Candy Bars for Our Armed Forces
No Experience Necessary
AGE 18 TO 35
DAY HOURS.
7 A. M. TO 3:30 P. M.
NIGHT HOURS:
4 P. M. TO 12:30 A. M.
STEADY WORK—GOOD PAY
APPLY
SCHUTTER CANDY CO.
1013 N. CICERO-AV.

BINDERY WANTS GIRLS
EXPERIENCE PREFERABLE BUT NOT NECESSARY
6TH FLOOR
913 W. Van Buren

KITCHEN GIRLS
for night work in downtown hotel. Steady job. Good pay and meals. Apply Personnel Office.
PALMER HOUSE

WOMEN
for general work in knitting department; midnight to 8 a. m.
1319 S. Michigan, 5th Floor

GIRLS WANTED
No Experience Necessary
50c per hour to start
Day and Night Work
4550 W. JACKSON-BL.

Girls—18 to 35—White
Experience Not Necessary
N. W. side defense plant; to put candy in vending machines; pay 1st mo. 50c hr. with overtime if desired; frequent raises as become more expert; give phone number.
ADDRESS A G 112, TRIBUNE.

CAFETERIA WOMEN
for counter service. Exper. helpful but not necessary. Easy to learn. $19 and meals to start. No Sundays or holidays.
Apply after 10 a. m.
ONTRA CAFETERIA
231 S. WABASH.

Girls—Bindery Work
No experience necessary; good starting salary; 1 block south of Loop; good transp.
Apply 6th floor.
BROCK & RANKIN
619 S. LA SALLE-ST.

JANITRESSES—WHITE.
OFFICE CLEANING. $72.80
MO. 5 NIGHTS A WEEK.
236 N. CLARK RM. 303

GIRLS
for folding brassieres; no experience necessary. Apply Venus Foundation Garment Corp., 6th fl., 123 N. Wacker-dr., formerly Market-st., corner of Randolph.

COUNTER GIRLS
White, for light work in finest coffee shop in the loop; no trays to carry. Can learn to be waitress. Good pay and meals. Stdy. job. Apply PALMER HOUSE, Personnel Dept.

NIGHT JANITRESSES AND SCRUB WOMEN.
Women, white, for cleaning in office bldg.; 6½ hours per night, 6 nights weekly. 48c an hour; 1 week vacation with pay after 1 year of service. Apply at 209 S. WELLS-ST., 7 p. m. See Foreladv.

ERRAND GIRLS
17 or 18; with opportunity in art dept. or photograph studio; time and ½ paid for overtime; exc. trans.; hours 9-5:30. Carnahan-Hanson Co., 125 W. Hubbard.

LADY WANTED
In Maywood and Oak Park section to do telephone work from her house; 50c per hour. Apply by letter, Americans Corp., Attention Mr. Darst, 333 N. Michigan.

GIRLS AND WOMEN—18-35 YRS.; ASSEMBLING AND WRAPPING MAGAZINE ORDERS. EXP. UNNECESSARY. STEADY. 40 HR. WEEK. TIME AND ½ FOR OVERTIME. APPLY 2D FL., 245 E. GRAND.

GIRLS—16-40
for light factory defense work. High hourly rate and bonus. No experience necessary. Apply 5224 N. Kedzie. Will be open all day Saturday.

GIRLS—17 OR OVER
Run errands in dress factory; perm.; and girls for sorting; no exp. necessary. Good pay; 35 hr. wk. Mdse. Mart. Rm. 234.

WOMEN—WHITE
Night janitresses; 40 hrs. per wk. See Steve Hartzick, 9th fl., Service Dept. Merchandise Mart. Whitehall 4141.

GOOD OPPORTUNITY
Girls for dry cleaning plant. Good wages while learning. Liberty Cleaners. 5123 Lake Park. Plaza 3600.

LARGE room with bath and 2 meals a day for couple [husband employed] in exchange wife to do cooking, hswk.; priv. home in Kenilworth; state exp., ref. and age. Address S 496, Tribune.
WOMEN—Not employed Saturday mornings [8 to 1 p. m.] will be hired for this period by SANFORD INK CO. 846 W. CONGRESS-ST. MONROE 2088.
GIRLS-WOMEN—18-35; 40 hour week; no exper. necessary; cosmetic line; report ready for work. See Mr. Patterson, 2226 N. RACINE.

GIRLS
Good wages, good meals, good hours. Grant Hospital, 551 Grant-pl. Laundry dept.

NIGHT CLEANERS
WHITE. OFFICE CLEANING. 40 HOUR WEEK. CALL 906 MERCHANDISE MART.

GIRLS—TO WRAP BUTTER
WHITE. GOOD PAY. STEADY WORK. 1230 W. RANDOLPH-ST.

MOPPERS AND WALL WASHERS. 17 to 45 years; White; $100; vacation with pay. South Side Hospital. Address B E 312, Tribune.
GIRLS—For light factory work in essential industry, nr. Archer-Kedzie; nights; steady, permanent; no exp. necessary. Give age, weight, height. Address A F 271, Tribune.

INEXPERIENCED GIRLS.
2 girls for light clean factory work; paper products. Ellingsworth Manufacturing Co., 200 S. Peoria.
ASST. to commercial photographer, to drive car; no technical exp. nec.; good opportunity. Apply 14 N. Michigan, Rm. 301.
GIRLS—For light factory work [cosmetics] day time only 52c per hour; vacation; advancement; 7th floor, 308 W. Erie.
GIRLS—For sorting and checking in dry cleaning plant. No exp. necessary. Apply Fisher Anton & Graf, 217 W. Division.
BAKERY CLEANING WOMAN—EXPER. Good wages, 6 days a week, no Sundays. 2413 W. 63d. Hemlock 0864.
MIDDLE aged woman—For dry cleaning store. Live close by. 5701 W. Chicago.

TRADE SCHOOLS—WOMEN.

BECOME A FASHION OR PHOTO MODEL. Cal lor write for free chart. JOE KEITH, 14 W. Lake. Dea. 0134.
ATTRACTIVE GIRLS TO LEARN FASHION MODELING. APPLY Vera Jane Studio, 64 E. Jackson. Wab. 9332.
BE a Medical Secretary or Lab. Technician. Complete X-ray course. Free Catalog. Century College, 30 E. Adams. Fra. 8478.
LEARN BEAUTY CULTURE—ONLY $65. HEIM BEAUTY SCHOOL, 6 E. LAKE.
MARINELLO SYSTEM of Beauty Culture. GERTRUDE HALE SCHOOL, 162 N. State.
E. BURNHAM Beauty School—Estab. 72 yrs. 140 N. State. Day or eve. Ran. 3355.
LEARN Beauty culture and Barbering. MOLER'S, 177 N. State-st. Cen. 6393.
SELAN'S BEAUTY SCHOOLS. 6404 S. Halsted-st. 4066 Milwaukee.
RECEPTION AND HOTEL SWITCHBOARD placing. Am. Sch. 24 N. Wabash. Cen. 6646
WE TRAIN cashiers and food checkers—Dining Room Serv. School, 1009 N. State.

TRADE SCHOOLS—WOMEN.

IMMEDIATE, BIG PAY AIRCRAFT JOBS IN CHICAGO
FOR ALL QUALIFIED GRADUATES.
TRAIN IN 5 WEEKS
AMERICA'S LARGEST AIRCRAFT TRAINING SCHOOL.
All Offices Open Until 9 p. m.
AMERICAN AIRCRAFT INSTITUTE
936 W. Chicago-av. Chesapeake 1188.
4058 Milwaukee-av. Kildare 3633.
7 W. Madison-st. Dearborn 6650.
6211 S. Cicero-av. Portsmouth 7789.
709 W. 63d-st. Wentworth 8616.

INCREASE YOUR EARNING POWER
The demand for Remington accounting machine operators greater than supply. 3 evening classes per week. Top salaries paid qualified operators. Nominal fee. Interviews Monday and Tuesday, 5-6 p. m. Miss Hinchman, 5th fl., Accounting Machine Division.
REMINGTON RAND, INC.
309 W. JACKSON.

GIRLS AND WOMEN NEEDED IN
DRAFTING
We have more calls now than we can fill for women with some training to work in drafting rooms. Drafting is clean, congenial work and pay is excellent. Aircraft and other war work. Find out now if you are qualified. Call, write, or phone CALumet 8200 for Free information.
CHICAGO TECH. COLLEGE
20 D. W. Tech. bldg., 2000 S. Michigan.

WHY WAIT UNTIL YOU ARE DRAFTED?
War plant needs well trained and skilled women immediately in aircraft precision inspection, supervisors, welding and drafting. You can start training now in day or evening classes as low as $7.50 down and balance over year's time if you can qualify.
CONTINENTAL AIRCRAFT INSTITUTE,
839 S. Wabash. Har. 2548.
State registered—Free placement.

HANDY WOMEN
Good hours and near-Loop location.
Light work with old-established firm.
Permanent. Not a duration job.
Good salary and chance for advancement.
PERSONNEL OFFICE
ROOM 308. 350 N. CLARK-ST.

NEW JOBS OPEN
RADIO BROADCASTING—Learn now announcing, acting, script writing, etc. Speed up course; DAY or EVE. Phone WAB. 6762; or write or call.
COLUMBIA COLLEGE,
Fine Arts Bldg., Michigan near Congress.

Chicago Business College
SPEEDWRITING; COMPTOMETRY; STENOGRAPHY; SWITCHBRD.; FILING; CASHIERING; BKKPG. CATALOG FREE. 190 N. State. Est. 1887. Fra. 4122.
LEARN FREIGHT RATES AND ROUTES. National defense needs trained workers in railroad, truck lines, air lines, industry. COLLEGE OF ADVANCED TRAFFIC, 14 E. Jackson-blvd., dept. G 14, Harr. 8649.
CHICAGO COMMERCIAL COLLEGE. All Branches Business Training. Send for Free Catalog. Lowest Rates. 127 N. DEARBORN. FRA. 4803.
GIRL—As messenger for advertising photo studio; good opportunity to learn interesting business. Apply 14 North Michigan, Room 301.
BE A POWER SEW. MACHINE OPERATOR. Day or eve. lessons; big demands; easy to learn. MASTER COLLEGE, 400 S. STATE.

DRESSMAKING—MILLINERY SCHOOLS.

LEARN Dressmaking, Dress Designing, Millinery, or power machine, day or eve.; free booklet. MASTER COLLEGE, 400 S. State.
RENE SCHOOL—Design, dressmaking, millinery; day-eve. 3419 Chicago. Van B. 0933.

SITUATIONS WANTED—MEN.

Stores and Offices.

ACCOUNTANT—13 yrs.' exp. fully qualified. Age 31, married, 2 children, 3A. Now employed. Seeking future private industry. Salary $300. Phone Radcliffe 7446.
ACCTG. student—Clerical exp.; 3A; conscientious; desires career with C. P. A. Address S 560, Tribune.
ACCOUNTING, auditing, tax service—Part time exp. CPA; reas. rate. Prompt, effic. service. And. 2229 or Ced. 1011.
ACCT. AUDITOR—Part time bookkeeping; complete serv. by week or mo.; all taxes; back work; at your rate. Juniper 1026.
ACCT., income tax, books kept part time, wkly. or mthly. Tri. 7156; eves. Com. 2231.
BOOKS opened, kept and systems installed. All taxes prepared. Reas. Sag. 6413.
BOOKS audited and kept; fed. inc. and pay roll taxes; rates reas.; C. P. A. State 3155.
INCOME TAX ACCOUNTING—NOMINAL FEE. SCHNEIDER, WHITEHALL 4080.
TEXTILE salesman wants part time work—3 days a week; 20 yrs. business exp.; capable office detail, correspondence, etc. Address Y 102, Tribune.
TIME study—Beginner schooling only. Address S 538, Tribune.

Executives and Managers.

AN AFFINITY FOR CONSCIENTIOUS WORK.
Experience, office management, sales, personnel, purchasing, advertising, coordination of departments.
Education.......Jr. College......Age......31
Draft..........3A..........Welsh American
Income..................past year $3,600
I am not a "has been" but due to the war am looking for a permanent connection.
Address T 307, Tribune.
AVAILABLE—Executive; 43 years old; was connected with corporation discontinued due to priorities; experience as sales manager, metal fabrications, purchasing, advertising, expediting, and personnel; will consider any legitimate offer. Address Y 209, Tribune.
OFFICE MANAGER—Draft exempt; 25 yrs.' exp. as mgr. general office, credit and collection depts., handling personnel of 200 people; desires position with reliable concern. Can furnish excellent references. Address S 394, Tribune.

Professions and Trades.

ARTIST—Wants sign work, design, pictorial, cartoons. Your place, mine. Midway 9044.
CARPENTER—Day or contract; insured; city-wide. Erickson, Mohawk 5579.
CHEMIST—6 yrs.' indust. exp.; wants part time day work. Address A F 527, Tribune.
EDITORIAL assistant—Rewrite and digest, especially health mag.; available March 1. $150 mo. Address S 441, Tribune.
HAND screw, turret lathe—Cap. of overseeing same. Carson, 916 W. Cuyler, Div. 9618.
I'VE been practicing law for 18 years; 49 years old; vigorous health; superior personality; any work where ability counts. Address S 543, Tribune.

MECH. ENGINEER
Broad, inventive, development and executive. Ph. Uni. 7001. Address S 548, Tribune.
OFFICE Machine Repairman—Trained on Comptometers, Marchants, Monroes, and adding machines; some knowledge of typewriters and Ediphones; desires permanent position with private firm as their maintenance man; age 38, 4-H. Address Y 103, Tribune.
PLASTERING, Patching, Brick, and Cement Work. City-wide. Erickson, Mohawk 5577.

Clubs, Hotels, and Restaurants.

CHEF—A-1; Japanese; long exp. cafe or club; refs. Oakland 6610, Jack.
COOK—Old timer; prefer night work; city tavern. Address Y 307, Tribune.
DISHWASHER, porter—Colored; exp.; 10 hours day; no Sunday; $20 week; morning shift preferred. Bob, Boulevard 3787.

Salesmen.

PARLOR Furniture Salesman of long exp.—Wants position. Address S 561, Tribune.
TRAVELING salesman—Contacting lumber yards and paint stores; would like 1 or more sidelines. Address S 556, Tribune.

Farm and Garden Help.

MARRIED man wants job as farm manager—Life time exp. with stock. Del. 2312.

Miscellaneous.

YOUNG man wants 3 or 4 hrs. a night from 8-12. Garage work or driving. Draft exempt. Address Y 301, Tribune.
COLLEGE man—B. S. Co.; wish to be trained for good job with postwar possibilities; 4F. Address T 368, Tribune.
SPOT welding—Exp.; young; wht.; desires work in defense plant; good pay; 48 hrs. or more. Address Y 261, Tribune.
ROUTE man—Five yr. experience; own 1941 truck. Address Y 215, Tribune.
ARE you looking for that one Good man? See my ad in Sunday's issue. John Sullivan.
MECHANICAL Inclined—Dependable, 58, wants work. N. pref. Address Y 55, Tribune.

SITUATIONS WANTED—WOMEN.

Stores and Offices.

ACCOUNTANT-STENOGRAPHER—FULL CHARGE. COLUMBUS 6449.
BOOKKEEPER—Full charge; knowledge credits, collections, payroll, taxes, priorities, etc.; very effic. Address Y 111, Tribune.
BOOKKEEPER-Typist—Exp., reliable; loop or N. Side. Tel. Rav. 4403 before 1 p. m.
BOOKKEEPER-SECY.—FULL CHGE. N.C.R. EXPER.; $35. PHONE EVE. BRI. 4408.
BKKPR. Acct. pay. N. C. R. payroll clerk—8 yrs.' exp. Mon. and March. calc. Key. 9407.
BKKPR.—12 yrs. exp.; capable take F. C.; familiar with off. det. Miss Platt. Bit. 2020.
EDIPHONE, dictaphone cylinders transcribed. All typing service. Fast. Day and night. Low rates. We deliver. Chicago Letter Writing Service, Inc., Central 6147.

Secretary to Executive
Capable of handling all details in a busy day; prefer loop location; 16 years' practical experience; best references. Address S 545, Tribune.
SECY.-Steno.—7 yrs.' exp.; energetic; cap.; rapid trans. Loop. 5 day wk. Brun. 5259.
STENO.-CLERK—34; detail; good at figures; accurate; $130. Address Y 101, Tribune.

Horse Sense Answers

1. 9 lbs. of wool
2. Dessert
3. Thyroid
4. Trout
5. Mother
6. [a] 32—Freezing point [z]
   [b] 98.6—Body temperature [y]
   [c] 212—Boiling point [w]
   [d] 360—Degrees in circle [v]
   [e] 5,280—feet in mile [x]

SITUATIONS WANTED—WOMEN.

Stores and Offices.

TYPING at home—Addressing, copy, or general. Kedzie 4974.
TYPING at home—Straight-copy, addressing, or general; reas. Plaza 1445.

Executives and Managers.

EXECUTIVE—WOMAN 45; twenty years' experienced in office detail; dignified personality, neat appearance; can handle responsibility with tact; go anywhere. Address Y 205, Tribune.
MANAGER—APT. OR APT. HOTEL, SOUTH SIDE. REGENT 3551.

Household Help.

NURSE—10 yrs. hosp. trained; any adult case; best refs. Lake View 0568.
HOUSEMAID—Capable; neat; $20; adults; colored. Chesapeake 3813.

Miscellaneous.

YNG. Woman in her 30's—Elevator oper. or what have you? Longbeach 3747.
GIRL—Neat; col.; will work way to learn embalming; call after 3 p. m., Ken. 5220.

Employment Agencies.

CLEANING, laundry—Fast; $3-$4, carfare. Evelyn's Placement Service, Kenwood 8085.
CLEANING-laundry—Best.; $4; car fare. Curry's Employment Service, Kenwood 9106.
NURSE—Prac.; exp.; hosp. train.; chron. case pref.; 20 hr. or night. Dr. ref. Del. 5100.

MACHINERY AND EQUIPMENT.

For Sale.

New Small Shop Tools
Atlas lathes, milling machines, shapers, drill presses, arbor presses, motors, machinist vise.
Extend your priority to us; we will deliver the goods.
W. L. STEEGE MACHINERY CO.
100 S. JEFFERSON. CANAL 2823.

Ready for Delivery Now
Bardens & Oliver turret lathe No. 8; Pratt & Whitney turret lathe, 2½ in. bar cap.; Norton cyl. grinder, size 6x32 in.; Landis crank grinder, 16x32 in. and 16x66 in.; Fox milling machine No. 3½; drill presses, 3-6-9 spindles; Baker keyseater No. 1; lathes, 14 in., 16 in., and 20 in. swing; Fitchburg lo swing lathe; Taylor Winfield 10 KW spot welders.
W. L. STEEGE MACHINERY CO.
100 S. JEFFERSON. CANAL 2823.

Woodworking Machinery DOUBLE END TENONER
Greenlee, No. 545, 60 in., less jump dado and copes, but otherwise complete. Excellent operating cond. Can be seen in operation.
A. A. Silberman, 816 N. Kedzie. Nev. 7600.

PRIVATE PARTY WANTS TO BUY
Small Machine Shop
ADDRESS A F 337, TRIBUNE.

TURRET LATHES
Two 3½ in. bar fed Libbys, overhauled, motorized, complete with starting switches.
COMMUNITY MOTORS,
235 E. 33D-ST. CALUMET 4300.

38x12 FT. HEAVY TRIPLE GEARED LATHE
Q.C.G., M.D. Fine condition.
H. C. Williamson, 321 N. Pulaski.

Large quantity of slightly used
LEADER PIN DIE SETS
of every classification of construction and size up to 36 in. long by 12½ in. deep.
A. A. Silberman, 816 N. Kedzie, Nev. 7600.

LATHES
13x5, 14x6, 15x6, 30x15; B&S prod. mill; internal grinder; 2 1" hand screw mach.; Pony planer; 4 sp. drill press. Che. 2538.

UNCLE SAM needs your surplus elec. equip. We buy and sell guar. A. C. and D. C. motors and generators for war production. ARTHUR WAGNER CO., MONROE 7409. 1436 W. RANDOLPH-ST., COR. OGDEN.

GISHOLT TURRET LATHE
3½" cap., 21" swing; all power feeds, motorized; now in operation. First $2,750 takes it. O'BRIEN, 1620 HIGHLAND-AV.

6X6 RACINE power saw, M. D., good cond., $285; 1 in. single spindle drill press, compl. motorized, $185; 1 Hilco Universal tool and cutter grinder, compl. $465. 4439 Lincoln.

HAND SCREW MACHINES.
1 Garvin 1⅞ in. cap., compl. motorized.
1 Foster 1¾ in. cap., compl. motorized.
4435 W. Belmont. Albany 0700.

RADIAL DRILL
New 3 ft. latest type; motor driven; immed. del. Chgo. stock. Address A G 413, Tribune.

5,000 LBS. STRIP STEEL
H. R. and C. D. S., .020 to .064.
Private party. Humboldt 7400.

HEAT treating gas furnace, opening 6x12x18 in. deep. Price $150. 1318 Washington. Chicago Heights 1161.
ONE 2 h. p. D. C. motor, 480 r. p. m., 230 volts; A1 cond. $75 or best offer. Private. Address Y 106, Tribune.

AIR COMPRESSORS—ALL SIZES.
FELDMAN PETROLEUM.
544 W. Roosevelt-rd. Harrison 3500.

1 40 GAL. foam type fire extinguisher; also soda and acid extinguishers. State 5199.
AIR compressor—⅛ to 10 h. p.; 50 Binks No. 2 guns. 1915 S. State. Cal. 2770.
WIRING SERVICE—Power and light; material on hand. Main Electrical Co., Mon. 8636.
1 HILCO tool and cutter grinder, 6 mos. old, $250. 2450 S. Kedzie-av.
HAND SCREW MACHINES—Three ½" to 1" cap. Wilson Industries, Inc., 551 W. Lake.
1 NO. 10 Covell automatic saw grinder. 2450 S. KEDZIE-AV.
BLOWERS, fans, exhausts—Used; all types. Gen. Blower Co., 405 N. Peoria, Mon. 0574.
PANTEX press, ped. grinder, duplex pumps. Best offer. Edgewater 7921.
HYDRAULIC lift—Must sell this week. 1012 Church-st., Evanston. Uni. 2405.
BEAR automobile wheel balancing machine, $150 including weights. Regent 1470.
SMALL surface grinder—Reasonable. 1150 S. Western-av. Mr. Miner.

Wanted.

BENCH LATHES.
ENGINE LATHES.
TURRET LATHES.
MILLING MACHINES.
HAND SCREW MACHINES.
SURFACE GRINDERS.
WILSON INDUSTRIES, INC., STA. 6360.

WANTED to buy—Business firm desires a Dictaphone, transcriber, and shaver machine in first class condition. Please give full details. Address B E 319, Tribune.

See Aarons Machinery Co.
for all mach. and tools. We buy and sell. 170 N. HALSTED-ST. HAYMARKET 2335.

WANTED—Gorton pantograph or duplicator. State price, model and condition. Address A F 545, Tribune.
WANTED—Ball mill assembly with head gear motor drive, preferably 2 to 4 jars, 2 to 4 gal. cap. Phone Michigan 2623.
WANTED—40 in. Seybold cutting machine; 1 Thompson-Colt press; 1 pot devin glue machine. Address B E 563, Tribune.
ENGINE LATHES—12", 14" OR 16"; MUST BE IN GOOD CONDITION. STATE 6360.
WANTED—Odd lots of carton stitching wire. Call Mohawk 2835.
WTD. to rent—16 in. lathe. Must be in gd. shape. Will pay $400 per year. Div. 2590.
WANTED—Counting scales, platform scales. Beuckman, 2441 N. Pulaski. Alb. 0006.
WANTED—NO. 4 OR 5 PUNCH PRESS, in good condition. Phone Brunswick 1226.
USED MACHINERY WANTED. TOP PRICES PAID. HAYMARKET 4676.
2 ONE TON CHAIN HOISTS WANTED. MR. ROBERTS. HAYMARKET 0342.
WANTED—GOOD ENGINE LATHE AND DRILL PRESS. SUPERIOR 8761.

CLOTHING, FURS, ETC.

LEVINSON'S FUR BARGAINS.
16 Mink Stripe Coney Coats............$39
6 Black Dyed Persian Paw Coats......$79
8 Hollander Blend Muskrats..........$129
LEVINSON'S LOAN BANK,
739-743 N. CLARK-ST.

FURS! Save 50% and more. Entire stock of new samples must be sold. 1943 style fur coats and jackets, $30; worth $69-$100; guar. whlse. prices; 2 yr. guar. Kasnow Wholesale Fur Co., 222 W. Adams, Rm. 263. Open Sundays, 12 to 5 p. m.

$$$$$—BUY NOW—SAVE—$$$$$
Over 300 men's new sample suits, sport-coats, $13.50. Some famous brands. Open eves. till 9. Sun. till 1 p. m.
ABBOTT'S CLOTHING CO.,
4086 BROADWAY. Cor. Belle Plaine.

FUR coats—Slightly used; all kinds; all sizes; Chicago's largest selection; bargains galore from $20 to $50. Open every evening and Sunday all day. Grossman Furs. 4543 Sheridan-road, near Wilson.
FUR coats, $10 up; suits, topcoats, overcoats, $5.95 up. Uncle Max, 675 N. Clark.
HIGHEST cash prices paid for old fur coats at 28 E. Jackson-blvd., 3d floor.

SEWING MACHINES.

FOR sale—Four 31-15 singers on individual factory type motor stands. For home or factory use, like new, $150 ea. cash. Private owner. Address Y 105, Tribune.
WE PAY CASH FOR USED SEWING MACHINES, ANY MAKE. KEDZIE 1300.
WANTED—USED SEWING MACHINES. MR. LESLIE. RANDOLPH 3683.

RUG CLEANING.

$2.50 9x12 DOM.—Clean both sides and glaze like new. Exp. rep. All work guar. Call anywhere. A-1 Rug Cleaners, Kildare 8414.

TO RENT—ROOMS—SOUTH.

BLACKSTONE, 7115—Single rm. 2 exposures. Near I. C.; priv. home. Midway 4002.
CORNELL, 7626—Attr. furn. rm. and sun rm., suit. 1 man; priv. entr. Sou. Sh. 7413.
CORNELL, 5236—Nicely furn. rm. for gent; reas.; priv. home; gd. trans. But. 0910.
CORNELL, 6853—Beau. rm.; priv. bath; gd. trans.; gentleman preferred. Fairfax 3130.
DORCHESTER, 5344—Warm, attr. frt. rms.; running water; very reas.; all transp.
KENWOOD, 6515—Sunny, comfortable rms.; I. C. express, L. surface; reasonable.
LOOMIS-BLVD., 7944—Slpg. rm.; priv. fam.; exc. trans. $5 for 1; $7 for 2. Ste. 8777.
NORMAL-BLVD., 6400—NORWOOD HOTEL. Rooms, days, $1.50-$2. Englewood 3700.
SAGINAW, 7641, nr. lake—Attrac. frt. rm. for empl. pers.; I. C., bus, surf. Sou. 0005.
AVAIL. now—Lge., comf. furn. rm., adj. ba.; din. rm. in bldg.; $20 mo. 124 W. Marquette-rd. Mrs. Patterson, Mgr. Eng. 5666.
DE LUXE ROOM—GENTLEMAN; GOOD NEIGHBORHD.; BEST TRANS. DRE. 5682
65TH-PL., E., 1449—Nr. park, light; sgl. or dble. rms. $2, $3. I. C., bus, L. surface.

TO RENT—ROOMS—NORTH.

ASTOR, N., 1216—OFF LAKE SHORE-DR. ROOMS, $4 UP. NEAR LOOP.
BELLE PLAINE, W., 932—Lge. comf. rm., adj. ba.; pri.; $4.50. Wellington 2442.
BELLE PLAINE, 923—Sleeping rms., $3.50-$5; running water; Sheridan L, bus, surf.
CLARK-ST., N., 2703—Bachelor hotel; mod.; redecorated. New beds. $4.50-$6. Linc. 9023
EDGEWATER Beach Business Girls' Residence—Club atmosphere; reas. Lon. 0302.
JUNIOR-TERR., 818 [4300 N.]—2 lge., airy rms.; sgl. or dbl.; adj. bath; priv. res.; all tr.
MAGNOLIA, N., 5224—Comfortable light rm. Near bath; excellent transp. Edge. 4963.
MAGNOLIA, 4520—Attr. newly dec. frt. rm.; run. wat.; lg. clos.; $3.50; Wilson L. bus.
OAKDALE, 434, 2D—Lovely rm. home; kit. priv.; grand piano, bus, park. L. V. 9299.

NEAR LOOP, LINCOLN PARK, AND "L."
Entirely new, attractive rooms.
Some with private bath.
NORTH AVENUE Y. M. C. A.
1508 N. Larrabee [600 W.]. Mohawk 2603.

LARGE room—Adj. bath; twin beds; 2 adults in family. All transportation. Longb. 1620.
LG. rm.—twin beds; 1-2 girls or cpl.; nr. lake [3600 N.]; exc. trans. Buck. 3422.
5200 N.—Room in Modern priv. apt.; adj. bath, $5. All trans.; ref. req. Edg. 6406.

Hotel Rooms.

$5.00 WEEKLY $5.00
Lowest North Side rate; beaut. furn., newly decor.; baths, showers; ideal transportat'n. STRATFORD HOTEL, 4131 Sheridan-road.

MONTEREY HOTEL—808 Junior-terrace. A few choice hotel rooms available. Beau. furn., newly decorated; refined atmosphere. Dining room and coffee shop. Good trans. Near lake and park. Reasonable rates.
NICE, large rooms, $5 up. Grasmere Hotel, 4621 Sheridan-rd.
DEL MONTE Hotel, 454 Melrose—$5 wk. up. 15 min. Lp. 24 hr. ser.; mod., quiet; din. r.

TO RENT—ROOMS—NORTHWEST.

IRVING PARK Y. M. C. A.
4251 Irving Park-road. Pen. 1400.
Many rooms running water and bath.
WASHTENAW, 3005 N.—Lge. rm., pri. bath; suit 1 or 2; in pri. home; exc. transp.
KEDVALE, N., 4246—Large, pleasant room; shower; 1 or 2; exc. trans. Palisade 7377.
NEWLY FURNISHED RM. in new home for 1 or 2; large frt. rm.; quiet. Kil. 7199.
FOSTER-AV., 5400—Big room and closet; adj. bath-shwr.; in new bung. Ave. 1484.

TO RENT—ROOMS—WEST.

ADAMS, W., 3357—1 lge. rm. with closet, innersp. matt., radio; exc. trans.
ASHLAND, N., 466—Stm. heat; run. water, maid svr.; reas. rates.; gd. trans. Mon. 6816.
CERMAK-RD., 4100—Warm, sunny, small rm.; private entrance; $4. Lawndale 1677.
WASHINGTON, 3246—Master bedroom, with adj. bath; 1 or 2. Van Buren 5878.
WASHINGTON-BLVD., 4821—Desirable rm. in private family; 1 or 2; all transp.
WEST END, 3845—Parkfield Apts. Sgl. rm. for man. Gd. bed. $5 wk. Bus, L, surf.

LIVE AT SEARS Y. M. C. A.
Nicely furnished rooms, $5 up weekly.
820 S. KEDZIE-AV. NEVada 3800.

TO RENT—ROOMS—SUBURBAN.

LARGE furnished room with private bath—Skokie 3939.
OAK PARK—Attractive rm. priv. home; employed; excellent trans. Euclid 3077.

TO RENT—HOUSEKEEPING ROOMS.

South Side.

DORCHESTER, 6019—1 rm. kitchnt.; $4.75; surf., I. C.; adults; homelike; quiet.
DREXEL, 5000—1 r. kit.; refr.; nice. furn.; elec., linen; slp. r.; gd. tr.; reas. Oak. 9386.
DREXEL, 4458 3d—2 rm. kitch. fac. street; priv. bath; frig.; 2 beds. $10. Mueller.
EGGLESTON, S., 6459—1 and 2 rm. kit. apt. Refrig.; nr. all trans.; reasonable rates.
ELLIS, 6334—1 rm. apt., Pullman kitn't, elec. refrig. Well furn.; excel. trans.
ELLIS, 6542—Hskpg. rm.; clean; reasonable rent; good trans. Also sleeping rooms.
ELLIS, 6145—2 rms., refrig., $5.50; sleeping rms., $4; adults; homelike; quiet.
HARPER, 6200—1 and 2 rm.; neatly furnished; elec. refrig.; all transp.; reas.
HARPER, 5455—Mod. 1-rm. hskpg., refrig., $6; fnt. 2-rm. apt., $9; slp. r., $4; I.C. exp.
INGLESIDE, 6026—$2.75, $4, $5, $7, $7.50, $10. 1-2 rm. kits. So. Chi. Clearing trans.
KIMBARK, 6434—Attr. 2 and 3 rm. kit; refg. Nicely dec., furn. $7.50-$10. Slpg. rm. $3.
LAKE PARK-AV., 4316—Lake Side Apts., 2-3 rms. Also slpg. rms. Ph. serv. Gd. tr.
MARQUETTE-RD. E., 1524—2 rm. apt.; elec. refg.; well furn. $8. All trans. Adults.
OAKWOOD-BLVD., 857—1, 2, 3 rm. kitchenette apts.; cln., light; refrg.; I. C.; reas. rts.
STEWART, 7201—Clean, front 1-2-3 room kit. apts.; well furn.; refrig.; R. I.; $4 up.
UNIVERSITY, 6159—Lge., frt. rm.; 5 windows; lovely furnishings. Suit. 2. Refrig.
UNIVERSITY, 6439—Newly dec. 1 rm. Pullman kitnt.; suitable for 1; all transp.
WOODLAWN, 4535—Attr. lge. 1 rm. frt. Pull. kit.; nice. dec.; fur.; $7; slp. rm., $3.
YALE, 6519—Nicely furn. and dec.; large 1, 1½ room kit. Refrig. All trans. Reas.
7823 S. GREEN-ST.—2 nicely furn. hskpg. rms.; stm. ht. Elec. refg. Gd. tran. Reas.

Southwest Side.

HARLEM-AV., 5519 S.—3 rms.; light hskpg.; furnished; $12 wk. Portsmouth 9020.

North Side.

ASHLAND, N., 4452—Pleas., light, 1 rm. apt. Nr. bath. New. dec. Maid serv. All trans.
BELLE PLAINE, 923—1-2-3 rm. apts.; Frig.; $5-$10; Sheridan L, bus, surface.
BROADWAY, 4040—Pullman kit., $4. Parlor, kit., $5. 2 rm., refrig. Also slpg. rooms.
BUENA, 918—Housekeeping rms.; stm. heat; large Frig.; also sleeping room; adults.
CUYLER, 933 [4030 N.]—Hskpg. r.; Frig.; $5.50; oth., $4.50; slpg. r., $3. Div. 9622.
DEARBORN, N. 820—Desirable 2 rm. apts.; frig.; also sgl. and dbl. slpg. rms.; A-1 loc.
DEARBORN, 1317 N., 1st flr.—1½ rm. kitnt. Elec. refrigerator; wall bed; $8.
GRACE, 719—Beau. furn. 1-room kitnts.; $5 up; Frig.; all tr.; E. of Broadway; fre pkg.
HAZEL, 4539—Bedrm. and real kitch.; Frig. Clean; homelike; all transp.; adults.
HAZEL, 4327—Nicely furn. 1 rm. kit. $4. Single sleeping rm. $3. Lakeview 4235.
KENMORE, 4618—KENMORE APT. HOTEL. Kitchenettes, $5-$6; priv. bath, $8-$9 wk.
KENMORE, 4153, and 4727 Kenmore—Clean frt. 1-2 rm. kits.; well furn; Frig.; $4 up.
LA SALLE, 1525 N.—Nr. loop and Linc. Pk. Warm hskpg.-slp. rms., run. water, $3-$5.
LELAND, 820—Clean, quiet, reputable cozy sgl. 1 rm. Next bath. $4. All transp.
MAGNOLIA, 4441—Cozy 1, 2, 3 rms.; nicely furn.; dec.; elec. refrig.; all trans.; reas.
MALDEN, 4449—1 rm. kitnt. Frig.; $5.50. 1 rm. kit.; single bed; $3.50; adults only.
MALDEN, N., 4438—1-2½ rm. kitnt. apts., with or without Frig.; newly dec.; all tran.
MONTROSE, 1146 W.—4 rooms, in large apt. Private kitchen; good trans.; adults only.
OAKDALE, W., 607—Large front double rm. Full kitchen. Suitable 2 persons.
OHIO, W., 17—Beau. 2 rm. apts.; innerspg. mattress. Walk to loop. $8 week.
ROSCOE, 717—Lge., well furn. 1 rm. kitnt. Refrig. Suit. 2 adults; also slpg. rm.
SHERIDAN, 4725—Nicely furn., dec. 1 rm. kit.; refrig.; maid serv. $6.50 up. All trans.
SUNNYSIDE, 1367—Attr. 2 rm. kit. apts. Well furn., new. dec. All tr.; $6.50 and up.
SUNNYSIDE-AV., 1417—2 nice rms.; steam, gas, light, frig. $8 wk. Adults only.
SUPERIOR, E., 208—1 rm. with kit., bath, fireplace, piano, $50. Also 1 rm. kit. $35.
WELLS, N., 1014—Newly dec. 1 and 2 kitnt. apts.; gas, light, linen free; $3 up.
WILSON, 1530—2 rm. kit.; frig.; $8; with pri. bath, $11; nr. church, schl; child welc.
WINDSOR, 823 [4500 N.]—1 and 3 rm. apt. All newly dec.; refrig.; $4.50 up; gd. tran.
2 LGE. rms.—Sun pch., ft. ref.; also 1 rm. encl. sleep. pch.; ref.; adlts. 841 Lawrence.

Northwest Side.

PIERCE, 2138—1 rm. kitch.; Frig.; $8 wk.; nr. Milwaukee-North Damen. Hum. 8751.

BOARD AND LODGING.

South Side.

ATTR. cong. home for young people—New. furn. Reas. I. C., U. of Chgo. Pla. 9709.
61ST-ST., E., 1512—Frt. rm. Excel. meals, for 2, $18; sgl., $9-$10 wk. Midway 2335.

North Side.

DEARBORN, N., 1505—GIRLS' CLUB—Excellent meals; near loop. Delaware 9731.
LA SALLE, N., 1148—Board and lodging, $9 week. Michigan 5671.
1400 STATE PARKWAY CLUB—Rms., sgl., dbl., or dormitory; good food. Del. 0330.
HI-CLASS res.; bus. girls; piano, ping pong; ldry. privileges; $8 to $10; ref. Edg. 1155.

Northwest Side.

BERNICE, 2433—Nice rm.; bungalow home. Excel. meals., trans.; reas. Juniper 3974.

Children.

EXCEL. home and care for child under 5; yard; swings. Newcastle 3597.

BOARD AND LODGING.

Convalescent Homes.

SHERIDAN REST Home—Will take elderly or convalescent. Reasonable. Rog. 8088.

Country.

LEOTA School for Girls—Accr. thru H. S. Spts. Horses. Reas. Mrs. Carlson. Rep. 10408

WANTED—BOARD AND LODGING.

ROOM, board, and home care for elderly lady, who enjoys young people, who moves about the house but needs some assistance in dressing, etc. Home desired for one month while family away. Good pay. South preferred. Address Y 262, Tribune.
EMPLOYED mother desires room and board for self and 5 yr. child or care of child only; S. West side. Rep. 7714.

APARTMENTS AND ROOMS TO SHARE.

BUS. girl—Share lge. studio rm.; firepl., pri. bath. Same. 48 E. Banks. Del. 4613.
BUS. girl—Will sh. bedrm. apt., same; nr. N. side. Phone Harrison 3465, 6-8 p. m.
MAN to share with same—Attr. home; Linc. pk.; excel. meals, trans. Lin. 1410.
BUS. woman—Shr. 1 rm. kitnt. with same. Nr. N. S. Refs. Address A G 340, Tribune.
WOMAN wants lady to share 4 rm. lake apt. Pri. beach; restr.; all tr. Rog. 3390.

HOTELS AND APARTMENT HOTELS.

UNION PARK HOTEL
5 MINUTES TO LOOP
210 S. ASHLAND.
Daily, $1.50 up. Full meal 45c up.

LINCOLN PARK ARMS
2738 PINE GROVE-AV. LIN. 1400.
1 TO 3 ROOM FURN. APTS. COMPLETE HOTEL SERVICE. RATE $50 UP.

NORTHMERE HOTEL
4943 KENMORE. LONgbeach 4234.
Outside rooms, all with bath or shower; $1.25 a day, or weekly rates; bus, L, surf.

1244 N. DEARBORN HOTEL
WALKING DISTANCE FROM LOOP.
$6 PER WEEK UP. $1.50 DAILY.

FOSWYN ARMS HOTEL
Daily $1.50 up. Wkly. $5.50 up. Newly decorated rms. 5240 Winthrop. Lon. 9060.

ATTRACTIVE 4 Room Apartment.
The EMBASSY, Pine Grove at Diversey.
DIRECTION: DOWNS, MOHL & CO.

WACKER hotel, Clark and Huron-sts.—Firept. bldg.; 300 rooms; private baths; from $8 week; $1.75 a day. An A. A. A. hotel.
BUENA PARK HOTEL, 4145 Broadway—Newly furn. $6 wk. up; L, bus, car at door.
DEWEY APARTMENTS—In the Edgewater Beach Hotel. Telephone Longbeach 6000.
BREVOORT HOTEL—Madison, east of La Salle. Desirable rooms from $1.75 daily.
CADILLAC Hotel—2138 S. Wabash; $5 week up; newly decorated. Calumet 5213.
PLAZA HOTEL—CLARK AND NORTH-AV Hotel rooms and suites available.

TO RENT—FURNISHED HOUSES.

5 RM. bung.—Attrac. furn'd; carpt'g; Ven. bl.; gas ht.; $70. Elmwood Pk. 1299-R.

WANTED—TO RENT—HOUSES.

BUNGALOW—MODERN, SOUTH OR S. W. Nr. shops. Resp. party. Cedarcrest 2022.
5 RMS.—N. Austin; stv. ht.; 2 bedrms.; adults. Avail. March 1; $35. Rear, 1400 N. Menard.
6 RM. house and garage—South Shore district; adults only. South Shore 7166.

TO RENT—APARTMENTS—SOUTH.

General List.

3 AND 4 RMS., $41-$47.50
Immediate Possession
8112 ESSEX-AV.
3 ROOMS—$40.
7417 KIMBARK.
4 ROOMS—$42.
353 E. 71ST-ST.
AVAILABLE MARCH 1ST.

NEAR lake, I. C., L, No. 1 bus, surf. New 2-5 rms.; $32.50-$40. 1130 E. 43d. Ken. 8407.

1, 2, 3, 3½ Rooms.

SUBLET modern 2½ rm.—$40. Nr. I. C. March 1st. Bayport 5563 after 6:30.

4, 5, 6, 7 Rooms and Larger.

Overlooking Lake Michigan And Jackson Park Seven Room Apt.
Three master bedrooms and tile baths. Maid's room and bath. Sun room and balcony. 3 full exposures. Elevator service.
PARKSHORE APTS.
1755 EAST 55TH-ST. PLAZA 3800.

THE CLOISTERS
58TH AND DORCHESTER.
8 rooms and 4 baths.
Woodburning fireplace. Elevators.
RESTRICTED. MIDWAY 5811.

WAR WORKERS ONLY
5 rooms; full basement; rent $50; brand new; 64th and Long-av. Avail. March 15. J. E. Merrion, 860 E. 79th-st. Rad. 3210.

EAST VIEW PARK
East of Hyde Park-blvd., at 54th-st.
7 rooms and 2 baths.
Agent at 5427 East View Park. Mid. 2105.

De Luxe 5 Rm., 2 Baths Apt.
3d floor. Avail April 1. Office 6846 Jeffery-av. Phone Fairfax 4311.

7 RMS.—3 baths; sun par.; 1351 Hyde Park-blvd., 3d apt.; available March 15; rent $125. Shown by appt. only. Hyd. Pk. 2520
5505 S. KIMBARK—4 room house; newly decorated; steam heat. Agent will show, 1-6, or call Mr. Novak, Hyde Park 6670.
BEAUTIFUL 8 room apts.—Suitable for 2 families; 3 baths; best trans. See janitor on premises. 5318 Hyde Park-blvd.
4409 DREXEL—Attractive 6 rm. apt. 2 baths. Gd. trans. Reas. Call Ross, State 0657. or see janitor, Mr. Hahn, 919 E. 44th-st.
5624 DORCHESTER, 2D—8 rms., 2 baths. $125. Lge. liv. rm.; available March 1; near U. of C. and I. C. Hyde Park 2525.
4 RM. basement flat—H. w. heat; gas, elec. free; $32. After 5:30 p. m., Bou. 5591.
$40—5 RMS., 3d flr., 6426 Stony Isl.; avail. April 1. R. V. Lannan, Hyd. Pk. 6020.
6 LIGHT rms., 2d apt.—Elec. refrig., new stove; best trans. 7252 Constance-av.
4 RMS.—$42.50-$45. Mod. Cross-ventilation. Exc. trans. 811-33 E. 46th-st. Nr. Drexel.

TO RENT—APARTMENTS—SOUTHWEST.

General List.

5708 S. RUTHERFORD [6700 W.]—3 and 4 rms.; new modern apt.; elec. stove.

4, 5, 6, 7 Rooms and Larger.

4 ROOMS furnished—2d rear; $12.50. Call aft. 3:30 p. m., 2001 W. 17th-st. Che.2916

TO RENT—APARTMENTS—NORTH.

General List.

WELLINGTON ARMS, 2970 SHERIDAN-RD. 1½ to 4 rm. kitchenettes; furnished or unfurnished; starting at $55. BIT. 4600.
2 ROOMS, 5 rooms, 6 rooms—Steam heat. J. Schortze, 5789 Ridge-av.

1, 2, 3, 3½ Rooms.

1400 LAKE SHORE-DRIVE
WITHIN WALKING DISTANCE OF LOOP. Living room, bedroom, kitch. utilities incl. in rent of $84.50. Call agent, Whi. 4180.

1424 FARRAGUT—New, light 3 rm. bsmt. apt.; elec. refg.; gas range; steam ht.; $40. Gage, 105 N. Clark-st. Central 3513.
SUBLEASE 2½ rm. apt.—Lake front. $37.50. Lge. living rm. Immed. possess. or March 15. 7740 Eastlake-terr. Hollycourt 4926.
2½ RM. apt.—On the lake. Private beach. Excel. transp.; elec. refrig. $47.50, gas incl. 1200 Sherwin-av. Sheldrake 9745
SUBLEASE—March 1st; 3 large, sunny rms.; near shopping district; exc. trans. 4039 Lincoln-av., Mrs. Schrempf.
553 BELMONT-AV.—4 room apt.; near park trans. Possession March 1. $55. Rugs and dining room table for sale. Graceland 5097.
6 ROOMS—All light, enclosed porch; adults; 3d floor, 1240 Carmen-av. Rav. 0136.
SUBLEASE—4 rms.; free refrig. $38.50. Adults. Restricted. 1744 Devon.
2740-52 HAMPDEN-CT.—2 ROOMS. Good trans. and shopping; $37 and $40.
1-2 RM. apts.; 24 hr. switchbd.; maid serv.; all trans. 4875 N. Magnolia [1232 W.].
SUBLET until May 1; 3 rms., $90 mo. Near North side. Delaware 4249, after 7 p. m.
2½ RM. basement apt.—$20. Near Ravenswood L. 4157 N. Wolcott. Peck.
SUBL.—7427 N. Wolcott. 3 rms., auto. ht.; $50; 3 blks. Howard L. Appt., Rog. 6360.
SUBLET—2½ rms.; inadoor. $31. All trans. See Harnesk, 822 Cuyler.
$25—2 RM. kitnt.; free gas, light, refrig.; imm. poss. 7057 Ravenswood-av.

4, 5, 6, 7 Rooms and Larger.

4 ROOM apt., Wellington east of Clark—Building newly remodeled. Available now. $65. Sontag Bros. Inc. Bit. 4932.
TOWN AND GARDEN APARTMENTS. 411 Blackhawk-st. Mohawk 2711.
AIRY, light, large rooms; porch; refrig.; steam ht.; adults only. $40. 2024 Sedgwick.
700 IRVING PARK—8 rms.; 2-4 tile baths; $90-$115; mod.; new refrig. Lak. 6480.
2555 LINCOLN-AV.—4 large rms.; 3d flr.; stove ht.; newly decor. $16. Lin. 2283.
4-5 ROOMS—New, modern; park, lake view 5060 Marine-drive. Longbeach 5975.
511 ROSCOE—6-7 rms., 2d floor; 2 baths; porches; good heat; restricted. Well. 2610.
ULTRA MOD. 8 rms.—Maid qtrs.; 3 baths; $150. Near Linc. Pk. 415 Surf. Bit. 0580.
1525 CARMEN-AV.—4 rooms, $42.50; immediate possession. Lakeview 0330.
1411 N. STATE-PKWY.—8 rooms, 3 baths; studio above. Central 5050.
LIGHT bsmt. flat—Steam, gas, light; priv. bath; $7.50 week. 1417 Sunnyside-av.

TO RENT—APARTMENTS—NORTH.

4, 5, 6, 7 Rooms and Larger.

EDDYSTONE HOMES
421 MELROSE-ST.
5 ROOMS, 2 BATHS.
Beautiful view of lake and harbor. Modern elevator building. Restricted.
DIVERSEY 9627.

ROGERS PARK
MOST DISTINCTIVE APARTMENT HOME. 7 lge., mod. rms.; 2½ baths and Hollywood shower. Light and airy; overlkg. beautiful landscape. Rental $165. R. E. Wheeler, 6419 N. Western-av. Phone Rogers Park 0840.

511 BROMPTON-AV.
6 spacious rooms with unobstructed view of park and lake. Ample closet space; butler's pantry. 24 hour service.
AMAZINGLY LOW RENTAL.

646 FULLERTON-PKWY.
Modern, sunny 4½ room apt., 2 bedrooms, tile bath and shower; large terrace; beautiful landscaping; 2d floor; $85. Call Wellington 3000.

1400 LAKE SHORE-DRIVE
WITHIN WALKING DISTANCE OF LOOP. Lake exp.; 2 bedrooms, living rm., 2 baths, din.; new kitchen; gas, elec. refr. included in rent, $132.50. Agent, Whitehall 4180.

2000 LINCOLN PARK WEST
AVAILABLE FOR MAY. Lge. liv. rm. with inador; full din. rm., kit., bdrm., 4 lge. closets includ. cedar; on 10th floor; $100. PETER F. REYNOLDS CO. LIN. 3633.

UNUSUALLY desirable 7 rooms—3 master bedrms., maid's r.; 3 baths, sun rm., bkfst. nook, solarium; near lake; Loyola L, bus; restricted; immed. occupancy. For appointment phone Rogers Park 7932.
6 ROOM APT.—2832 CAMBRIDGE. Glazed porch, 2 baths; near trans., shopping. Possession April 1. Inquire janitor, Wellington 3390 or call Sta. 9700. Mr. Roe.

Modern 7 Room Apt.
646 Sheridan-rd., nr. Lake Shore-dr.; 4 bedrms, 2½ baths; except. value. Wel.0075.

7224 N. CLARK—Modern 4½ room; sublease April 1; t. t. stove; new refrigerator; stoker heat; good ventilation; excellent trans. Adults. Restricted. Irwin, Rog. Park 7605.
5 ROOMS—Avail. March 1. $62.50, 2d floor. 4 rooms avail April 1. $52.50, 3d floor. Patio Apts. B. F. Weber & Co., 6242 N. Clark. Sheldrake 1466.

232 E. WALTON-ST.
9 ROOMS, 4 BATHS.
HOGAN & FARWELL, INC. WAB. 7300.

THE FARCROFT, 1337 Fargo
5 room apt.; at lake; all trans.; pleasant rooms; $92.50, including utilities.

672 IRVING PK.—6 rms.; 2 tile baths; excel. trans., shopping, schools; March 15 occupancy; $75. Landlord will dec.Gra.9724
5 ROOMS, 2 baths, 3d—Restricted; on lake. $115. 7739 Eastlake-ter. Hollycourt 2382.
WILSON, 1530—5 rms., steam, Frig., craftex walls. Child welc. Ph. Sun. 9098. $65.
MODERN 6 rm. apt.—2 baths, newly decorated; immed. possession. Call Ran. 0112
6 RMS. and gar.—Refrig., stm. ht.; lge pch.; excel. trans., $65. 1236 Devon-av.

TO RENT—APARTMENTS—NORTHWEST.

1, 2, 3, 3½ Rooms.

DE LUXE 3½ rms.—Sacrifice; sublease as of March 1. Painted walls; arched doorways, etc. New stove, refrig. 3345 Hollywood, 2d apt. Franklin 1660.
3 RM. flat, closed-in porch, gas and elec. included. $27. Mid. aged cpl. pref. Bel. 6442.
SUBLET 2½ rooms, $32—4107 N. Kedzie, 2d fl. Erickson. Imm. possession.

4, 5, 6, 7 Rooms and Larger.

5 RMS. and improved slp. pch.—1st apt.; avail. immed.; $65; gd. trans; adults. 5022 N. Mozart. Rav. 2805.
NEW BLDG.—4 rms., $50; tile bath; gas, refrig. free; h. w. ht.; adults; gd. trans. 4538 N. Christiana. Juniper 8810.
5 RMS.—$47; stm.; lge., light; adults; vacant 2d; gd. trans. 1945 N. KILDARE-AV.
4 BEAUTIFUL light rms.—Nr. Humboldt Pk. Just completed; immed. poss. Gra. 4934.

TO RENT—APARTMENTS—WEST.

1, 2, 3, 3½ Rooms.

4, 5, 6, 7 Rooms and Larger.

4 RMS.—Steam ht., hot water, t. t. stove; all trans. 3839 W. Jackson, before 2:30.
7 RMS.—Stove ht., gas boiler; $18. Apply at Hardware Store, 918 S. Western-av.

TO RENT—APARTMENTS—SUBURBAN.

NORTH.

Evanston—15 minutes to loop.

NO. SHORE Houses—Over $75; apts., over $60. McGuire & Orr, Inc. Rog. Pk. 3213.

WEST.

Maywood—18 minutes to loop.

4 ROOM new apt.—Unfurn. Adults only. $47.50 month. See Kirk, 406 S. 5th-av Maywood. Call after 7:30 p. m.

TO RENT—FURNISHED APARTMENTS

(See Also Hotels and Apt. Hotels.)

SOUTH.

ELLIS-AV., 4119—Restricted; newly dec.; 2-3 rms.; private bath, tub, shower; elec. refr.; free util.; I. C., bus, L. surf.; nr. fine shopping center; adults; no dogs. $35-$75.
4719 KENWOOD—1 rm. kit., newly dec.; free gas, light, refr.; nr. I. C., surf.; $5-$10 wk.
1-2-3 NEWLY furn. rms.—Priv. and semi-priv. baths; refrig.; reas. 6410 Ellis.
6420 BLACKSTONE—2 rm. apt., elec. refrig., well furn.; all trans.; $37.50 mo. Adults.

HYDE PARK TOWERS.
1½-4 rms. 810 Hyde Park-blvd. Ken. 0940.

1½-3½ rms. free gas, refrig.; $37.50-$62.50. Bus at dr., 2 blks L. 4338 Drexel. adults.
4719 KENWOOD—1 rm. kit., newly dec.; free gas, light, refr.; nr. I. C., surf.; $5-10 wk.

NORTH.

BELLEVUE, 102—3¼ rms., Eng. bsmt.; wood fireplace; pri. entrance. Accom. 3 or 4. $110 mo. Del. 9779.
2 LARGE rms., kit., bath—Furnished, fireplace, 1 blk. lake, 2 blks. Drake hotel. $90 month. Call Del. 4407 for appt.
42 E. SUPERIOR—Lge. studio kitch. apt., newly dec. Swedish mod. Young ladies only.
713 RUSH—3 rm. garage studio; priv. bath and entr.; steam ht.; piano; $50; walk lp.
LOVELY 6 rms.—Sun rm., 1½ bath. Resp. pty. Adlts. 4716 Magnolia, Apt.2. Edg.4841.
829 JUNIOR-TERR.—Nr. Clarendon; ultra mod., lg., furn. 2 rm. apt. East, west, S. exp.

WEST.

4½ ROOM apartment—Furnished complete; will sell furniture. Sublet at once. 30 N. Lavergne. Columbus 5208.
632 N. PARKSIDE—Compl. furn., incl. utilities. Inador bed. Frig. Priv. bath. $47.50.
632 N. PARKSIDE—Pri. bath, kitchen, in-a-dor, parlor and, porch; util. incl. $47.50.

WANTED—TO RENT—APARTMENTS.

FURN. apt.—2 or 3 bedrooms; for March 1; north; near lake and school; prefer duplex. Address B A 279, Tribune.
FURN. or unfurn. apt.—5 rooms, 2 bedrms., South Shore dist. Nr. I. C., 2 adults, 1 child. March 1. Diversey 7255, after 6.
WTD. to rent—2-6 rm. apts. in same bldg. or duplex. So. Shore, nr. I. C. Max. rent $75. Any time before May 1st. Atlantic 1275.
RELIABLE young couple want to rent 2-3 rm. furn. apt.; prefer N. W. side. Ked.0962.
COUPLE wants 4 or 5 rm. heated apt. South of 67th, by May 1st. Bayport 0826.

TO RENT—STORES.

Central.

LOBBY STORE—12 FT.X20 FT.
Ideal chance to cut overhead if now in expensive street frontage; no liquor, tobacco, or food. 30 N. La Salle-st., Rm. 300.

South Side.

VARIOUS sizes and rentals in finest south side business district; $40-$200. SOUTH CHICAGO 0941.
SMALL apt., heated store—Own sm. bus.; chain str. st.; wh. trade; $40. 1130 E. 43d.

West Side.

STORE—Owner states excellent location for small restaurant-fountain. If it is not will give first 2 mos. free rent and cancel lease. 17x50. Ideal for man and wife. 5727 W. Lake-st. Owner Rand. 1906.
60 DAYS' free rent—Steam heat; low rent; live here; most any kind bus. Mans. 6108
STORE for rent—Located at 3407 Ogden-av. Reasonable. Rockwell 7900.

TO RENT—OFFICES AND SHOPS.

Central.

SUBLEASE BARGAIN—Available today. This roomy, bright office space, approx. 800 sq. ft. on the 8th floor of the Madison Terminal bldg., 9 S. Clinton-st.; complete maintenance service; near all transportation. Apply Office of the building.
32 N. STATE, S. W. cor. Washington—Fireproof bldg.; one floor; also attractive offices; north light; night service; center loop; single room furnished, $20; with reception room, $35 up; beautiful desk space. Phone-steno. SWIGART & CO., Room 601.
320 NO. MICHIGAN-AV.—ALL OR PART. 5,400 SQ. FT.; 2 WALNUT PANEL OFF.; GEN. OFFICE; SHOP; SKYLIGHT; FAN. JUDSON F. STONE, AGENT. DEA. 1776.

$25.00 PER MONTH.
for mfrs., agt, sales rep., etc. A chance for low overhead; small furn. office in attr. suite. 30 N. La Salle-st., room 300.

ATTRACTIVE NEW RATES ON FURNISHED PRIVATE OFFICES.
ROOM 420. 82 W. WASHINGTON-ST.

ST. CLAIR bldg., 154 E. Erie., nr. Michigan. BOWES REALTY CO., WHI. 7945.
333 N. MICHIGAN-AV.—Mail-phone service. Telephone-Secretarial Serv., Inc. Fra. 7100.

TO RENT—OFFICES AND SHOPS.

General.

OLD COLONY BLDG.
407 S. Dearborn—Offices and suites; furn. and unfurn.; secy., phone serv. available. Mr. Holeman, Rm. 1675. Phone Har. 2241.

ATTRACTIVELY FURNISHED OFFICE WITH RECEPTION ROOM; RENTAL $30; IN FIRST CLASS, WELL LOCATED BUILDING WITH SERVICE OPTIONAL. 30 N. LA SALLE-ST. SUITE 300.

Outlying.

EAST Side of Broadway [3315 N.]. Exc. bus. loc. Low rental. Apply Mr. Russ. Cen.2275.

WANTED—TO RENT—BUILDINGS.

WANTED to lease—3 or 6 flat building for 5 years. Colored. Oakland 7546.

WANTED—TO RENT—FARMS.

FULLY equip. farm—160 ac. or more; share basis exp.; 4-F; ref. Midway 9243.

INDUSTRIAL PROPERTIES.

WILL sacrifice—But must sell at once my unusual steel constructed bldg. All daylight; 6,500 sq. ft. 1st floor; 2,100 sq. ft. office on 2d floor; balance of bldg. all 2 story ceiling height; wire glass and steel frame. $16,000; terms.
A. L. MILTENBERG & CO.,
RAN. 0334.
FOR sale—3,800 sq. ft. floor space suitable for light mfg. Room for expan. City of 12,000. 3 R. R.'s Labor avail. Small down payt., bal. like rent. 135 mi. from Chgo. Wabash Valley Trust Company, Peru, Ind.
1736 WALNUT, nr. Fulton-Ashland—Sell daylt. 1 sty. brick factory, 40x115 ft.; htg. plt.; A. C. elect.; add. 35 ft. adj. for expansion. Naumann & Steuer. Fra. 7990.
FOR SALE—40,000 sq. ft. nr. loop; sprink'd; good condition; price $50,000; $5,000 cash, balance 10 years. Dearborn 0651. La Zoris.
FOR RENT—Various loft spaces suitable for manufacturing. Close in. Winter-Hirsch, Calumet 4290.
EVANSTON—1 story brick; truss roof; 11,500 sq. ft.; stoker; near team track; rent $200; might sell. Greenleaf 4414.

STRAUS OFFERS
55,000 sq. ft. South; 1 story. 25c.
STRAUS & CO., 120 S. La Salle. Sta. 1948.

FOR rent—12,500 feet suitable for light mfg.; rent $175 per month. 1411 S. Michigan. Calumet 4534.
SUBLEASE 13,000 sq. ft.—Garage type; sky lights; $200. Normal 0880.
TRUCK garage—1040 Washburne; 12,200 ft.; rent all or part. Dea. 9862.
WILL buy building—10-30,000 sq. ft. West side. Address A F 528, Tribune.
13,800 SQ. FT.—1 sty.; zoned mfg. Possess. April 1st. Rent or sell. Randolph 2311.
32,000 SQ. ft.; sprinklered on track; for rent. Fairbank & Co. Franklin 1432.
14,000 SQ. ft. factory on track in W. suburb. For rent. Fairbank & Co. Fra. 1432.
WANTED a 1 or 2 story mfg. building of 25,000 sq. ft. Franklin 1432.
WANTED to buy or rent—5-6,000 sq. ft. building; mfg. or ind. zone. Fra. 1432.

OFFICE FURNITURE AND DEVICES.

WHILE THEY LAST.
Calculators, comptometers, adding machines, ediphone, safes, chrome furniture, posture chairs, addressograph and frames, storage cabinets, time clocks, bkcases., Kardex, cash reg., mimeo., Moon-Hopkins, filing cabs.
ALL OFFICE MACHINE CO.
4904 W. MADISON. AUSTIN 8979.

DESKS, CHAIRS, TABLES CHROME FURNITURE
Files, safes, storage cabinets, chrome and leather recept. room furniture, and a complete line of office furniture, new and used. Cheap. McGrath, 1672 West Ogden-avenue.

APPROX. 21 ft. of 3 ft. partition incl. cashier's cage; also 5½ partition for closing rm., upper section frosted glass, neon and fluorescent light or available to rent this good location. 216 W. 69TH-ST.

35 STEEL LOCKERS. LIKE NEW.
15 steel files, 6 steel typewriter desks, 30 steel transfer cases, 3 steel storage cabinets, factory stools. Harrison 6450.

FOR quick sale—66 in. walnut desks; mah. center drop type desks, 60x32; swivel and swivel arm and side chairs; safe, 62x42x24 in. Room 1620, 141 West Jackson-blvd.
PURCHASED large stock used desks, swivel chairs, files, double desks, tables, shop and fold. chairs. Bargains. Dearborn 7064. GEISER OFFICE FURN. CO., 130 W. Lake.
CARDEX cabinets, 15 drawer, 4x6 size. 7 available to highest cash bidder. Private party. Call Mr. Morrisay. Atl. 6600.
WANTED—MODERN SAFES; light wall; fire resistant; labeled or unlabeled cabinets. Mosler Safe Co., 214 W. Jackson. Ran. 0211.
SAFE, Kardex, 2 mah., 1 oak desks, 18 red leather chairs, Burr. adding machine, storage cab.; cheap. 2815 Broadway. Lak. 9609.
35 STEEL files, 30 steel lockers, 1 steel blueprint cab., 1 safe cab., 50 desks and chairs, chrome furn. 526 S. Dearborn. Wab. 0956.
DESKS—Tables, bookcases, chairs, map cases. Globe Furniture and Stationery Co., 168 W. MONROE. CENTRAL 4820.
DOCTOR'S office equip. and X-ray machine for sale—612 N. Michigan. See office of building or phone Wabash 7775.
NATIONAL CASH REGISTER BOOKKEEPING MACHINES. Feldman, 544 W. Roosevelt-rd. Harr. 3500.
BOOKKEEPING machine; 5 adding machines. Allen Wales, 223 W. Jackson. Wab. 4679.
USED OFFICE furniture, desks, chairs, etc. KENDRICK, 218 W. Jackson. Cent. 4324.
PARTS cab.; tub files, mimeograph, $25; Dictaphone, $35. 425 N. La Salle-st.
ELLIOTT Cardvertiser prints gov't post cards; perf. cond. Dor. 8822—9:30-6.
STEEL SHELVING—Furniture, wood tables. CENTRAL, 20 W. Hubbard-st. Del. 8495.
WANT—Desks, chairs, office machines. Fisher, 40 S. Clinton, Rm. 410. Ran. 7959.

JEWELRY, DIAMONDS, OLD GOLD, ETC.

$1,000,000 IN DIAMONDS WANTED
CASH PAID IMMEDIATELY.
Bring your diamonds to us for Highest prices. America's Largest Buyers. OLD GOLD, PAWN TICKETS BOUGHT. Member Chicago Association of Commerce.
American Diamond Syndicate
37 S. WABASH-AV., 3D FL.

CASH FOR DIAMONDS
DUE TO OUR TREMENDOUS SALES OUTLET, WE NEED DIAMONDS AND WILL PAY HIGHEST PRICES FOR THEM. HIGHEST PRICES FOR YOUR OLD GOLD. FULL VALUE PAID ON PAWN TICKETS.
U. S. DIAMOND SYNDICATE
5 N. WABASH-AV., RM. 800

DIAMONDS BOUGHT FOR CASH.
Highest cash prices paid for diamonds and diamond jewelry from estates or individuals. You deal with one of the largest, oldest, and most reliable jewelry houses when you sell your diamonds to us. OLSEN & EBANN JEWELRY CO., 209 S. State—4th flr., Republic Bldg. Harrison 1006.

GET OUR CASH PRICE
BEFORE SELLING.
Diamonds, Watches, Pawn Tickets.
THE U. S. LOAN BANK,
10 N. CLARK-ST. 6TH FLOOR.

FULL value paid for pawn tickets, diamonds, old gold, watches. Don't sell for less. Ginsburg, 527 W. Madison. State 7095.
HIGHEST PRICES PAID FOR DIAMONDS, WATCHES, OLD GOLD, AND JEWELRY. Great Northern State Pawners, 309 S. Clark.
ILL. DIAMOND & JEWELRY SYNDICATE pays best prices for diamonds, old gold, pawn tickets, etc. Dea. 6711, 5 S. Wabash.
CASH—BUY OR LOAN ON DIAMONDS, OLD GOLD, WATCHES, PAWN TICKETS. LLOYD J. BUTLER, 133 N. CLARK-ST.
HIGHEST PRICES PAID FOR DIAMONDS, Watches, Old Gold, etc. Romack Dia. Exch., 7 W. MADISON, AT STATE. ROOM 501.

DOGS, CATS, BIRDS, PETS.

Dogs.

GERMAN shepherds, Irish setters—Full bloods; sac. $10. 524 N. Cicero-av.
GROWN dogs and puppies of all breeds, $2-$15. Buy-trade. 3943 Milwaukee-avenue.
IRISH setter—8 mo.; ped.; trained. Midway 3984.
IRISH SETTER—Pup.; 6 month; A. K. C. and F. D. S. Drexel 5436.
PUPS—Boston; blk. and tan; Chow, Scotty, etc. Buy monkeys, all pets. 3118 Milwaukee
PUPS—Manchester Terrier [Fox]; Scotties, etc. Buy monkeys, any pets. 3118 Milwaukee
WANTED—GOOD PETS; talking parrots, young sing. canaries, tropical fish, Pers. kittens, good puppies. Call Bel. 4254. ACTIVE PET SHOP, 4217 W. Division.

MOVING AND STORAGE.

MOVING 3 rms. furniture to Chgo. March 5th from N. W. Iowa, 12 mi. paved road from Emmetsburg, Iowa. Write estimate to R. J. O'Brien, Ayrshire, Iowa.

Special Rates to California
Full or part loads to all points in U. S. Union Van Lines, 155 N. Clark. Cen. 1592.

FULL or part loads, everywhere—East, north, south, west; licensed and bonded. Wallen Van Lines, 6908 N. Clark. Rog. 6699.
WARREN BROS. MOVING CO.—Interstate lic. and bonded. 2450 Montrose. Irv. 3303.
SAVE 25%—No crating; move anywhere. General Movers, 2433 W. 14th. Mon. 4870.

SPORTING GOODS.

FREE TACKLE—Guns, tackle, golf; new and used. We buy, trade ammunition, guns, etc. KLEIN'S. 508-T SOUTH HALSTED.
REG. POCKET BILLIARD tables—Rebuilt; fully equipped. Open Thursday eves. Genl. Billiard and Bowling Co., 152 N. Paulina.
NEW one piece casting rod with case, reel, copper lined tackle box. Ste. 8839.

COLLECTIONS.

COLLECTIONS—United Mercantile Service, Rm. 610, 140 N. Dearborn. State 4181.
PHONE MR. SANDERSON—WABASH 3047 for quick, dependable collection service.

AVIATION.

FOR sale—100 hours Piper cub solo time; cash; will sell in 50 hour blocks. N. W. Side Airport. Ph. Park Ridge 3778.

REAL ESTATE—APARTMENT BLDGS.

South Side.

9 APT.—SELL OR TRADE
Nr. 79th-Sangamon; all 4s; stm., stoker; income $4,830; owner transf., says sell for $25,000; $7,600 cash, bal. 14 yr. Trade for clear bung. or farm.
McKEY & POAGUE.
7911 S. Ashland-av. [Powers] Rad. 7911.

LADY OF PEACE PARISH
Mod. brk. 2 apts., ivory woodwk., mod. plumbg., stoker, 2 car gar., etc. Will stand rigid inspection. Price $10,000. Terms can be arranged.
BILLS REALTY, INC.
2304 East 71st-st. Hyd. 2603.

3 STORES, 22 APTS.
Cor. Western nr. 63d; high class bldg.; always 100% rented; 14-2s, 8-1s; income $11,000. Price $52,000. Rep. 5000.
JOHN McCARTHY, 6316 S. WESTERN.

SACRIFICE
Out of town owner orders immediate sale of [6] 7 rm. apts. near 55th-st. L station. Price $12,500; cash $4,000, balance terms. Will pro rate. Address B E 281, Tribune.

SOUTH SHORE 18 APT.
4 and 5 rms.; mod. baths; good equipment; hi-grade bldg. near I. C., bus, surface; rent $12,000, price $63,000. Bargain.
McKEY & POAGUE.
2101 E. 71st-st. Mr. Spangler. Pla. 2100.

MAKE $6,500 WORK FOR YOU.
Clearing this corner 9 apt. bldg. out of income for future independence! 3-4½, 6-4 rm. apts.; financed until paid only $124 mo.; annual income $4,380; price $23,500. Phone Townson, Rad. 7300.

2-STORY APT. BARGAIN
4404 Emerald-av.—7-8 rms.; furnace ht. 1st; 50 ft. lot; good condition; immediate occupancy; $4,500. Hemlock 7900.

7725 PHILLIPS-AVE.
3 apt., 6 rms., 2 baths [1 tile], canvas; 3 gar.; rent $2,520; 20% down.
McKEY & POAGUE.
2101 E. 71st-st. Mr. McHugh. Pla. 2100.

GOOD INCOME
from this 18 apt., Clyde-av. near 68th-st.; on terms of 15% down, balance easy.
McKEY & POAGUE.
2101 E. 71st. Mr. McHugh. Pla. 2100.

WAKE UP AND ACT
on this 2 apt. brick before it's gone; loc. nr. 79th-Morgan; 6-6 rms.; 33½x125 ft. lot; 2 c. brk. gar.; elec. refrig.; a bargain at $11,500. Wagner. Rad. 7300.

BRICK 5 flat—Barg.; Normal Pk.; R. I. and L transp.; gd. cond.; stove ht.; $9,750; gd. income; will take brk. bung. in trade. Thompson & Miessler [Delsing]. Bev. 8286.

2 FLAT, brick, 5-5; encl. porches, stoker, 2 t. t. stoves, 2 elec. refrigs.; 2 car brick gar. 79th-Ashland. Rad. 6602.

2 FLAT brk.—Stm. ht., stoker, elec. refrig.; glaz. back pch.; 2 c. gar.; vic. 68th-S. Park. Priv. party. Address Y 53, Tribune.

4 FLAT brk.—New roof; new stoker; h. w. ht.; low taxes; $7,000. Pullman 2220.

2 FLAT frame—$4,500; $800 dn.; 5 rms. avail.; needs decorating. Pullman. 2220.

8909 HERMITAGE—2-5's; heated pchs.; tile baths, tile kit.; gar. Medora. Bev. 6155.

3 STORY brick—With cottage in rear; settle estate. 3702 S. Wolcott.

2 FLAT bldg.—Base. apt.; 50' lot; 2 car gar.; reas. Aft. 4 p.m. 6522 S. Green-street.

2 FLAT—$8,500; 6 rooms, 1½ baths; tile; steam heat. Pullman 2220.

2 APT.—Lge. 5-5, nat. fireplace, tile baths, 2 car gar.; nr. 80th-Marshfield. Rad. 7562.

COR. 12 flat—4 rms. each; nr. 77th and Halsted; inc. $6,000; pr. $30,000. Ced. 0650.

2 FLAT brick—4 and 4 rms. H. w. heat. Nr. transportation. Wentworth 0689.

COR. 10 Apt.—Stm. ht.; 4 car gar.; gd. con.; clr.; $18,500; rent $4,812. Franklin 8383.

12 APT. bldg.—4 times rent. Price $26,000. Phone Mr. Sutton. Triangle 6214.

North Side.

DEVON-Western ultra modern 3 apt.—3 car gar.; exceptionally large rms. Tile bath and kitchen. Breakfast rm. Nr. all schls. and transp. Briargate 3508.
JACOBS & JACOBS, INC., 2750 DEVON.

WEST ROG. PARK modern brk. 2 apt.—Large, light 5 rms. each; white woodwk., arch. drways. Encl. pch. Insul. roof; h. w. ht. Recrea. rm. Gar. Priced for imm. sales. Mortenson & Johnson. Longbeach 4220.

WIDOW MUST SELL 3 FLAT BRK. BLDG. 3-6s; encl. pchs.; stm. ht.; exc. cond.; lot 30x125; 1 car brk. gar.; bargain. Frisa, 2639 Lawrence-av. Edg. 2223.

2 FLAT—$4,250.
Brick and frame; 6 rms.; 3 c. gar.; nr. schls.; good transp. and shop.; EZ terms.
ARTHUR KRUGGEL & CO. LON. 5531.

ROGERS PARK 3 APARTMENT.
Near Clark-st.—3-5's and slpg. porch. Rents $155 mo.—must be sold—pr. $12,250.
A. M. De Carlo & Co. Hol. 1860.

4X RENT OF $17,500
Rogers Pk. bldg.; 17 yrs.; outstanding buy. Wm. H. Grace, 1520 Devon. Amb. 1124.

RAVENSWOOD—Excep. clean mod. brk.; 3 5s, 10 4s; lge. rms.; new stoves and refr.; income $7,600; $15,000 down. State 4398.

3 APT.—Devon-Western; 6 rms.; modern; tile baths; brick garages. $16,000; tms. Walter T. Larson, 5159 N. Clark, at Foster.

HERE IT IS.
$5,200. Fine 2 fl. conc. bas. 50 ft. own vic. gdn. Nr. L cars. Dirks Co. Lak. 1410

6 APT.—Fine Edgewater location; 5 rms.; encl. porch; brick gar. [5400 North.] Walter T. Larson, 5159 N. Clark, at Foster.

48 APTS. and 4 stores—Rogers Park loc.; rental $32,000; pr. $160,000. Dea. 0651.

TO close estate imm.—2 story frame, 6-6; 2 c. gar. Hoyne nr. Lawrence. Jun. 5674 aft. 6.

3 FLAT in excellent condition. Albion-av. $12,500 tms. Address B A 146, Tribune.

$3,900 FULL Price buys 2 flat—5-6 rms.; 2 car bk. gar.; nr. Center-Fremont. Rav. 4391.

Northwest Side.

4 APTS., 2 stores, 3 car gar; fine cond.; good location; clear.
Brk.; stm. ht., 2 apt.; 2 c. gar.; near park; clear, $8,000.
3 apts., 1 store; always rented; good location, $8,750.
FRANKLIN 8383.

KOLMAR NEAR DIVERSEY.
Brick 2 apt.; 5 rooms each; 2 heating plants; lot 30x230. Only $1,800 down. Balance FHA terms. By appointment. Burke & Lynn, 4747 N. Kedzie. Irv. 7120.

LOGAN SQUARE
2 story; 2 htg. plants; garage; nr. Kimball-Wrightwood; by owner. Albany 3034.

100% RENTED.
Mod. brk.; 8 5-rm. apts.; 4 stores; lge. gar. in rear; inc. $8,730; $12,500 dn. or will trade. Owner. Bel. 9291 or State 4398.

3 FLAT brick—5 and 6 rms.; h. w. heat. Closed porches. Kimball nr. Wrightwood.
CHARLES JARCHOW & SONS,
3622 Fullerton. Spaulding 4280.

MOD. 1½ sty. brk., 5-4 rms., 2 h. w. plts.; tile bath, 1st fl.; encl. pchs.; 2 car gar.; lge. rms.; Monitor, nr. Montrose; cash $3,000; bal. easy paymts. Eheim. Pal. 5486

1½ STORY fr. 2 flat—5 dn., 4 up; 2 furn.; 2 c. gar.; nr. Montrose-Lowell. $6,500.
JOHN KROHN CO. 5343 LAWRENCE.

NR. Menard-Elston—1½ story 2-4 rms., 1½ rm. base. apt. Furn. ht. Oak trim. Gar. $6,900. Hurry. Must sell. Berkshire 3700.

MODERN Brick—2 6s; steam heat; rent $100, pr. $9,500. Augusta-Harding. Owner. Kildare 5764.

2 FLAT frame—5-4 rms., stove heat; 50 ft. lot; near Irving Park and Elston-av. Pr. $4,750. Terms. Mr. Stahl. Irving 6711.

4824 N. KILDARE—2-5's, encl. pchs., stoves, refrigs., stoker, 1 htg. plant, 2 car gar.; $11,500. Don't disturb tenants. Pen. 8610.

5 APT. brick—Steam heat; built-in tubs; 4 car brk. gar.; side dr.; 50 ft. lot; rents $220. Springfield near Diversey. Wel. 4466.

3 APT.—5 rms.; enclosed porch; garage. $55 each. Albany Park. Price, $11,300; FHA terms. Mr. Ager. Franklin 1424.

2 FLAT frame—5-6 rms.; 2 furnaces, 2 car garage; 6 rm. flat is now vacant. Inquire owner. 5011 Barry-av., 1st floor.

N. W. COR. Fullerton-Lowell—6-6 rm. brk.; h. w. ht. [stoker]; also frame store; 5 gar. Lot 58x125; $13,500. Scheubert. Alb. 1100.

BEAUTIFUL OCTAGON FRONT BRICK 2 flat—Near Barry-Laramie; price $12,500. FHA terms. 3372 N. Central.

3 FLAT brick—6 rooms, steam heat stoker. Pr. $7,750. EZ tms. G. Dette, Inc. Buc. 2015.

NO. Austin 2 apt. brk.—2 h. w. htg. plants; real barg., $8,950; $3,000 dn. Pen. 3201.

6 FLAT brk.—New T. T. stoves; stoker. Nr. Belmont-Laramie. $21,500. Pens. 2600.

BRK. 3 5s; 3 c. gar.; $15,000; $5,000 down; stm. ht.; nr. Lawrence-Elston. Lin. 0456.

FRAME 2 apt.—5 and 5 rooms, $3,900; need $1,500 down; garage, basement. Key. 7423.

BRICK 4 apt.—Fives; stove-furnace; $11,000. Oak trim. on boul.; rare barg. Key. 8865.

BRICK 3 apt.—All 4s. Only $8,000; near Kedzie-Chicago-avs. JORDAN. Key. 7423.

2 STY. brk.—Gas ht.; 5 and 5¼ rms.; $1,700 down; no loan charge. Irv. 9000.

$6,500 DOWN—Brick 6 apt. Only $16,000. 2 story high, good safe rents. Key. 8865.

CORNER 6 flats and store—2 c. gar.; stove ht. Inc. $1,800; pr. $11,000. Tms. Pen. 7990.

West Side.

A RARE OPPORTUNITY
2414 Fillmore-st. Mod. 3 flat brick; 7-6-6. See owner, 2409 Roosevelt, or call See. 7750

OAK Park—De luxe 31 apts.; 1½, 2½, 3½ rms.; modern; rent $15,100; price $80,000. Lindsey, 4850 Madison-st. Mans. 3400.

2 FLAT—7-8 rms.; stone and brick; lot 28x124. Wilcox-av. nr. Francisco. $3,950, tms. Woelke & Huebenthal. Kedzie 1919.

4 FLAT BRICK—Center of Austin. $16,650. FHA terms. Andover 1179.

REAL ESTATE—BUSINESS PROPEPTY.

South Side.

1401-25 E. 61ST-ST.—11 stores; rental $5,280; price $15,000.
R. M. O'BRIEN & CO. RANdolph 3062.

REAL ESTATE—HOUSES.

South Side.

BRICK BUNG.—7846 LANGLEY-AV.
6 cozy rms.; nr. I. C., surface, stores, etc.; h. w. ht.; 2 c. br. gar. Only $6,500; tms. Woodrich Bros. [Mr. Smith]. Tri. 1800.

7342 INGLESIDE.
Gorgeous 6 rm. brick bung.; like new. Poss. now. Terms. Barg. Peters. Rad. 6805.

1½ STORY br. resid., 6 rms., gas heat, insul. Ven. blinds, 2 car garage. 8026 S. May.

$300 DOWN, $42 mo., 6 rm. brick hse., near 70th and South Chicago-av. Tri. 1656.

BRAINERD 6 rm. oct. bung.—Tile bath, kit.; h. w. ht.; gar.; exc. cond. $9,500. Ced. 0650.

BRAINERD 5 rm. bung.—32 ft. lot.; gar.; insul.; exc. cond.; only $6,300. Ced. 0650.

IF YOU have a steady job, $400, and good credit you can buy a home. Tri. 1655.

9 RM. hse.—Nr. lake; hot w. ht.; good trans. Apply mornings only. 7928 Brandon-av.

REAL ESTATE—HOUSES.

South Side.

NEW 6 RM. RESIDENCE
Insulated and air cond.; 2 blks. to I. C. sta. and shopping; large lot; 1½ tile baths; nat. fireplace; brkfst. nook; auto. ht.; carpeting; Ven. blinds; new stove and refrig. included in price $12,750.
SWAN LORISH
739 E. 79th [Mr. Johnson]. Vin. 8000.

CHATHAM FIELDS
A superior home: 6 spacious rms.; modern thruout; canvased walls, colored tile bath, new refrig. and stove. Best const. Excel. condition; $11,850.
Swan-Lorish
1959 E. 71st. Mr. Cooper. Fai. 6410.

2 YEARS OLD
Beautiful 5 rm. brick residence; extra large bedrooms; landscaped corner lot; 2 car gar., side drive; price $8,500, $1,800 down, bal. like rent. Call Mr. Guest now.
McKEY & POAGUE.
7911 S. Ashland-av. Radcliffe 7911.

JACKSON PARK HIGHLANDS.
Two homes priced to sell quickly. 6940 Euclid—9 rms., 2½ bath; natural firepl.; brkfst. rm.; mod. kitchen; 2 gar.
6947 Euclid—9 rms., 2 baths; natural firepl.; gas heat; 2 gar.; by appt. only.
McKEY & POAGUE.
2101 E. 71st-st. Mr. Spangler. Pla. 2100.

OWNER LEAVING CITY.
Immed. poss. Will sacr. lg. brk. and stucco res., 2 tile baths with shwr., 2 natural fireplaces, h. w. ht.; 2 car brk. gar. Many other extras. All in A-1 cond. See interior to appreciate value. Priced at only $14,500. Inspection invited. Call owner. 8038 Crandon-av. Ph. So. Shore 2030.

6 ROOM BRICK, $6,500.
NEAR 76TH AND EBERHART.
Hot water heat; 50 ft. lot; heat upstairs for another rm. Mr. Bridgman.
WM. E. MOSBY & CO., INC.
8032 Cottage Grove-av. Radcliffe 0100.

IMMEDIATE POSSESSION
5 room house; 60 ft. lot. Price $6,350; cash $1,000, balance like rent.
MR. STARK. RADCLIFFE 3210.

OPEN FOR INSPECTION
8725 Essex-av., Sat. and Sun., 2 to 5 p.m. Cozy 5 rm. brk. bung.; h. w. ht. Pr. $6,500. Dombrou, 5100 S. Marshfield. Pros. 1585.

Modern 6 Room Bungalow
Nr. 94th and Racine; h. w. ht.; tile bath; May 1 occupancy. Hemlock 7900.

5 RM. BRICK BUNGALOW—Furnace heat. 7753 S. Seeley Newcastle 4635.

Southwest Side.

VACANT—MOVE IN
at 78th and Mayfield; 4 room cottage on 53 ft. lot. Price $3,500.
Dombrou, 5100 S. Marshfield. Pros. 1585.

6 RM. brk. bung.—Nr. 69th-Talman; 30 ft. lot; h. w. ht.; bir. trim; stl. constr.; 2 car gar.; pvd. alley; nr. park; 1 blk. to 3 schools; imm. poss. For appt., Pro. 7172.

MODERN 6 room bungalow for sale or for rent—Near schools, etc.; good trans. 9428 St. Louis-av. Evergreen Park 8220.

TO SETTLE ESTATE.
Mod. 5 rm. brick bung.; nr. 59th-Albany. For quick sale, price $6,000. Hem. 2162.

ATTR. home—Owner must sell; $4,950; $500 down; htd.; trans. 3558 Archer. Eves.-Sun.

North Side.

OWNER leav. city sell res.—Large, light rms. H. w. ht.; gar.; 37½x125, Wayne nr. Berwyn. Close to all conv. Pr. only $7,500, tms. Mortenson & Johnson. Longbeach 4220.

TOUHY—Nr. L.; brick home; modern; tile bath; estate to sacrifice, $10,500; tms. Byron A. Cain & Co., 4545 Bdwy. Lon.2820

6136 N. CLARK—2 sty. brk. bldg.; store with 3 liv. rms. and 6 rm. apt. 2d flr.; stm. ht.; 2 c. brk. gar. Bri. 3367.

6 RM. House—Large lot and rooms; newly modernized; good location; $2,000 down; a good buy. Wilkinson, Hollycourt 2677.

1474 WEBSTER—4 rm. frame.........$1,650
2839 FULLERTON—7 rm. brick.........$4,250
Small dn. paymt., bal. like rt. Fra. 5047.

6 RM. comfortable home—2 blks. to Granville L; h. w. ht.; price $6,700; immediate possession. Longbeach 6624.

POSSESSION now—Estate must sell 5 rm. brk. bung.; h. w. ht.; gas fired boiler; tile bath, tile kitchen, 6647 N. Talman-avenue.

NEWLY dec. 6 rms., nr. schls., 1 blk. surf., fur. ht.; $3,000 cash, bal. as rt. Gra. 5694.

1624 TOUHY-AV.—7 rms., gas ht., wide lot; pr. $6,750; on tms. Murnighan. Amb. 0800.

UPTOWN 8 room house—3½ baths; large rms.; 50 ft. lot; price $9,000. Rog. 6500.

Northwest Side.

OWNER of attractive 7 rm. frame res. wants quick action. 3 bedrms. and bath 2d flr. Bedrm. and powder rm. 1st flr. Open staircase and fireplace. Sundeck porch. Lot 30x175. Near grade and high school. L and surf. transp. $6,500, terms.
Address B E 311, Tribune.

NO RATIONING HERE
Beautiful 6 rm. Georgian style brk. res., only 1 yr. old; gas fired air cond.; cabinet kitchen; blinds; storm windows; 1 block to transp. PRICE $9,300—F.H.A. TERMS. KEENEY, 5612 North-av. Merrimac 4300.

POSSESSION May 1st—4 rm. cottage, 2 bedrms.; new Holland furnace, laundry tubs, shower in basemt., 50 ft. lot. Price $4,250. See 4604 Kelso-av. GREGOR, 4200 Lawrence-av. Palisade 1461, excel. agent.

ENGLISH-GEORGIAN homes in Schorsch Village, 3241-45 New England-avenue. Call Pal. 7170 for appt. If you now own a home see us regard. our option-exch. plan. A. J. Schorsch & Co., 6059 Irving Park-rd.

Comfort, Security, Value
Brick; 5 large rms.; encl. porch; garage; 32 ft. lot; exc. trans., shops, churches Price $7,850. Berkshire 0212.

BEAU. BRK. BUNG. IN PORTAGE PARK.
Compl. furn., incl. refrig. and gas stove. Owner leaving city; full price $8,950. Reed, 4865 Irving Pk.-rd. Avenue 6446.

5 RM. fr. bung.—H. w. ht.; lot 60x125; 2 car gar.; gd. tr.; imm. poss.; barg., $5,000.
BARRY & McCARTHY.
5312 Lawrence. Pen. 1100.

6 RM. res.—Near Our Lady of Grace church Very good condition. Price $6,000.
CHARLES JARCHOW & SONS,
3622 Fullerton. Spaulding 4280.

5 RM. bung.—Large attic, furnace....$5,300
6 rm. frame res., gas ht., garage, $6,000
5 rm. brick bung., 1 yr. old, FHA, $8,500.
WASHBURN, 4201 Elston. Irving 0078.

OPEN FOR INSPECTION, 11-6 P.M.
Modern 7 rm. bung., 1½ sty., exc. cond.; h. w. ht.; 2 car gar.; $6,500. Key at Colonial Villiage Office, 7558 Irving Pk.-rd.

6 ROOM frame residence—Furnace heat; garage; good condition, $4,900.
RAYMOND G. KIMBELL COMPANY,
Spa. 6040. 3600 Fullerton. Bel. 2482.

5 RM. Brick Bung.—Furnace ht.; pr. $6,500.
5 rm. frame; lg. lot, 2 c. gar.; furn. $6,000
Many other bargains and higher prices.
5814 Irving Park-road. Mulberry 3766.

NR. Cicero-Addison—5 rm. brk. bung.; furn. Attic has 4 dormers; 33 ft. lot; $6,800.
Kostner nr. Diversey—4 rm. brk.; htd. pch.; h. w. ht.; oak tr.; gar.; $6,500. Ber. 3700.

BRK. res.—Covered with stucco; facing Humboldt Pk.; 8 rms.; 2 tile baths, h. w. ht. Can be converted in 2 apts.; gar.; nr. schools, hosp., transp.; $9,000. Arm. 4833.

5 RM. frame bung.—Modern kitchen, bath; h. w. ht.; encl. porch; 2 car garage; nr. Mobile-Ardmore. Only $6,300. New. 2424.

4 RMS.—Unfinished; lot 43x125; 2 blocks Belmont-av.; price $2,900; cash $400, bal. $25 mo. Office, 8000 Belmont. Lac. 0370.

FINE 7 rm. brk. bung.—H. w. ht.; stoker; cab. kitch.; Ven. blinds; 2 c. gar.; $8,500; $2,500 cash. Boswell, 4469 Milwaukee-av.

NEW Lincolnwood, Sauganash, Edgebrook homes—5 to 8 rms.; $8,735 up; F. H. A. terms. 6801 N. Cicero. Tower 3550.

7 RM. brick residence—Fine condition; brk. gar.; lot 34x193; $7,500. [Sauerbrei.]
REALTY & MORTGAGE CO. BEL. 0001.

$4,500 FULL pr. buys 6 room frame residence—Hot air ht. Lawrence, Elston, Crawford transportation. $1,500 dn. Ave. 1372.

IMMEDIATE POSSESSION.
Brk. bung.; 6 rms.; h. w. ht.......$7,250
S. O. Stone & Co., 4503 Milwaukee. Pen.3900

PORTAGE PARK Residence—3 rms. up, 3 dn.; 35 ft. lt.; furn. ht.; 2 c. gar., $6,700. Acme Rlty., 4126 Milwaukee. Ave. 4712.

JEFFERSON PARK—9 rm. residence; double bath; h. w. ht.; 100 ft. cor. lot; 5 car gar. Need $1,900 cash. Mulberry 2340.

NEW 5 rm. br. res.—Air cond.; tile bath; steel constr.; insul.; nr. Belmont-Central. Price only $9,500. Berk. 0601.

BEAUTIFUL home on Eddy near Laramie. Large rooms. Call Cent. 7798 for details.

$300 CASH—Modern homes; all city imps.; large lots. Phone Lackawanna 1403.

GOOD as new—5 rm. brk.; h. w. ht.; cab. kit.; nr. Lawr. and Aust.; $7,750. Ave. 8911.

BY owner—5 rm. frame; exc. cond.; nr. Higgins; furn. nt.; wide lot; $6,500. Ave. 8910.

NEW de luxe—Lge. 6 rm. Eng. brk. bung.; Norwood Pk.; gd. trans.; $12,500. Ave. 8911.

MOD. 6 rm. brk. bung.—H. w. ht.; gar. 2851 N. McVicker. For inspect. Berk. 7667.

5 RM. brick—H. w. heat; large lot; $5,500; FHA terms. Collins, 8000 Belmont-av.

6 ROOM res.—Furnace heat; 50x125; 2 car gar.; $4,750. G. Dette, Inc. Buck. 2015.

BEAUT. 5 rm. brk. bung.—Tile bath; dbl. gar.; insul.; $6,600; 20% cash dn. Pal. 7200.

5 RM. brick bung.—Furn. ht.; 2 car garage, side drive; lge. lot. 6255 Milwaukee.

BRK. Bung.—5 rms. dn., 2 up; good trans., $5,750. Franklin 8383.

1½ STORY—5 rms. down, 3 rms. up; furn. ht. 1st flr., stove on 2d. 6255 Milwaukee.

7 RM. Res.—Furn. ht.; nr. Mobile-Milwaukee. Open Sunday. 6255 Milwaukee-av.

GALEWOOD—Lg. 6 r. br. bung.; tile bath; stl. cab. kit.; gar. Owner. 1915 N. Newland

5 RM. brk. bung.—H. w. ht.; encl. htd. pch.; gar.; nr. 5100 Byron; $6,500. Pal. 5486.

West Side.

7 RM. frame bung.—Furn. ht. $4,000; $1,500 cash; 7 rm. frame res.; furn. ht. In Austin, $5,750; $1,500 cash. Austin 0238.

$3,000 FULL price—6 rm. brk. cottage; furnace ht.; 2 car gar. Laurion. Nev. 3333

REAL ESTATE—VACANT.

North Side.

40 FT lot—Bryn Mawr-California district; all improvements in; no assessments; taxes paid. Guarantee title. Buy now at low price, build later. For information call Andover 4141 or inquire at office corner Bryn Mawr and California. Open all day Saturday and Sunday.

REAL ESTATE—SUBURBAN—SOUTH.

Beverly Hills—20 minutes to loop.

7 RM. home—Nat. firepl.; 1½ ba.; wide lot. 9131 Damen; $12,000. By appt. Rad. 7562.

MAR. 1 poss.—6 r. brk. res.; encl. pch.; gas; h. w. ht.; 2 c. gar.; 50 ft. lot. Bev. 8880.

REAL ESTATE—SUBURBAN—SOUTH.

Beverly Hills—20 minutes to loop.

9656 S. DAMEN-AV.—8 rms., pressed brick residence; 5 bedrooms, 2 tile baths and kitchen; h. w. ht., gas. Corner lot. Price $20,000. Possession May 1st.

BELL-AV.-100TH—Nearly new brk. res.; 1 bedrm. down, 2 up; tile bath-kit.; side dr.; big lot; $16,000. NORRIS, Bev. 5000.

$6,000 BUYS 6 rm. bung., 50x150. H. W. ht.; gas; insul.; gar. Now vac. Bev. 4850.

Evergreen Park—35 min. to loop.

2734 W. 99TH-ST.—7 rms.; 2 baths; furn. ht.; gar.; fine hen hse.; 40 ft. lot; $5,650; $1,000 dn.; $45 mo. G. C. Elmore. Fra. 2650

Hammond—30 minutes to loop.

SACR. 6 rm. res.—Sun porch; 50x125 ft. lot; bsmt.; 4 br. gar. 4743 Hickory-st. Rear.

Ivanhoe—27 minutes to loop.

WAR workers—$300 to $850 cash; new brick homes; all city imps. Riverdale 98.

General—Suburban South.

RAISE your own vegetables—1 rm. gar.-type hse.; 1 acre; good garden soil; nr. Glenwood Dyer-rd. and Stony Island-av.; $795; $100 dn.; $15 mo. Ken. 7589.

DON'T buy acres south or southwest until you see our ½ to 5 acre bargains. Send for list. Address A E 99, Tribune.

9¼ ACRES black land—Paved; electric; $1,875; $200 dn.; $20 mo. Pro. 1139.

REAL ESTATE—SUBURBAN—S. W.

Oak Lawn—36 minutes to loop.

TWO BARGAINS—4 rms., bsmt.; furn.; land 83x130; 2 car gar.; $4,200; $1,000 dn.
Nr. Harlem-av., 87th-st., nr. Chrysler plant; 5 rms.; new; space for more rms. upstairs; land 87x188; $4,950; $1,000 dn. Grover C. Elmore's branch office, 5324 W. 95th-st. Oaklawn 901. Open evenings.

5 ROOM FRAME; stove heat; 50 ft. ground; 2 car garage. $3,000; easy terms. 4034 W. 63d. Portsmouth 6411.

SACRIFICE—5 acres, $5,500; also 1¼ acre, $4,950; 6 rm. cottages, garages on each. 107th-st. and Kostner. Oaklawn 1630.

Tinley Park—37 minutes to loop.

POULTRY FARM—6 rms.; furn. heat; comp. plumbing; about 1 acre; 5 blks. to sta.; $5,950; $1,000 dn. Grover C. Elmore's branch office, 177th and Oak Park.

General—Suburban S. W.

1 ACRE—$395; electric; garden soil; near I. C. station; terms. Franklin 2650.

REAL ESTATE—SUBURBAN—NORTH.

Evanston—15 minutes to loop.

$8,500
Brick 5 room res., 3 years old; natural firepl.; gas heat; utility room; no bsmt.; near schools, shops, trans. Rav. 4201.

ARTISTIC English brick—6 rms., 2 baths; gas ht.; choicest Lincolnwood loc.; lot 70x170; or will rent. Pearson, Sadler & Hultman, Hol. 6362, Uni. 6050.

MOD. 6 rm. res.—Wide lot, side drive, gar. Nr. school, "L" and bus. Price reduced to $10,500 for quick sale. Mr. Schulz.
SCHOENLANK & KIRSCHNER. She. 8820.

DE LUXE 2 apartment—7 rooms, 2 baths; side drive; $8,000 handles, Carl Wolf, 3266 N. Clark-st. Gra. 3476.

8 RM. clap., $8,000; 10% down; bal. like rent. Fuller & Pickard. Gre. 7220.

Glenview—27 minutes to loop.

COZY NEW CAPE COD
Opportunity knocks for the last time; 4½ rms. finished, space 2 up. Att. gar. Modern. Low taxes. Lot 80x150 ft. on winding street. Immed. poss. Fine school; good trans. Small cash down. $38 mo.
PARK RIDGE 2088R.

Highland Park—30 minutes to loop.

MODERN, 7 room brick—In excellent location near schools and transportation. Must be seen to be appreciated. H. P. 2516.

Kenilworth—19 minutes to loop.

CUT $55,000 to $35,000—Artistic, fireproof residence; 6 bedrms.; 4 baths. Nr. lake; 2 car. Beau. wooded ⅝ ac. Winnetka 254.

Northbrook—32 minutes to loop.

BRAND NEW AMERICAN
Smart gray and white exter.; tiled por. entr.; paneled liv. rm., with firepl.; din. rm., with full width bay, leadg. to terr.; streamlined kit., with kettle clos.; bsmt., with gas heat; att. gar.; 3 magnif. bedrms., each with 2 clos.; opening to 2d flr. por.; 1½ baths; on 60 ft. ldscpd. lawn; for only $13,500; FHA terms; adjoining 60 ft. lot, bordered by brook, can be had.

DRIVE OUT—North on Waukegan-rd. [42-A] to Northbrook, west at first stoplight to 4th-st., north 3 blks. to the hills of

Northbrook Highlands
THE BILLS REALTY, INC.
134 SOUTH LA SALLE-ST.
Sta. 0270. Gre. 1166.

SAC., $11,500—All elec. 6 room brick res. Lg. lot, trees, shrubs, 2 brk. gar., side dr. Late mod. G. E. Hotpoint stove, refg., auto. sink and dishwasher, extra cab., nat. firepl., 2 bths., late plbg., gas forced air cond. ht., panel rec. rm., other feat.; nr. sch., shops, stm., el. trans. Ph. Skokie 4.

Wilmette—21 minutes to loop.

MODERN 6 rm. red brick bungalow—Living rm. with firepl. and study; low heat cost; lovely garden; nr. schools; $10,500. Smart & Golee, Inc. Briar. 3300.

1⅓ ACRES—Good garden land; 8 rm. house, needs repairs; 456 Illinois road, 1 mile sta. Reas. R McNair, 318 S Hermitage. Can. 8645.

Winnetka—21 minutes to loop.

COMPACT sunny 7 rm. 2¼ ba. hse.—1 bl. to lake; 67 ft. lot; only $14,000. Winnetka 177

REAL ESTATE—SUBURBAN—N. W.

Arlington Hts.—32 minutes to loop.

6 ROOM BRICK COLONIAL HOME.
Scarsdale section; lg. lot; garage; 6 yrs. Leon Roe, 6278 W. North-av. Mer. 8300.

SAC. EQUITY ON 1 ACRE RICH SOIL.
G. Radloff, 2936 Clybourn, Bit. 5537.

Barrington—39 minutes to loop.

10 ACRES—Estate district; restricted; $4,100 or will sell 5 acres; terms. Blakeway Lackawanna 1364.

Des Plaines—23 minutes to loop.

REAL BUY, $9,750—6 r. Col. res.; 2½ yrs. old; att. htd. gar.; lg. lot; ldscpd., trees; nat. firepl.; 1½ ba.; late kit. cab.; forced air cond. ht.; full base.; picket fence; nr. schl., 2 buses, N. W. stm. Ph. Skokie 5.

COUNTRY ESTATE—5 rm. house; fireplace, tile bath, powder room, 1st floor; att. garage; 2¼ acres, bounded by stream; bargain, $9,500, $2,000 cash, $65 month with interest. Blakeway. Lac. 1364.

5 RM. hse.—Nr. Douglas plant; possession March 1. Tel. Des Plaines 133-J.

Franklin Park—29 minutes to loop.

3037 PEARL-ST.—4 rm. cottage; 2 bedrms.; lot 56x138; pr. $3,250; terms. Sta. 7688.

Park Ridge—19 minutes to loop.

BY OWNER—Almost new 6 rm. stone and frame, early American, 1½ baths, screened porch, sun deck, landscaped; attach. gar.; nat. firepl.; gas ht.; in wooded section. $12,750. Ph. after 4 p.m., Pk. Ridge 1861.

LEAVING city—Buy my 5 rm. brk. res. on 100 ft. lot; just finished; nr. Pk. Ridge; $38 mo. FHA terms. Address A F 182, Tribune.

General—Suburban N. W.

IMPROVED LOT BARGAINS
85x172 ft. on winding stone street. Water, gas, elec. in. Many new homes; good trans.; low taxes. Grow your own vegetables. Build after the war. $90 will handle, $10 per month. Address J H 547, Tribune.

100X300 FT.
Will sell at a bargain my acre garden plot. Rich soil. High on stone road. $50 cash, $7.50 month.
Address H M 496, Tribune.

MODERN 12 rm. house—New stm. htg. plant [coal], deep well, elec. pump, gas, elect., bath and 2 lavatories; 2 lg. barns; Lake-st., U. S. 20, Du Page county; price $15,000; $2,000 cash, bal. mo. Mr. Howie. Keeney, 5612 North-av. Merrimac 4300.

ALMOST 2 ACRES, GARDEN FARM, on paved half section line; S. of Lawrence-av.; nr. bus and school. Price $875, $175 cash, $10 monthly. Address B C 566, Tribune.

BEAU. 6 rm. rough type hse. with 2 car gar.; oil ht.; knotty pine l. r., 2 baths, 2 firepl. Sac. to reliable party. Fra. 8611.

4 ROOM year-old house—Needs some interior work; $100 down, balance small monthly payments. Address B C 264, Tribune.

2 ACRES on hard road—Near highway 12; $750; terms. Address B A 466, Tribune.

BARG.—5 acres, Rand-rd. and Thomas-av., Arlington Hts. Address A F 95, Tribune.

REAL ESTATE—SUBURBAN—WEST.

Austin—14 minutes to loop.

CENTRAL-Aust.—Res. type, 5-5 rm. 2 apt.; 2 furnaces; rent $35 2d; owner on 1st; lot 50x150; side drive, 2 car gar. $7,250. Pilgrim, 5637 W. Lake. Aus. 1680. Vil. 5100

8 RM. brk. home—H. w. ht.; lot 50x178; sun pch.; lge. liv. rm. and bedrms.; cab. kit.; gar., front dr.; nr. schools and trans. Vic. Central-Wash., $10,750. Austin 2685.

Elmhurst—23 minutes to loop.

AVAILABLE NOW—6 rm., $6,500; 7 rm., $7,500; excellent locations; 6 rm. on 2½ a., $5,000. Marshall, 465 N. York at Lake-st.

8 RM. brick resid.—Encl. pch.; 2 baths; 2 car gar.; h. w. ht. Call Palisade 0842.

Forest Park—20 minutes to loop.

TWO Flat frame—4-4 rooms; lot 25x125; stove heat; $5,000. Reich & Becker Agency. 7421 Madison-st., Forest Park. Phone 20.

5 RM. brick bungalow—Furnace ht.; garage. 1540 Elgin-avenue. Newcastle 4635.

Glen Ellyn—35 minutes to loop.

COL. 6 rm. home—Lav. down; firepl.; lge. bedrms.; built in the '30s; nr. schl.; $8,500. Stokburger, Realtor on Crescent.

ALMOST new Cape Cod home — N. Glen Ellyn; 20 min. to Buick plant; low taxes. By owner. Phone 609J.

DOUBLE your money—By out of town owners; four acres; excellent soil; $1,600. Klein, 472 Main-st.

BUY NOW FOR POSSESSION MAY 1st. Big list of desirable homes, $6,500 up to $25,000. CHAMBERLIN, 425 Main. Ph. 71.

La Grange—21 minutes to loop.

ONLY $8,500 COMPLETE.
Built in 1942, 2 story face brick, 3 bedrm. house; large liv. rm.; cabinet kit., and utility room; gas ht.; attached garage.
628 S. 8TH AVENUE, LA GRANGE.
Lot 50x134, concrete street and all improv., no assessments; excel. schools; C. B. & Q. and bus transp. Owner moving out of state. For information and appt., phone Mr. Anderson, La Grange 7258.

REAL ESTATE—SUBURBAN—WEST.

Lombard—26 minutes to loop.

BEAU. gard. farm on gd. str.; gas, elec.; $300; $50 dn., $10 mo. Address H X 171, Tribune.

Maywood—18 minutes to loop.

1923 S. 18TH-AV.
Cozy 4 room frame bungalow on lot 40x128 ft.; 1 car garage. $3,750; terms. To inspect call
BROOMELL BROS. RANDOLPH 9121.

Oak Park—14 minutes to loop.

A CHARMING white Colonial home in North Oak Park with 3 bedrms. and tiled bath; lav. on 1st; lge. liv. rm., wood burning firepl. 1st fl., and stairs carpeted. H. W. ht. with gas or coal; 2 car gar.; beautifully treed lot; good trans. $10,500. Open for inspection Thursday, Friday, Saturday, 2-7 p.m. 641 Belleforte.

LE MOYNE-AV.—4 BEDRM. BRK. BUNG.—Tile roof; liv. rm. 20x12; nat. firepl.; tile wall bath; 2 bedrms. on 1st. Owner must sell; $11,500. Euc. 610 or Aus. 8931.

OWNER transferred—Must sell mod. 4 bedrm. res.; nr. schls. and trans.; h. w. ht.; stoker; 50 ft. lot; gar.; $8,000. Euc. 610.

River Forest—17 minutes to loop.

R. FOREST'S most beaut. 8 rm. lime stone home. 4 rm. garage apt.; 1 acre ground. Sac. easy terms. McCarthy. Kedzie 8548.

Villa Park—26 minutes to loop.

5 RMS.—Newly decorated; furn. ht.; large floored attic for 3½ additional rms.; 1½ blks. school, 4 blks. stores, Chgo., Aurora sta.; lot 50x187; price $5,750. Priv. pty. 328 S. Michigan, phone Villa Park 4176.

Westchester—35 minutes to loop.

NEW 2 story 5 rm. home in beautiful High Ridge Park; 5 min. to Westchester L; $7,000, includes all-elect. cabinet kitchen, steel Venetian blinds, etc.; FHA terms. Phone Maywood 4340 for appointment.

Wheaton—38 minutes to loop.

LOVELY Dutch Colonial—6 rms., 1½ baths [1 all glass tile]; plus maid's room, bath; auto. coal stkr. heat; auto. gas wtr. htr.; inlaid linoleum; new Norge gas stove; gar. Lg. cor. lot, close to trans. and school; C. A. & E. elec. trains 66 times daily. Also Northwestern. Sacr., $8,450. Wheaton 38.

General—Suburban West.

ABOUT 12 MINUTES HEART OF BERWYN via 22d-st.; select 5 acre farm; wide frontage; new paved road. No assessmt.; low taxes.] High fine land. Price $1,475; $300 cash, $15 mthly. Address B C 565, Tribune.

6 Rooms, 6 month old house
Needs work; $150 down, balance to suit.
ADDRESS B C 265, TRIBUNE.

INVESTIGATE Western Suburbs for Best Buys—See us in Riverside, La Grange, Western Springs, Hinsdale. HENRY A. MILLER.

COTTAGE—Move in and finish inside on 1 acre rich soil; nr. def. plts.; sm. dn. paymt.; $20 mo. Address A F 523, Tribune.

REAL ESTATE—ACRE PROPERTY.

1¼ AC.—Beau. no. shore tract, 150x330; choice loc.; garden soil; farmer will plow; pr. $1,200; worth double; $390 cash, $15 mo. Write P. O. Box 102, Glenview, Ill.

20 ACRES Black Land on Joe Orr-rd. $155 acre, $300 dn., $30 mo. Pro. 1139.

ESTATES PROPERTY.

NEARLY new executive's gorgeous, white brick, country home—5 bedrooms; 5 tile baths; automatic heat; 2 car garage. Finest const. Beau. landspd. on 153x198 ft. grds. Nr. schl., shpg., stat. Will sac. for ½ orig. cost. R. M. Crooks, Liberty Bldg. Wheaton 31

REAL ESTATE—RESORT PROPERTIES.

Illinois.

ONLY $695
New Model Home; large living room; modern kitchen with built-in sink and cabinets; dining nook; fruit trees and strawberry plants; 38 miles N. W.; $3 weekly to responsible party. Address B C 261, Tribune.

LAKE FRONT HOUSE.
5 rooms built for year round use; Crane plumbing; completely finished; lot running to water's edge; private lake; near Chicago; excel. transportation; $2,300; terms.
ADDRESS B A 538, TRIBUNE.

4 ROOM lake home—Insulated; suitable for year around living at established lake community, 38 miles N. W.; fast R. R. transp.; schools, churches, etc.; $1,895; $150 down, $18.75 monthly. Address B C 262, Tribune.

Indiana.

LOG cabin site in the Dunes—$100 full price
ADDRESS B A 205, TRIBUNE.

Wisconsin.

ENGLISH 1½ story—$2,500; fishing, hunting 90 miles; tms. Address A E 571, Tribune.

REAL ESTATE—FARM LANDS.

Illinois.

WOODSTOCK—145 acs., slightly rolling, some tilled land; gd. barn; stanchion for 34 cows, drinking cups, concrete silo, comb. corn crib and granary; gar. and mach. shed., chicken hse., milk hse., hog hse.; 4 mi. to gd. trans.; $125 per ac. Also other farms from 5 ac. up. Call
CARL M. LARSON, PHO. 211 or 575-M.

92 ACRES—Black loam soil; good farm bldgs.; 2,000 ft. pvd. frontage; near Wheaton, trans., schools, and Chicago golf estate area. Make fine restricted sub. or estate.
A. L. WEBSTER, Wheaton, Excl. Agent.

25 ACRE FARM—$5,500; 1-5 cash, balance mthly.; paved road ½ mile N. of 31st-st. West of La Grange-rd.; real bargain.
ADDRESS B C 561, TRIBUNE.

25 ACRES—Garden soil, 8 rm. house; elec., baths; barn; gar. 6 mi. N. W. Chicago. RAPPOLD, 4968 Milwaukee. Kil. 3361.

9¼ ACRES black land—Paved, electric; $1,875; $200 dn.; $20 mo. Pro. 1139.

Indiana.

TRY IT—THEN BUY IT—80 a. rich black soil; house, barn, sheds; nr. Reynolds, Ind.; rent $350 yr., will apply on purchase; must rent, sell or trade by March 1. Rep. 1111, L. P. Douglas, 1633 W. 63d.

5 ACRES with pond—24 mil. Chi.; $475; $50 down. Pullman 4000; eve., Radcliffe 1878.

Michigan.

FOR SALE—380 acre estate, including grain and dairy farm. Modern colonial home, 2 additional modern houses; large barns, silos, tool houses, milk house, well house, chicken houses, a 3 car garage, 2 double garages. Lots of fruit. Soil fertile and productive. Death of owner cause of sale.
M. E. Boyer, R. F. D. 5, Box 125,
Battle Creek, Mich.

80 ACS.—With nice river frontage; S. W. Mich.; 8 rm. hse.; el. lts.; running water; large barn, new henhse, 18x56, etc.; bldgs. all ex. cond.; level, fertile land; close town; 18 acs. alfalfa; some woods, fruit; only $7,250; ⅓ cash; includes 200 hens, 2 cows, feed, etc. Address B C 139, Tribune.

85 AC.—Conv. Niles; good soil, wdlt., orch., good 7 rooms, elec., big barn, etc.; horses, cows, hogs, tools; acct. age; $6,500, terms. Other bargs. Roessler, 140 S. Dearborn.

37 ACRES—3½ miles city; level black soil; paved road; 7-room house, barn; electric, $3,200—$1,000 cash, $30 month.
ERWIN TINNEY CO., Fremont, Michigan.

Minnesota.

SMALL investment of only $300 down takes 160 acre farm!—Dandy location near good fishing and resort lake; mile U. S. paved highway; 2 miles depot town; 100 acres tillable, small portion cultivated for potatoes, corn, clover, etc.; wire-fenced pasture watered by small lake; 40 acres wooded; some fruit; 5 room frame house, basement; attractive yard, pine and birch trees. Owners statement indicates $300 worth blueberries were picked here last year. Valuable location for home or investment; $1,400, only $300 down; easy terms at 4%. Page 70, free Winter catalog 7 Midwest states. United Farm Agency, 7-X South Dearborn. State 7975.

Wisconsin.

RAILROAD land grant lands, $4 to $5 per acre for good farm lands adapted for dairying, live stock, and grains; good roads; water, towns, and markets. Send for booklet No. 5. R. S., Claar, Land Dept., Soo Line, Minneapolis, Minn.

Miscellaneous.

BIG FARM CATALOG—Bargains in 18 states. Copy mailed free. STROUT REALTY, 7-J S. Dearborn-st., Chicago. State 7975.

FARM MATERIALS.

WANTED—Small farm tractor with rubber tires, for cash. Will also buy single bottom plow, disc and harrow for tractor power. State age, price, and cond. in first letter. Address Clifford Baer, Calumet City Bank Bldg., Calumet City, Ind.

REAL ESTATE WANTED.

Apartment Buildings.

I HAVE PURCHASERS FOR HOUSES; 2, 3, 6 AND 12 APARTMENT BLDGS.
South Side. List with me all details.
Harvey A. Watkins, Real Estate Broker
5239 S. Michigan. Kenwood 3418.

CASH for homes or 2 to 12 apartments. North. Call day or eve. Diversey 8015.

CASH FOR HOMES OR APT. BLDGS.—Any size. Delmont Co., 2839 N. Clark. Bit. 2585.

Farms and Acres.

HAVE prospects for farms 80 ac. or more; also acreage suitable for subdividing; close to Chicago and transp.
ADDRESS A F 181, TRIBUNE.

WANT 20 to 80 acres with fairly modern farm house—Near suburban transportation.
ADDRESS A F 110, TRIBUNE.

WANTED—A farm, 30 to 50 acres. With modern buildings. Private party. Mich., Ill., or Wis. Address Y 258, Tribune.

Houses.

PRIVATE party has $2,700 cash, wants bungalow north west. 5 or 6 rms. May 1st possession. Address A F 356, Tribune.

PETERS AND PETERS PAY CASH.
Cottages, bungs., 2, 3 and 6 apts.; action. 7923 South Park-av. Radcliffe 6800

WANT 5 or 6 rms.—Close to transportation
ADDRESS B E 102, TRIBUNE.

HOME or Apt. Bldg. on So. Side. From owner. All cash buyer. Call now, Plaza 8857.

REAL ESTATE LOANS, MORTGAGES.

WILL make or buy 1st mortgages on good South Side improved property. Low rates. WM. L. SHARP & CO., 237 W. 63D-ST.

$7,500 FIRST Mortgage—Private improved real estate; valuation $16,500; no brokers. Ravenswood 6985.

$3,000 1ST mtge.—5% on 3 apt. brick, due May, 1944. JORDAN, 3209 Elston.

WANT CONTRACTS ON HOMES.
PEOPLES MORTGAGE CORP. Bru. 6200.

REAL ESTATE LOANS, MORTGAGES.

WE BUY REAL ESTATE CONTRACTS on Chicago residential property. Write or phone our loan dept. We also make low monthly payment mortgages.
Talman Federal Savings & Loan Assn.
2641 W. 51st-st. Hemlock 3322.

STOCKS AND BONDS.

REAL ESTATE SECURITIES—Bought, sold. Weissburg & Co., 134 N. La Salle. Ran. 1187

LOANS—PERSONAL AND BUSINESS.

Personal Property and Salary.

LOANS
To Pay Income Taxes
If you have been unable to save up enough to pay your tax on March 15, investigate Household's simple plan. Borrow all or part of your tax instalment without endorsers — no credit inquiries of friends.

Choose a monthly payment plan.

CASH LOAN YOU GET	3 payments.	4 payments.	6 payments.	9 payments.	12 payments.
$ 25	$ 8.85	$ 6.73			
50	17.69	13.46	$ 9.24	$ 6.43	$ 5.03
75	26.54	20.20	13.86	9.65	7.55
100	35.38	26.93	18.48	12.87	10.07
125	44.18	33.63	23.08	16.06	12.56
150	52.98	40.31	27.66	19.23	15.04
200	70.53	53.66	36.78	25.56	19.96
300	105.62	80.29	55.00	38.16	29.76

Payments include charges at Household's rate of 3% per month on that part of a balance not exceeding $100, and 2½% per month on that part of a balance in excess of $100. This rate is less than the lawful maximum on loans of more than $100.

LOOP OFFICES:
100 W. Monroe, 7th floor. STAte 1777
111 W. Washington, Rm. 253. FRA. 1082
5 S. Wabash, 13th floor. STAte 0151
36 S. State, 16th floor. FRA. 0884

NEIGHBORHOOD OFFICES:
1737 Howard-st., 2d flr. ROGers Park 8320
4554 Broadway, 2d flr. LONgbeach 7163
2800 Milwaukee-av., 3d flr. CAPitol 3440
4704 Irving Park, 2d flr. PENsacola 4570
3150 Lincoln-av., 2d flr. LAKeview 8844
9204 Commercial, 3d flr. SOU. CHI. 0103
11106 S. Michigan, 2d flr. COMmodore 3880
6255 S. Ashland, 2d flr. HEMlock 4510
2355 W. 63d-st., 2d flr. REPublic 4472
6856 S. Halsted, 2d flr. ABErdeen 4060
841 E. 63d-st., 4th flr. PLAza 8360
1 N. Pulaski [Crawford], 5th flr. KED. 0704
Cicero, 6012 Cermak-rd., 2d flr. CICero 6400
Oak Park, 1140 Lake-st., 3d flr. EUClid 503
Chicago phone, Austin 0474.

HOUSEHOLD FINANCE
CORPORATION.

ANY MAN OR WOMAN
single or married, who is employed, can borrow from $10 to $300 from us without delay.
WE ALSO OFFER
SHORT TERM LOANS
TO TIDE YOU OVER
UNTIL PAY DAY
WE FINANCE
COAL PURCHASES
BUSINESS COURSES
TECHNICAL COURSES
TOOL PURCHASES
or other necessary purchases or past due obligations. Monthly payments. Dates and accounts of payments to suit your convenience. Private interview rooms.

FAMILY LOAN
CORPORATION.
LOOP.
202 S. State-st., cor. Adams, Century Bldg. Rm 301. Telephone WABash 2994.
LOGAN SQUARE.
3147 W. Logan-blvd., cor. Kedzie, 2d fl., near "L" Terminal. SPAulding 4100.
NORTH SIDE.
6348 N. Western-av., cor. W. Devon, Rm. 206 Devon Bldg. Tel. BRIargate 4121.
WEST SIDE.
4806 W. Madison-st., near Cicero, next to Walgreen's. Tel. MANsfield 4211.
SOUTH SIDE.
2105 E. 71st-st., east of Bryn Mawr I. C. Station, 2d floor. DORchester 2811.
SOUTH CHICAGO.
9113 S. Commercial-av. [opp. Goldblatt Bros.] Lincoln-bl., Rm. 10. REGent 6220.
BLUE ISLAND.
13018 S. Western-av. DIAL Operator Blue Island 86.

BORROW FROM TOWER
$50 for 2 WEEKS for 70c
That's the TOTAL COST of a $50 loan to Salaried Men and Women.
Other amounts from $10 to $300 on your SALARY, FURNITURE OR AUTOMOBILE in proportionate charges.
Your Signature Only
IMMEDIATE SERVICE
Charges are figured at 3% per month on loans up to $150 and 2½% per month on that part of the balance over $150.
FOUR CONVENIENT OFFICES.
40 N. Dearborn-st. [cor. Wash.]. Sta. 4400
806 W. 64th-st. [cor. Halsted] Nor. 3500
4003 W. Madison [cor. Pulaski]. Nev. 6600
4006 N. Milwaukee [at Cicero]. Kil. 8300
TOWER FINANCE CORP.

INCOME TAX LOANS
$25 TO $300
On Your Own Signature
TO EMPLOYED MEN AND WOMEN.
ARRANGED WHILE YOU WAIT.
Money same day you apply. No deductions.
Convenient monthly payments.
PHONE FOR INFORMATION.
IMPERIAL
CREDIT CO.
LOOP.
8 N. Dearborn at Madison, 2d fl. FRA. 6141
SOUTH.
6317 S. Halsted nr. L sta. ENG. 4010
3200 W. 62d-st. at Kedzie, 2d fl. PRO. 6600
WEST.
7 S. Pulaski [Crawford]. NEV. 7060
NORTH.
1548 Belmont at Ashland-av. WEL. 6700
4802 Broadway at Lawrence. LON. 5188

4-Way Loan Service
SALARY LOANS. AUTO LOANS.
CO-MAKER LOANS. FURN. LOANS.
Borrow a small amount of $25 or $50—or as much as $100, $200, $250, or more. Pay us back monthly.
NO EMBARRASSING INQUIRIES.
QUICK CONFIDENTIAL SERVICE.
Phone CENtral 4733
C. C. ERD
53 continuous years of service.
7 S. Dearborn-st., Suite 616

MONEY
TODAY OR TONIGHT
FOR
INCOME TAXES
Salary, Auto, Furniture Loans
To Employed Men and Women, Including Civil Service Employes.
CITIZENS LOAN CORP.
5 E. Jackson at State. WABash 5600
5967 W. Madison at Austin AUStin 7300
3401 Diversey at Kimball. SPAulding 4300
749 W. 63d at Halsted. NORmal 5700
1608 W. Belmont at Ashland. LAKvw. 7300
1604 E. 79th at Stony Island REGent 5600
6240 Cottage Grove-av. FAIrfax 0600
Neighborhood Offices Open
Every Evening to 8 P. M.

IF YOU NEED
TO BORROW
CALL
T. B. WARD, INC.
Where any man or woman, steadily employed, can borrow from
$30 UP TO $300
T. B. WARD, INC.
Room 408 8 S. Dearborn
RANDOLPH 2060.

LOANS—PERSONAL AND BUSINESS.

Personal Property and Salary.

INCOME TAX LOANS
Costs You Only $6.08
To Pay $100 Income Tax in 12 Monthly Installments
WITH LOCAL LOAN'S PAY-AS-YOU-GO PLAN
HERE'S A PLAN THAT COSTS ONLY $6.08 TO PAY A $100 INCOME TAX IN TWELVE MONTHLY INSTALLMENTS! EXAMPLE: IF YOUR INCOME TAX IS $100, YOU MAY BORROW THE MONEY NEEDED TO MEET EACH $25 QUARTERLY PAYMENT AND REPAY ONLY $8.84 PER MONTH FOR TWELVE MONTHS. $8.84x12 EQUALS $106.08. THERE ARE NO OTHER CHARGES! BORROW ON YOUR SIGNATURE ONLY IF YOU HAVE A STEADY INCOME FROM ANY SOURCE. TAKE ADVANTAGE OF THIS CONFIDENTIAL, HELPFUL LOCAL LOAN INCOME TAX PAYMENT PLAN. STOP IN OR PHONE. ABOVE FIGURED ON BASIS OF 3% PER MONTH.
12 CONVENIENT OFFICES.
7 W. Madison at State. RANdolph 8400
8 N. Ogden. SEEley 3700
[At Madison and Ashland.]
1 N. Pulaski at Madison. KEDzie 5900
[Oak Park phone, EUClid 6163.]
4800 W. Cermak at Cicero. ROCkwell 8000
[Cicero phone, CICero 6210.]
4658 S. Ashland at 47th. YARds 4870
821 W. 63d at Green. ENGlewood 7800
807 W. 79th at Halsted. RADcliffe 4500
11054 S. Michigan. PULlman 7500
1212 N. Ashland at Milw. BRUnswick 3100
3204 N. Central at Belmont. AVEnue 4200
4013 Milwaukee at Cicero. AVEnue 1400
4802 N. Western at Lawrence. LON. 2161
LOCAL LOAN CO.
UNDER STATE SUPERVISION.

MONEY FOR INCOME TAXES
$25 for 30 Days
Costs Only 75c
Higher taxes and larger pay roll deductions may make it difficult for you to meet the March 15 deadline this year. If so, get the cash you need from Commonwealth. By repaying in monthly instalments tailored to your individual needs, you are relieved of the burden and inconvenience caused by large lump sum payments, like taxes. The cost is based on a monthly rate of 3% on balances of $150 or less and 2½% on that part of the unpaid balance over $150, and is, as illustrated above, quite moderate for short-term loans. Get any amount from $10 to $300.

FREE INCOME TAX BOOKLET: Written especially for the taxpayer in the low and medium income brackets, this pamphlet suggests numerous ways to reduce your taxes. It may save you money. For your copy call in person at any Commonwealth office.

COMMONWEALTH LOAN CO.
3166 LINCOLN-AV., cor. ASHLAND at Belmont, Rm. 224. BITtersweet 3360
4803 LINCOLN-AV., corner Western at Lawrence, Rm. 208. LONgbeach 3456
4013 MILWAUKEE-AV., cor. CICERO at Irving Park, Rm. 307. AVEnue 0443
1791 HOWARD at CLARK, Rm. 312. ROGers Park 0754
6252 COTTAGE GROVE-AV., at 63d, Room 200. HYDe Park 3675
936 WEST 63D-ST., at SANGAMON, Room 1. ENGlewood 1711
1 N. PULASKI [Crawford] at MADISON, Room 415. VAN Buren 5040
137 N. MARION-ST. at Lake, R. 204, Chgo. Ph. Aust. 1614. Oak Pk., Vil. 6886
6428 W. CERMAK-RD., nr. Ridgeland, Chgo. Ph. LAWndale 2882. BERwyn 371

MEN OR WOMEN
IF YOU HAVE A JOB WE WILL LEND YOU
$10 TO $300 TODAY
ON YOUR SIGNATURE FURNITURE OR AUTO
L. T. BAKER & CO.
JUST PHONE RANDOLPH 6151
30 W. WASHINGTON SUITE 1407

LOANS—$10 to $200. L. T. BAKER & CO. 30 W. Washington. Rm 1407. Ran 6151

Business Loans.

$300 TO $100,000
on equipment of any business. No co-signers. Easy terms. We make loans in Illinois, Indiana, and Michigan.
F. BOLAND
Oldest Estab. in Chicago
9 W. WASHINGTON-ST. FRA. 1966.

Collateral Loans.

JEWELRY LOANS—$1 TO $10,000. ILLINOIS STATE PAWNERS ASSOCIATION, 140 N. Dearborn, cor. Randolph, 2d floor.

FINANCIAL SERVICE.

HEIRS — Cash for legacies, trusts, claims. Probate Finance, 155 N. Clark. Cen. 2022.

HOME FURNISHINGS WANTED.

HOUSEHOLD FURNISHINGS OF QUALITY wanted immediately for cash. Also grand and spinet pianos. Williams, Barker & Severn, 229 S. Wabash. Har. 3777. Est. 1879

CALL KEDZIE 1300
Good cash prices for used furniture, rugs, sew. machines, grand or midget pianos, etc.

PHONE CRAWFORD 6661.
Want furniture, rugs, ranges; any description. Will call anywhere.

SPOT CASH for one piece, or complete apts. Need furniture, rugs, stoves, refrigs., sewing machines, etc. Englewood 1124.

YOUR OWN PRICES PAID for furniture, rugs, refrigerator, sewing machines, piano, stoves, etc. LAWNDALE 4300.

JUST STARTING BUSINESS — Will buy whole flats, odd pieces of furniture, rugs, stoves, etc. CALL ATLANTIC 2636.

Sunnyside 6000—Delaware 1622.
Immed. cash for furn., piano, linen, oriental, dom. rugs, sewing mach., stoves, etc.

PARTY NEEDS RUGS, FURNITURE.
Grand piano, china, linens. Long. 7459.

DON'T sacrifice your furniture and rugs. Call Midway 2818 before you sell.

PARTY needs period furn.—Silver, gr. piano; art obj.; orientals; bric-a-brac, Lon. 7258.

NEVADA, 8787—We pay your price. Need furn., rugs at once. Eves. Rockwell 8421

CALL LON. 6774. ART GALLERY. FOR PERIOD FURN., ORIENTALS, bric-a-brac

BUILDING MATERIALS.

Insulation.

INSEL.—Bric—Best base deal in city. Tel. Graceland 4511 or Hyde Park 4076.

Lumber.

LUMBER AVAILABLE for REPAIRS AND MAINTENANCE.
Douglas Lumber, 2700 Roosevelt. Ked. 3840.

Plumbing and Heating Supplies.

KEWANEE water heating garbage burner, type A, No. 31; good condition; $75. 4040 W. Palmer, 1st apt.

Stokers; Oil and Gas Burners.

FREEMAN STOKERS
ALL SIZES TO REPLACE OIL BURNERS.
FACTORY INSTALLED AND SERVICED.
CALL HARRISON 0868.

STOKERS REPAIRED.
All makes, domestic and commercial.
200 lb. stoker cheap. Chesapeake 2094.

FOR SALE—Humphrey gas unit heater; 100,000 BTU hourly output; like new. Phone Mr. Melnick, Oakland 0301.

BOILER repairs—Used Stokers—Conversion Jobs—Parts. 3204 Broadway. Bitt. 4028.

DANCING SCHOOLS.

50c—BEGINNERS' CLASSES—50c.
Mon., Tues., Wed., Thurs., Sat., Sun. eves. at 8. Priv. lessons any time, $1.50. TERESA DOLAN 1208 E. 63d-st. Hyde Park 3080.

WE TEACH young and old to smile, relax, and dance; pr. $1.25 lesson. H. Anderson 155 N. Clark, 30 N. Dearborn, 738 Sheridan

SPECIALIZE IN BEGINNERS.
Lea's Studios, 1041 E. 63d. Hyde Pk. 1113
1661 E. 79th-st.—South Shore 5171.

3361 MADISON—Waltz, fox trot, rumba, etc. $1, priv. les.; 7, $5. No appt. nec. Alvina's.

LEARN TO DANCE CORRECTLY—$1 lesson. Sunny Carroll, 4751 N. Western. Lon. 7975.

HOME FURNISHINGS AND FURNITURE.

General.

TO be sold at once for UNPAID BALANCE—3 rooms of beautiful furniture; original cost $500; never used; will separate; terms to responsible party. See Mr. Marshall at HOLLANDER WAREHOUSE CO.,
2420 N. MILWAUKEE-AV.
Open daily to 9 p.m. Sunday to 5.

SLIGHTLY SOILED BY DISPLAY
32 beautiful 2 pc. parlor sets; 43 9x12 rugs; 27 3-pc. bedroom sets.
Amer. Hsbld. Supp Co., 5409 S. Halsted.

VERSCHOORE'S—4040 N. KEDZIE.
New furn., rugs, parl., bed., din. sets., tms. Open Tues., Thurs., Sat., 9 p.m., Sun. 12-5.

HOME FURNISHINGS AND FURNITURE.

(See Also Household Appliances.)

General.

NOW! IS THE TIME TO BUY
NOW! IS THE TIME TO SAVE.
Select Your Furniture During Our Great
Floor Sample Disposal Sale!
OUR PRICES ARE MARKED DOWN TO ROCK BOTTOM LEVELS.
Central Furniture Outlet
Includes Their Own Showroom Samples to Their Gigantic Stock of Fine FURNITURE MART SAMPLES FOR THIS GREAT SALE.
ALL PRODUCTS OF LEADING MFRS.
3 pc. Maple Bedrm. Set—Was $99.95..$49
2 pc. Mod. Liv. Rm. Set—Was $99.95..$69
7 pc. Wal. Din. Rm. Set—Was $94.95..$69
5 pc. Oak Dinette Set.........Now $19.95
Pull-up Chairs, asst. colors....Now $ 5.95
Jenny Lind and Poster Beds, all fin. $10.95
9x12 Wool Rugs, all pats...........$19.95
ALSO LARGE SELECTION mattresses, coil or box springs, odd chairs, beds, chinas, buffets, lamps, boudoir chairs, chests at greatly REDUCED PRICES! Cash or Tms. ALL MDSE. FULLY GUAR. WEB. 3440.
222 S. WABASH
Op. Mon., Tues., Thurs., Sat. to 9; Sun. to 5

CLEARANCE SALE
Hundreds of Items Priced for Quick Disposal
YOUR CHANCE TO SAVE!
EASY, CONVENIENT CREDIT TERMS.
Repossessed parlor sets ......As low as $25
Sample parlor sets ....As low as $35
3 piece bedroom sets ....As low as $29
Kitchen sets, all kinds ....As low as $18
Twin size studio couches ....As low as $25
Rugs, all sizes ....As low as $19
Sample dining room sets ....As low as $29
3 ROOM OUTFIT, slightly used........$129
3 ROOM OUTFIT, sample group........$169
NELSON BROS. OUTLETS
North: 4840 Broadway
South: 6910 Cottage Grove
Open Tue., Thur., Sat. to 10 p.m. Sun. to 5

3 Rooms, $138—Brand New!
Samples direct from the Furniture Mart making this low price possible; includes beautiful 2 pc. living rm. set, 3 pc. gorgeous bedrm. set, 5 pc. dinette set, tables, lamps, and even dishes. This beautiful 3 room outfit is BRAND NEW and can be purchased on EASY TERMS. No finance company to deal with. CANAL 3667.
WAREHOUSE OUTLET. See Mr. Thomas
1232 S. HALSTED-STREET.

Chance for Young Couple
WANTED—Reliable party to take over beautiful 3 rooms of furniture. Like new Parlor set, Bedroom set, Din. set, Rugs, Lamps, Tables, Pictures, Mirror, Dishes, Silverware, etc. All for $138. Cash or terms, $2 weekly. Free delivery. Open to 9 p.m. Sunday to 5 p.m.—Irving Furn. Outlet.
7839 S. HALSTED

USED RUG MART
Carpets from Chicago Beach Hotel.
Room carpets range from 25 to 50 yards. 6 ft. wide, bordered Saxony carpets.
759 unclaimed 4x6, 9x12, 11x15, $5-$50.
Am. Pneumatic Carpet Clrs.
West Side Store: 3918-28 Armitage.
North Side Store: 3308-12 W. North.
South Side Store: 7439-41 Cottage Grove.

OUT OF STORAGE
3 Rm. outfit, like new, $118
Parlor suite, bedrm. suite, dining set, rugs lamps, and tables, mirrors, dishes, etc.
WILL SEP.—TERMS. $2.00 A WEEK.
GROVE STORAGE
4301-13 COTTAGE GROVE-AV. Oak. 7200.
Open eves. to 9, Sun. to 5—Free delivery.

MUST BE SOLD AT ONCE
3 rm. outfit, reposs.; fully guar.; positively like new; will transfer acct. to reliable party in small monthly payments; consisting of living rm., bedrm., dinette, tables, rugs, lamps, mirror; complete $125. Free delivery. Ask for MR. CLINTON, Credit Mgr., 1553 W. Chicago-av. Monroe 6351. Open Thurs.-Sat. eves. to 9:30 p.m.

MUST BE SOLD AT ONCE.
3 complete rooms beautiful, new, modern furniture—BALANCE DUE, $134. Parlor, bedroom, and dinette set, lamps, mirror, dishes, rug, tables, pictures, etc. Your terms. Free delivery. Open eves. and Sun.
MEYER'S FURNITURE WAREHOUSE,
4153 W. ROOSEVELT-RD.

IMPORTANT NOTICE—Will sell to responsible party complete 3 rooms of modern, beautiful furniture. 1 MONTH OLD: bedr., living rm., dinette, table, rugs, mirrors, lamps, pictures, etc. Originally worth $480. NOW $127; terms. Open eves. Free delivery
MEYER'S WAREHOUSE.
455 W. 63D-ST.

PUBLIC NOTICE.
FOR STORAGE CHARGES ONLY.
[5] 9x12 heavy broadlooms, like new...$18
[2] 9x12 gen. oriental rugs, were $295. $45
[50] 9x12-8x10-6x9 used rugs....$3 to $15
500 yds. used carpet. Good shape....$1 yd.
Allen, 226 N. Cicero. Op. Tue., Th., Sat. eves.

Central.

LINOLEUM LAID FREE—Inlaid, 69c-89c yd. Used battleship carpet, 75c; Congol., 39c. 1547 Roosevelt. Tue.-Th.-Sat. eves. Can. 1553

LINOLEUM laid free—Inlaid, 60c sq. yd.; felt base, 3c sq. ft. Open Tues., Thurs., Sat. eves. Marsh, 4812 N. Western. Ard. 4100.

South Side.

STORAGE AND NEW FURNITURE BARGAINS
1,000 yds. of used carpets and rugs.
2 AND 3-PC. BEDRM. SETS, $22 TO $59.
2-pc. par. sets, 7-pc. din. sets, $20 to $69
Open Sun., 10 to 5; Tues., Thurs., Sat. eve.
CITIZENS FURN. AND STORAGE,
6231 COTTAGE GROVE.

Sink Rug Prices 40%
750 new 9x12, $28; bdlm., $2.65 sq. yd. up. 795 used, new, 6x9, 9x12 to 12x15, $3-$41. 75 orientals, 485 samples, 4x6 to 12x36. CHECKER CLEANERS Whse., 1301 W. 63d.

DEFENSE Workers' Special—3 rooms furn., $109.50; par., liv., kit., lamps, dishes, tbls., etc. Normal Whse., 6049 S. Halsted. [Tms.].

CHIN., oriental, domestic rugs—Various sizes. Din. rm., liv. rm., and bedrm. sets. Gd. cond.; tms. Schwartz Bros., 7012 Stony Isl.

48 ROLLS 27 inch figured carpet, suitable for Hotels and Homes, $1.95 yd. Royalton Rug Co., 4727 Cottage Grove-avenue.

100 RUGS—$15 to $25. Parlor set, $39. Bedrm. set, $44; compl. 3 rm. outfit, $175. RAPP STORAGE. 5746 S. ASHLAND.

BREAKFAST set, mattress, springs, odd pieces of furniture, kitchen utensils, dishes. 6104 Kenwood, 3d. Hyde Park 0942.

3½ RMS. of beautiful furniture—Apt. to be sublet. 4542 Woodlawn-av., apt. 2-E.

ALL kinds used furniture, stoves, rugs, etc. Week days only. 6730-42 Cottage Grove

PAY balance due 3 rooms furniture.....$100 Terms $1.50 wk. S. S. Furn., 746 E. 71st.

SAC. beau. furn. 5 rms.; used 3 mos.; par., din., 2 bdr. sets, rugs; sep. Dealer. Fai. 1148.

USED 9x12 rugs we took in trade, $10-$15; bedroom set. Irving, 7839 S. Halsted-st.

BEAUT. 9x12 Chinese rug—Cost $300; 1 marble statue 3 ft. high. Mrs. Brown. Atl. 0036

2 ROOMS furniture; Frigidaire, etc. Drexel 4860.

North Side.

MUST SELL AT ONCE
3 rooms of repossessed furniture, including parlor set, bedroom set, rug, din. set, lamps, tables, mirror. COMPLETE FOR $128. Free delivery. Cash or terms. Ask for Mr. Clarke, credit man.
Good Housekeeping Shops, 3047 Lincoln-av. Open Thurs. and Sat. till 9:30 p.m.

MAPLE FURNITURE
See Chicago's largest display of maple furniture: Cushman, Heywood-Wakefield, Lewisburg, Willet, and other nationally known lines at substantial reductions. Free delivery. WALLEN FINE FURNITURE CO. 3300 N. Clark-st. BITtersweet 2339.

3 COMPLETE ROOMS, $129
Parlor suite, bedroom suite, din. set, rugs, lamps, and tables, mirrors, dishes, etc. Tms. Interstate Furn. Co., 3015 Lincoln-st.

WESTERN Furniture Co., 4046 N. Western—3 rooms repossessed furn.; $139 up; tms.; 9x12 to 12x15 rugs, wool, Wilton; ½ price Open daily to 9:30 ex. Wed., Sun. 12-5.

REMER STORAGE SALE—EASY TERMS; PAR., BED., DIN. SETS, $29; RUGS, $15; NEW WOOL BROADLOOMS—$4.50 sq. yd. 5822 N. Western. Open 3 eves., 9; Sun., 5.

GEN. mah. grandfather clock. Westminster chimes. Cost $400; sac. $225. Call bef. 9 or aft. 6. 1400 Lake Shr. Apt. 5L. Whi. 4180.

LEAVING city—For sale 4 rooms of high grade furniture, Chinese rugs. Can have apartment if desired. Sheldrake 9036.

SAC. 6 rooms fine furn.—Liv., din., 3 bed sets, rugs; 2 mo. old; sep. Dealer, Lon. 2540.

UNCLAIMED 3 rs. gd. used furn.; $119; tms. Op. eves. 10. Abbott Movers, 2557 N. Clark.

REPOSS.—3 rms., like new, $95; tms.; eve. till 10. ADVANCE WHSE., 4342 Broadway.

3 RMS. good used furn.—Lk. new; $99; tms. Evenings 'til 9. Advance, 3920 Broadway.

FOR sale—Mod. living rm., dinette set, and maple bedrm. set. Rogers Park 2924.

7 PC. wal. ivory trim bedrm. suite, box sprg. and mattr.; exc. cond. Reas. Lon. 1774.

Northwest Side.

BRAND new J. Lind 4 poster wd. beds. Other mod. beds, coil sprgs., mattresses, $6.95 ea.; twin insp. studio couches, $29.75; 3 pc. bedrm. suite, $39.75. Cash-terms. Chicago Bedding Co., 2645 Milwaukee. Alb. 1111.

2 PC. Liv. suite—9x12 maroon rug, lamps and occasional chair. Call Capitol 0522.

West Side.

USED RUGS—All sizes, $3 to $25. LION 5931 W. Chicago. Op. Tu., Thurs., Sat. eve.

PRIV. Sale—Dinnette set, twin beds, sofa; reas. Kass, 4654 West End-av.

LEAVING city—6 rooms furn. Complete. Reas. 1660 S. Drake. Rockwell 5653.

UNCLM. rugs—9x12, 8x10, $3.50-$15. RUG Clnrs., 4953 Chicago. Op. Tu., Thur., Sat. ev.

Venetian Blinds.

SAVE STOREKEEPER'S PROFITS ON FINEST CUSTOM MADE BLINDS DELIVERED 8 DAYS FROM FACTORY. FREE ESTIMATE. CHESAPEAKE 2312

HORSES, HARNESS, AND WAGONS.

2 PRIVATELY owned Western broke horses—Palomina and Spot; 2 western saddles, like new. Owner leaving for army. River Grove 588.

VARIOUS TYPES of buggies and buses. Schreiber, 4932 Dempster-st. Skokie 4436.

BUSINESS OPPORTUNITIES.

Businesses for Sale.

Auto Body Shop
Fine reputation; Highland Park; books open for inspection. Highland Pk. 5070.

AUTO supply and home needs store—Called for army service March 1st. Your chance to get well assorted stock. Apply Sunday. Nation-Wide Store. 944 W. 63d.

AUTOMOTIVE Jobber Store for quick sale. Est. 19 years. Good territory. Good lines merchandise. Miller Brothers, 113 Main-st. Clovis, New Mexico.

BARBER and Beauty Shop—Also fixtures; new, used. PAIDAR CO., 1120 N. Wells.

BARBER shop—Office bldg.; 5 chairs. Lvg. city. Call eves. and Sun. Buc. 6061, apt. 302

BEAUTY shop—Living quarters. Well estab. Busy district. Good income. Mod., Ven. blinds. Fully equipd. Saginaw 7514.

BEAUTY shop—Est. 8 years; N. side; good clientele; living quarters. May lease. Address A F 236, Tribune.

BEAUTY Shop—Estab. 11 yrs.; nr. University of C.; must sell; reas. Hyd. Pk. 5822.

BEAUTY SHOP—Est. 5 yrs.; gd. bus. Illness. Will sac. Will sell equip. Hum. 0852.

BEAUTY shop—Est. 5 yrs.; good trade; west side. Address A E 582, Tribune.

BEAUTY SHOP—Large clientele; well estab. Mod. equip. Must sell. 1842 S. Cicero.

CANDY, cigars, greeting cards—An estab. bus. guaranteeing a splendid living for family. No ration or other worries. E Z terms with references. Palisade 2757.

CHICKEN farm—Fully equipped; 3½ acres; going bus.; 10 yr. lease; cap. 10,000 chickens, 34 hses. 9000 W. North. Seeley 8695.

CIGAR store—Cigarets, magazines; transit cor.; bus. dist.; exc. opp. Reas. offer. 45 E. Cermak.

CLOTHING STORE for sale—Established here for 28 years. Must sell on account of ill health. L. P. Ellman, 232 S. East-av., Kankakee, Ill.

COAL yard—Northwest suburb of Chicago. Good lease. Reasonable.
Address B A 549, Tribune.

CONFECTIONERY — Estab. 14 yrs. Light lunch, fountn. Fully equip. 5558 Fullerton.

DELICATESSEN, bakery, and restaurant—Gold coast location; gold mine for right party. Will stand strictest investigation. Good reason for selling.
ADDRESS B E 564, TRIBUNE.

DRESS SHOP in Oak Park; dressmaking and ready to wear; low rent; living quarters.
ADDRESS B A 450, TRIBUNE.

DRUG STORE FORECLOSED
In loop; est. 28 yrs. Bargain! Reas. rent. Terms. Attorney Shapiro. Franklin 2788.

DRUG store—Busy N. S. locat. Exc. proposit. Reas. rent. Address B E 255, Tribune.

FOUNDRY—Gray iron. Now in operation. Address A F 336, Tribune.

GARAGE—50 car capac.; south shore dist. Full year 'round; $1,000 cash. Dor. 0053.

GAS STATION
Shell; modern building; can probably help finance right party. See Mr. Josephson Friday at Ashland and Grand-av.

HOTEL—24 rooms, all rented; good renting location; all conveniences; very reasonable. 1148 W. Madison-st.

HOTEL—23 rms. Stm. ht., run. water all rms. Rent $40. Price $600. Delaware 5405.

HTL.—43 rms., shwr., bath, gd. lse.; rt. $350. $4,500 req. De Woskin, 105 W. Madison.

MASSAGE PARLOR—IN LOOP.
FULLY EQUIPPED. CALL MERR. 4413.

PATENTS—40 U. S. and Canadian for war or post-war manufacture; only seriously interested parties considered; working models available. Address A F 305, Tribune.

RESTAURANT—Must sell acct. illness; good industrial location; connection with rooming house. Victory 9183.

RESTAURANT for sale—Est. 10 yrs. Good bus. Owner leaving city. Albany 4195.

RMG. Hse. [4600 N.]—Rms., apts.; lease 4 yrs.; rt. $105; incl. free heat, hot water, jan. serv.; bus, L, surf.; nets $2,600 yr.; pr. $2,600 cash; sac., leaving town; easy money maker for elderly cpl.; priv. Give phone no. Address A F 520, Tribune.

ROOMING HOUSE—14 UNITS, consisting 1-2-3 room kitchenette apts.; 10 car garage; reasonable rent; income $380 monthly; sacrifice, illness. Calumet 6320.

ROOMING HOUSE—32 ROOMS.
Kitchenettes, including sleeping rooms. $110 per mo. rent. Furniture $1,000 complete. 24th and South Park. Call CALUMET 4548.

RMG. HSE.—High grade. North side, 21 units, Servel refrig., new T. T. stoves; good lease, clears $300 mo. Price $6,000 cash. Address Y 309, Tribune.

ROOMING house—41 rms.; 1-2 rm. apts.; all trans. Inc. $700 month; 5 yr. lse.; $2,500 handles. Miss Dahl, Lon. 1518. Broker.

ROOMING HOUSE—I. C., L, surf.; 53 rms., stm. stoker. Income $800; rent $150. Sac. other business. Address A E 74, Tribune.

RMG. Hse.—20 rms., comp. remod., stm. ht., run water in each room. Vacant. Long lease. Poss. at once. Mr. Morris, Del. 9790.

ROOMING house—Suitable for couple; reasonably priced; near north side. Delaware 8971.

ROOMING house—Selling on acct. of death; income $260; rent $55; bargain. Call between 2-5. 60 W. Ohio-st.

RMS.—20; Lin. Pk.; rt. $110; 5 refr.; inc. $350. Pr. $1,200, tms. McCarthy Co. Mic. 6536

RMG. hs.—41 rs.; Lincoln Pk.; heat free; 5 yr. ls.; $1,000 req. Capps Co. Sup. 6160.

RMG. hse.—32 r.; cor. A-1 locat.; 2 rm. apts. Refr.; 3 y. l.; pr. $2,400. BlockCo. Lon. 3918

ROOMING hse.—Cor.; 12 rms.; furn. nicely; furn. ht.; rent reas.; leav. town. Vic. 1449.

ROOMING HOUSE and hotel—17 rooms. Rent $30. 1332 W. Madison.

SHOE repair shop—Well established; reasonable. Call 944 E. 41st-st.

TAVERN—6 r. hse.; mod.; 2 c. gar.; chicken hse.; ¾ acre; 17 mi. fr. Buick plt.; $7,200; $3,500 dn., bal. tms. Wheaton 477Y4.

TAVERN for rent—Fully equipped; includes 3 living rms. in rear. 4201 St. Charles-rd., Bellwood, Ill. Phone Melrose Pk. 3762.

TAV. and pkg. liquor—N. W.; $350 mo. gross; barg.; $500. Owner in defense. Bel. 1513.

WAR WORK WANTED
Large manufacturer with Army-Navy "E" production award has considerable lightweight sewing capacity open for war work or emergency sewing; also eyeletting, snap fastener, and leather clicking machines open. Can quote exceptionally low prices. Address A G 512, Tribune.

ONLY $25,000 BUYS
$65,000 triangle cor. pressed brk. bldg. and prop. with gas sta., night club living rms.; 4 car brk. gar.; all GE refrig. Perlick direct draw system. 575 ft. frontage, includ. all equip. except stock. Owner, Smitty, 123d and Archer, Lemont, Ill.

WELL-stocked corner, busy drug store is for sale on acct. of death. Berkshire 10007.

Business Service.

IF YOU CANNOT SELL YOUR BUSINESS for all cash, sell on time and we will buy your mortgage.
E. Edwards, 9 W. Washington. Fra. 1966.

CASTING EXPERT—Permanent, semi-permanent, or sand-casting for war work on confidential consulting basis anywhere. Address A F 115, Tribune.

MIMEOGRAPH 300 postcards or letters, $1. DOLLAR LETTER, 180 W. Wash. Dea. 7060.

Concessions, Locations, and Leases.

HERE'S HOW!
A woman interested in going into business for herself may rent dept. in live dress shop with big following for slacks, skirts, blouses, sweaters, bags, costume jewelry, etc.; all fixtures, light, heat, porter service supplied. The only investment is for merchandise. Rent $50. Beth Weber. 677 N. Michigan. Delaware 2999.

TO RENT—STEAM TABLE
in lively tavern and liquor store, for small invest. Gd. opp. 503 N. Clark.

GAS Station and Garage For Rent—Nr. 3 defense plants; ideal for lunchroom. Call Rockwell 0854, ask for Laddie.

TO Rent—Poultry and vegetable farm. Very rich, black soil, 30 m. N. W. of Chgo. Francis McDonald, 3107 Polk-st. Nev. 1093.

RESTAUR.—Concession for rent; good loc.; good deal. 619 N. Clark. Apply aft. 7 p. m.

Distributors.

OPPORTUNITY
DISTRIBUTORS WANTED
Established beverage routes. South side. Good routes, good merchandise. And we want reliable men with good trucks. This is not tempor'y. Address A F 260, Tribune.

Manufacturing.

WAR WORK WANTED
Can process and assemble small electrical and mechanical units including screw machine parts, stampings, milling, etc. United Mfg. Co. Mr. Durant. Amb. 2455.

DEFENSE WORK
Wanted—for plating, stamping, spot welding, buffing, woodworking; ample facilities and eqpuip. Address B C 226, Tribune.

WORK WANTED—FOR B. & S. BROWN & SHARPE AUTOMATIC SCREW MCHS. GRAF CO., 5641 S. HALSTED, ENG. 2025.

WANT precision lathe work; can hold tolerances up to .0003; on production basis ADDRESS A F 544, TRIBUNE.

WANT light machine or electric assembly work. Address Y 252, Tribune.

Wanted.

HAVE YOU A
SALEABLE SPECIALTY
Kemper Thomas Co. of Cincinnati, Ohio, 350 salesmen will purchase merchandise or idea for new items for sale to dept. stores, drug stores, hardware stores, and gift shops. Phone or see H. J. Hoxby, General Sales Manager, who will be in Chicago Thursday and Friday. Room 846, 30 N. La Salle-street. Phone Central 4771.

SELL YOUR BUSINESS PROMPTLY THRU THIS RELIABLE HOUSE. WE SELL MORE THAN ALL OTHERS. KANE CO., 828 N. STATE. DEL. 3305.

GUARANTEE TO SELL ANY BUSINESS—NO ADVANCE FEE. CASH IN 24 HRS. LEWIS & CO., 609 Washington. Mon. 8032.

CASH for factories, stores, offices. Merchandise and equipment. Cal. 2423. ABBELL LIQUIDATORS, 1507 S. Michigan.

WE buy your store, pay cash same day. ROSS CO., 663 N. State-st. Whi. 6373.

WE SELL OR BUY ANY BUSINESS QUICK. Action and results. Delmont Co. BIT. 2584.

CASH for stores and stocks of merchandise. Ace, 672 W. Roosevelt-road. Canal 8625.

SELL ANY BUSINESS PROMPTLY THRU CORCORAN CO., 48 W. Division. Del. 3316.

BOATS, YACHTS, ETC.

BOATS—MOTORS—SPORTING GOODS. MAYPOLE 5901 W. Madison. Man. 10351

WANTED—Sloop or schooner, 38 ft. or more, auxil.; A1 cond. Address D E 571, Tribune.

USED AUTOMOBILES FOR SALE.

New Low Prices!
All with Like New Tires
Immediate Delivery

'42 Hudson de l. 6 cyl. 4 dr. sed.; r.,h.Barg.
'42 Studebaker 6 cyl. 4 dr. sed.; htr..Barg.
'41 Olds hydramatic 4 dr. sed., r., h...Barg.
'41 Buick 4 dr. 6 pass. sed.; rad., htr.Barg.
'41 Dodge 6 p. conv. club cpe.; r., h..Barg.
'41 Ford 6 p. sed.; r., h., like new...Barg.
'41 Pont. 6 pass. sed.; r., h.; like new.Barg.
'41 Chev. 6 p. sed.; r., h.; like new..Barg.
'41 Plym. 5 p. sed.; r., h.; like new..Barg.
'41 Merc. 6 pass. de l. 4 dr. sed. ,r.,h.Barg.
'40 Chev. 5 pass. sed.; rad., htr.; barg.$545
'40 Pontiac 5 pass. sed.; r., h.; black.$545
'40 Olds. 5 pass. sed.; rad., htr.; blk.$545
'39 Stude. 6 p. sed.; rad., htr.; blue..$445

'39 Chev. sed..$395	'39 Buick sedan..$465
'39 Ford sed...$345	'38 Dodge sedan..$295
'39 Nash sed...$395	'38 Pack. sedan..$295
'38 Stude. sed. $295	'38 Plym. sedan..$245
'38 Olds. sed...$275	'38 De Soto cpe..$245
'37 Olds. cpe...$195	'37 Buick sedan..$245
'37 Pack. sed..$195	'37 Ford sedan..$145
'37 Plym. sed..$185	'37 Chev. sedan..$135
'37 Stude. sed. $145	'36 Chrys. Airfl..$145
'36 Buick conv.$175	'36 Olds. sedan..$145
'36 Dodge sed. $145	'35 Chev. sedan..$195

150 Others to Choose From
Terms. Trade. Open Eves. Till 9.
HEATED SHOWROOMS
3317 N. Cicero
North Town Auto Distrib.

No Finance Co. to Deal with
Very Easy Terms
WE FINANCE ALL SALES
20 YEARS IN OUR OWN BLDG.
BIG VALUES—MANY WORTH DOUBLE.

FORD '30 model A 2 door; hurry........$35
FORD '33 coupe; a good defense car...$35
PONT. '34 4 dr. sed.; htr.; gd. cond..$60
PLYMOUTH '34 coach; heater, etc....$60
TERR. 36, 4 d.; runs O.K.; fenders bent.$65
CHEV. '35, 4 dr. sed.; trunk, heater....$75
OLDS. '35, 4 dr. sed.; trunk, heater....$75
PLYMOUTH '36, 4 dr. sed.; trunk, htr.$95
BUICK '36 sed.; 4 dr. trk., htr.; A-1.$145
FORD '37 coupe; model 60; heater...$165
ZEPHYR '37, 4 door; radio, heater...$195
DODGE '37 sedan; very good.........$185
PACKARD '37, 4 dr. sed.; rad., heater.$195
BUICK '35, 7 pass. sed.; very special..$195
FORD '37 coach, brite finish, hurry...$195
PLYMOUTH '38, 2 dr. sed.; check this.$265
PLYM. '39 4 dr. trunk; like new....$395
CHEV. '40 station wagon; like new..Barg.
NASH '41 4 d. sed.; can't tell from new.Barg.
CHEV. '41. 2 dr. coach; 1 owner car. Barg.
BUICK '41 sedanette; like new; ext...Barg.

MANY OTHERS TO CHOOSE FROM. '40 AND '41 MODELS, 7 PASSENGERS, ETC.
Open Donn Motors Eves.
7424 Stony Island

BUICK 1940, $675
De luxe 4 dr., 5 pass. trunk sedan; push-button radio, heater, defrosters; 5 good tires; original finish; like new; sacr. $675. TERMS. TRADE. OPEN EVES. TO 9.
3939WASHINGTON

'40 BUICK CONVERTIBLE
6-pass. Super model in perfect black finish with red trim on doors and wheels, P. B. radio, heater, bumper guards and like new white wall tires. Low mileage. The original owner bought car here and gave it exceptional care. It's like new throughout. Bargain!
FRANK LYNCH BUICK, 5330 Irving Park.

Buick 1942 Super, $1,295
6 pass. Super Sedanette in black. With radio, heater, whitewalls. OPA.
Bird-Sykes, 2235 S. Michigan

BUICK 1941 SEDANETTE
2 door, torpedo body. Private party only. Fully equipped: radio, heater, fog light; $900 cash only. Wilmette 283 on Wednesday or Franklin 3501 on Thursday.

BUICK 1939 MODEL 40
4 door sedan, fully equipped; guaranteed to be perfect; not in use in past 2 years; no reas. offer refused. Calumet 7022, Mr. Morse, 2452 S. Michigan.

Buick'41Sup.Conv.Cp.,$1,050
White walls, fender shields, radio, heater.
Bird-Sykes, 2235 S. Michigan

BUICK—1941 7 PASS. DE LUXE SEDAN. Hardly run 5 mos. Pass for brand new. Available now at $1,000. Below '42 replacement price. No priority needed. Phone Grace. 2810.

BUICK—'39 special sedan; rad., htr. $445. South Chicago Buick, 8600 Commercial.

BUICK—'40 sed.; rad., htr., w. w. tires. $645. Gerwig-Nelson Buick, 8447 S. Ashland.

BUICK—'40 spec.; 2 dr. sedan; radio, htr. Very good cond. Must sell. Ken. 3830.

BUICK—'41 Special 4 dr. sed.; prac. new; rad., htr.; real barg. 3940 Grand.

Cadillac '41 Convertible
5 passenger club; de luxe model; white side wall tires, radio, air cond., heater; very low mileage; a like new car thruout; priced for immediate sale.
Petersen, 2401 S. Michigan

CADILLAC 1941
Custom 4 door sedan; small series; radio, heater. This car like new, only $1,295. TERMS. TRADE. OPEN EVENINGS.
WALTON, 2229 S. Michigan

—CADILLACS—
1941 4-door sedan; 2 tone green; like new.
1941 sedanette; very low miles; like new.
CITY. 1718 S. STATE.

'41 Chevrolet Club Coupe
6-pass., with mirror-bright black finish that's like new; compl. equip. with P. B. radio, de l. Chev. heater and excel. tires; entire car is in splendid cond. We offer this car, in great demand in today's market, at a special low price.
FRANK LYNCH BUICK, 5330 Irving Park.

CHEVROLET—1942 suburban carry-all. 8 passenger. No OPA permit required.
1941 FORD station wagon.
1940 FORD station wagon.
BROTZMAN & MELMS.
227 S. Grove-av., Elgin. Ph. Elgin 6108.

Chev. '41 Special 4 Door Sed.
Low mileage; built-in radio, heater, defroster $895
Petersen, 2401 S. Michigan

CHEV.—'41s; sport sedans, town sedans, 5 pass. coupes; radios and heaters; low mileage; excel. tires; 30 to choose from. LAWDER BROS., 6900 Vincennes. 1 block west of State.

CHEVROLETS.
'35, '36, '37, '38, '39 MODELS.
COUPES, 2 DOORS AND 4 DOORS.
STALLWORTH, 7400 STONY ISLAND.

C-H-E-V-R-O-L-E-T-S.
1941S, '40S, '39S, '38S, '37S, '36S.
DEALERS WELCOME. FITZPATRICK'S
8959 S. ASHLAND. OPEN EVENINGS.

CHEVROLET, 1939 ....$295
5 pass.; 5 like new tires; radio, heater.
BRADLEY. 4748 W. CHICAGO-AV.

CHEV.—'38 de luxe coupe, clean in and out; good tires. A buy at $345. Ruby Chevrolet, 7158 Stony Island. Fairfax 9600.

CHEV.—'40, black 5 pass. trk. sed.; fully equipped, perfect cond. Owner must dispose of immed.; $500. 1150 W. Jackson-blvd.

CHEV.—1940 spec. de luxe coupe; radio., htr.; exc. tires. Barg. 2473 Milwaukee-av.

CHEVROLET—'36 sed.; ex. cond. 5 ex. tires. Sacr. $125. Shell Sta., 3757 N. Ashland.

CHEVROLET—'41 4 dr. sedan; radio, heater, w. w.'s; $850. 400 Lake-st., Maywood.

CHEV.—'40 DE L. 5 PASS. CPE.. $495 Hoeffel-Goy, Inc., 1703 W. 95th-st.

CHEV.—'41 club coupe; low mil.; exc. w. w. tires; htr., radio; priv. pty.; $850. Bit.6060

CHRYSLER 1941
Station Wagon
TOWN, COUNTRY 9-PASS
Fully equip., original finish, will pass for new. Must be seen to fully appreciate. Terms. Trade.
COOK COUNTY DIST.
1340 W. 63D-ST.

Chrys., de l., '41, New Yorker
If you are looking for a new car and can not get one because of priority, then you will be interested in this beautiful sedan. It has unbelievable low mileage and is virt. brand new. Automatic overdrive transmission, radio, heat., Goodyear heavy duty white wall tires. This car will satisfy the most critical buyer both as to price and condition. Available for inspection at 1132 Diversey-blvd.

CHRYSLER—1940 New Yorker 4 dr. sed.; A-1 cond.; fluid dr., overdr., rad., htr., covers; orig. owner; about $725. Monroe 9112.

CHRYSLER—8 PASS. STATION WAGON. '39—LIKE NEW. $785. MR. SCHNEIDER. PH. GRA. 2810.

CHRYSLER—1937 6 cyl.; radio, htr., o'drive; 5 ex. tires. Sac. Shell Sta., 3757 N. Ashland.

CHRYSLER—'37 4 DR. SEDAN..........$195 2342 N. CICERO-AV., 1ST FLOOR.

DE SOTO—'41 6 pass. club cpe. Radio, htr., w. w. tires; real buy. LANAHAN, INC., 2522 and 2542 Michigan.

Dodge—1941's, closing out 3
SEDAN; 5 PASS. COUPE;
STATION WAGON DE LUXE.
CARS ON FLOOR. BEST OFFER OR TRADE. TERMS 15 MOS.
Dodge Dealer, 1132 Diversey

Dodge '42 4-Door Sed., $950
Fluid drive, radio, heater; with OPA.
Bird-Sykes, 2235 S. Michigan

DODGE—'37 de luxe trunk sedan; heater; good tires; A-1 mch. cond.; real val., $195. CLARK-MAPLE-CHEV., 1038 N. CLARK.

DODGE—'37 coupe; very clean; 5 exc. tires; low mi.; sacr. Shell Sta., 3757 N. Ashland.

USED AUTOMOBILES FOR SALE.

CONVERTIBLE BARGAINS
'41 Packard 110, 6 cyl. conv. club, A1 tires.
'41 Plymouth conv. club. Tires like new.
'40 Mercury conv. club cpe. Perf. cond.
'39 Ford 85 convertible coupe. Bargain.
'37 Packard convertible coupe..........$195
H. D. Maggio, Nash Dealer, 1637 N. Cicero.

STATION WAGONS—'39s
Chevrolets and Fords—4 to choose from. Original station wagons. Excellent tires.
LAWDER BROS.
6900 Vincennes-av., 1 block west of State.

DODGE 1939, $445
De luxe 5 pass. truck sedan; radio, heater, defrosters, 5 good tires; original thruout. Car looks like new; sacrifice for only $445. TERMS. TRADE. OPEN EVES. TO 9.
3939WASHINGTON

DODGE—1941 SEDAN, ALSO 1940 SEDAN LIKE NEW CARS; AS LOW AS $695. 8959 S. ASHLAND. OPEN EVENINGS.

FORD—'38 CLUB CONV. COUPE......$295 Hoeffel-Goy Ford, 1703 W. 95th-st.

FORD—'37 tudor; AA1 tires; htr.; $165; gd. shape. 3048 S. Avers. Lawndale 4302.

Ford—1941 Station Wagon
Super de luxe, like new; used in city and in perfect condition. Only perfect 1941 Station Wagon in Chicago. Call Jocke Joughin.
CROSSTOWN MOTOR CO.,
4655 WASHINGTON-BLVD.
WEST SIDE FORD DEALER.
ESTEBROOK 2226.

FORD—'37 model 85 2 dr. sed.; orig. finish; lge. htr., trunk, perfect tires; best mech. condition; real bargain, $195.
ALSO 1936 85 SEDAN, $125.
CLARK-MAPLE-CHEV., 1038 N. CLARK.

Ford '41 Special Club Coupe
5 passenger; radio, heater, defroster; low mileage..........$785
Petersen, 2401 S. Michigan

FORD—1941 FORDOR SEDAN.
SPECIAL $695
J. A. LAVERY,
AUTHORIZED FORD DEALER.
6127 Cottage Grove. Open Sun. Mid. 5300.

1936 Ford Station Wagon
8 passenger; tires like new; heater.
2247 S. MICHIGAN-AVENUE.

FORD—1941 CLUB CONVERTIBLE. Radio, heater, white walls. Very low mileage. 400 Lake-st., Maywood.

FORD—'40 4 door. Must sell, $465. 2342 N. Cicero, 1st floor.

FORD—'37 convertible club coupe......$295 2342 N. CICERO-AV., 1ST FLOOR.

FORD—'41 DE LUXE STATION WAGON. 2247 S. MICHIGAN. VICTORY 1268.

FORD—Late '37 85 tudor; radio, htr.; A-1; must sell; $175. 5956 S. Kedzie.

FORD—'41 super de luxe club convertible; rad., htr.; barg. 2473 Milwaukee-av.

FORD—Late 1939 85 coupe; S. W. htr.; A-1 cond.; $355. Hemlock 2767.

FORD—'39 85 H. P. TUDOR..........$295 Hoeffel-Goy Ford, 1703 W. 95th-st.

LA SALLE—TORPEDO, 5 PASS. COUPE. Last series '40; perfect 1 owner car. Virt. new Goodyear heavy duty tires. Radio, htr.; car is spotless. Must sell. Any reasonable offer. OLSEN. 1132 DIVERSEY-BLVD.

LINCOLN ZEPHYR—'41's; CLOSING OUT. 7 pass. custom, save $1,000. De luxe sedan; overdrive; like new. Cars on floor. Will trade. FELZ, 23 years at 1132 Diversey.

Linc.-Zephyr, '37, 4 dr., $195
Rad., w. side walls; brite finish. A great val. Fin. easy. 7424 Stony Isl. Dor. 5000.

MERCURY—'40 2 dr. sed.; rad., htr. Very good w. w. tires. Best offer. 1ST FL., 1441 E. 75TH-ST.

MERCURY—1941 2 door sedan; radio, htr., practically new. Packard Dealer, 1809 Devon-av., Briargate 3100.

NASH—'41 2 dr. sed. Ambass. 6; low mi.; like new; priv. Friday. 709 S. Harvey, Oak Pk.

OLDS 1940, $595
De luxe 5 pass. trunk sedan; radio, heater, defrosters; five like new tires. Original thruout. Like brand new. Sacrifice, $595. TERMS. TRADE. OPEN EVES. TO 9.
3939WASHINGTON

OLDS '41 CONVERTIBLE
5 pass. coupe. Htr., radio, white walls, hydramatic. Sacrifice or trade. Dealer. 1252 S. KOLIN.

Olds. '6' '42 4-Dr. Sed., $1,095
Best one made; radio, heater; OPA.
Bird-Sykes, 2235 S. Michigan

OLDSMOBILE—'41 4 dr. sed.; 6 cyl.; 5 w. w. tires, rad., htr., covers; low mile.; $1,000; A-1 cond.; cln.; priv. Craw. 4444, Miss Kay.

OLDS.—'41 club cpe.; rad., htr.; exc. tires; clean; barg. Wright, 1822 Ridge, Evanston.

OLDSMOBILE "6"—1938 cpe.; radio, htr. Very good cond. Must sell. Ken. 3830.

TODAY'S BEST BUYS
'41 PACKARD "120" trg. sed.; rad., htr.
'40 PACKARD "120" trg. sed.; rad., htr.
'40 PACKARD 6 cyl. trg. sed.; rad., htr.
'39 PACKARD "120" trg. sed.; rad., htr.
PACKARD-CHICAGO
24th-Michigan Cal. 7400

Packard, '41 Convert. Coupe
Model 120 de luxe equipment; radio, heater, fog lights, wheel shields, white wall tires; car like new. Bargain.
HILL MOTORS—PACKARD.
640 Madison-st., Oak Park. Aus. 2100.

PACKARD 1940-6
4 door sedan; low mileage; excellent mech. condition. Will sacrifice.
HON. SMITHSON & RAYMOND.
1809 DEVON-AV. BRIARGATE 3100.

PACKARD—1939, formal sed. Puncture proof tubes; 6 ply, w. w. tires; htr., rad. Car like new. See Mr. Miller, 2357 S. Michigan-av.

PACKARD—1940 2 door sedan; radio, heater; private. Shell Station, 2800 Lawrence-av.

PACKARD—'39 4 door de luxe sedan. 2918 S. Princeton. $300 cash.

Plym. '42 Spec. De L., $850
5 pass. coach in black, with OPA.
Bird-Sykes, 2235 S. Michigan

Plymouth 1941 Sedan, $695
4 door de luxe; fully equipped.
Bird-Sykes, 2235 S. Michigan

PLYMOUTH—1939 SEDAN, $395.
PLYMOUTH—1938 SEDAN, $295.
PLYMOUTH—1936 SEDAN, $165.
8959 S. ASHLAND. ALWAYS OPEN.

PLYMOUTH—1937 rumble seat coupe; 5 good tires; heater; very clean; $295. RUBY CHEVROLET, 7158 STONY ISLAND

PLYMOUTH—'41 DE LUXE 2 DOOR, $735. Except'n'ly low mileage. Showroom car. Hoeffel-Goy, Inc., 1703 W. 95th-st.

PLYMOUTH, 1939 ....$375
5 pass.; 5 like new tires; radio, heater.
BRADLEY. 4748 W. CHICAGO-AV.

PLYMOUTH—1941 special de luxe 5 pass. trunk sedan; car in perfect shape; very low mi. Full. eqp.; $700. 1150 W.Jackson.

PLYMOUTH—'36 4 dr. sed.; immediate sale, $65. 1910 W. Ohio, 1st flr. rear, before 10 a. m., after 10 p. m., or Sunday.

PLYM.—'41 coupe, like new; perf. tires. Fully eqpd. 1-9 p. m., 3522 Archer, 1st flr.

PLYMOUTH—'39 4 door sedan; radio, heater. $395. 2342 N. Cicero-av., 1st floor.

PLYMOUTH—'41 cpe.; htr. Sell for unpaid balance. 1025 N. Clark. Whitehall 8038.

PLYMOUTH—'41 4 dr. sed.; exc. cond. 5 ex. tires. $795. Shell Sta., 3757 N. Ashland.

PLYMOUTH—'41 5 pass. club coupe; htr. rad., w. w.'s; $645. Dealer. 1252 S. Kolin.

PLYM.—Late 1936 4 dr. sedan; radio, htr.; must sell, $95. 5956 S. Kedzie.

PONTIAC '40, $595
De luxe 5 pass. truck sed.; radio, heater, defrosters; 5 good tires; orig. finish. This car will pass for new. Sacr. only $595. TERMS. TRADE. OPEN EVES. TO 9.
3939WASHINGTON

PONTIAC 1941 BRAND NEW CARS.
PONTIAC—1941 SEDAN; RADIO......$895
PONTIAC—1940 SEDAN; RADIO..... 645
PONTIAC—1939 SEDAN; RADIO..... 495
PONTIAC—1937 SEDAN; RADIO..... 265
PONTIAC—1936 SEDAN; RADIO..... 165
8959 S. ASHLAND. OPEN EVES. TILL 9.

PONTIAC—1941 6 cyl. Streamliner Special de luxe club coupe; radio, htr., w. w.'s; driven very little; will sac. Graceland 0799.

PONTIAC, 1940 ....$595
5 pass.; 5 like new tires; radio, heater.
BRADLEY. 4748 W. CHICAGO-AV.

PONTIAC—'40 de luxe 4 dr. sedan. Radio, htr., exc. cond. Priv. party. Virginia 0330.

PONTIAC—'38, 4 dr. sed. De luxe, Rad., htr. Good tires. Priv. party. 2051 N. Albany.

PONTIAC—1940 4 dr. 6 cyl. trk sed.; rad., htr.; barg. Loeber Motors, 1111 N. Clark.

Studebaker Del. Sedan
Rich, lustrous black '39 4 door touring model; blt.-in trunk. Special equipment includes radio and heater. This car has excellent tires; is economical to operate. OVERDRIVE, and is in A-1 cond. Open Monday and Thursday evenings for your inspection.
PACKARD—EVANSTON, 1735 E. Railroad.

1939 STUDEBAKER, $185
Commander 4 dr. sedan; good motor; needs a little other attention.
STUDEBAKER Branch, 6335 BROADWAY.

'41 Studebaker Champion
Economy gas saving club sedan, with htr.; gd. tires; low mileage..........$695
STUDEBAKER, 1836 Ridge, Evanston.

STUDEBAKER—Champ., '40 2 door sed.; gd. tires; perf. order. Pri. pty. Lon. 4460.

MOTOR BUSES.

BUSSES FOR SALE
20 to 40 passenger capacity
Phone Monroe 1492
Mr. Balek

MOTORCYCLES AND BICYCLES.

BARG.—New and used bicycles; all sizes. 3447 Lawrence-av. Jun. 2078. Op. eves. 9. Sun. 3.

AUTOMOBILES WANTED.

GUILTY!
of Paying
Highest Prices
in Chicago
for Used Cars
and Station Wagons
Any Make or Model
From 1936 to 1942
We Need 500 Cars
Immediately!!
We will pay off finance co. and give you difference in cash. Bring title and save time.
Phone Mulberry 5800
ASK FOR MR. BERRY
3315 N. Cicero
OPEN EVES. TILL 9 AND ALL DAY SUN.

COME TO
6023 Roosevelt-rd.
for the best price
ON YOUR CAR
We must have late model cars to stay in business. For more cash stop at
Murphy Motors, Inc.
Ford Dealers for 20 Years
6023 ROOSEVELT-ROAD
Cicero 4344. 9 a. m.-9 p. m. daily.

$25.00 MORE
IN
Beverly Hills
ON
CHEVS.-FORDS
THIS WEEK ONLY.
AUTH. FORD-LINCOLN FOR 22 YEARS.
HOEFFEL-GOY, INC.
1703 W. 95th-st. Beverly 3100.

WE NEED 500 CARS
Station Wagons and Trucks
Feyerbend Motor Sales
7711 Stony Island-av.
South Shore 7240

Gateway Chevrolet Sales
Now Buying Used Cars
Top Any Price Offered
Call At Once
Pensacola 9010
5145 Milwaukee-av.

. . . . . CASH! . . . . .
FOR ANY MAKE '40 OR '41 INCLUDING
....HUDSON....
BUTLER MOTORS, Inc.
2500 S. Michigan-av. Vic. 7600.

1941—Cadillacs—1942
Highest prices for Cadillac and other late model cars. We come in to see cars.
BEN FEFERMAN MOTOR SALES CORP.
Distributor—Cadillac, Oldsmobile.
602 S. Michigan, Phone or wire collect.
South Bend, Indiana—Phone 38236.

W-A-N-T-E-D
FOR CALIFORNIA.
100 CARS AND STATION WAGONS.
WE PAY THE HIGHEST CASH PRICES.
FRANKLIN WEBER MOTORS.
6115 N. CLARK. SHEL. 0431.

Want 1941 Cadillac
Phone Hemlock 2054

WILL MAKE YOU THE BEST CASH OFFER FOR YOUR CAR.
NICKEY CHEVROLET,
4120 IRVING PARK. PENS. 3670.

I AM IN THE MARKET to buy a good late model car direct from the owner. Will pay all cash. Call Michael, Midway 6656.

WANTED—'40 or '41 Oldsmobile or Chevrolet; good condition; cash. Thompson, 2300 W. Madison, Monroe 5900.

CONVERTIBLE WANTED.
LATE MODEL. HAVE ALL CASH FOR QUICK SALE. HUMBOLDT 0360.

WANTED LATE MODEL CAR or station wagon.
TIRES NOT IMPORTANT. AUSTIN 2896.

WANTED—1937-1941 Ford or Chevrolet 5 passenger car; pay up to $800 for nice car. Mr. McMahon, 400 Lake-st., Maywood.

I NEED a late model car—Must be in good condition and have good tires; will pay all cash. Rogers Park 7364.

IF it runs and looks decent will buy it—Bring title; get cash. 4530 Madison.

WILL pay $350-$900 for '34-'41 Ford, Chev., Plym. from priv. party. Cicero 458.

NEED a car with good tires—Will pay all cash. Mr. Williams, Mansfield 6427.

PRIVATE party wants '37 or later light car. Bittersweet 2618.

HAVE all cash for small '38 to '41 coupe or sedan. REPUBLIC 7881.

CASH $350 TO $800 CASH—'39, '40, '41 Ford, Chev., Plym., from priv. pty.Dea.5555

WILL pay good price for late car from priv pty. Mr. Rome, Ave. 1616 after 12.

SEE OTHERS FIRST! Then see us—Highest cash prices. 7717 S. Halsted. Rad. 5858.

PRIVATE PARTY—Must buy late mod. car today or tomorrow. Pr. no object. Kil. 5029

I WANT A CAR—CLEAN, OR ONE REGARDLESS OF CONDITION. NEV. 5937.

PARTY wants to buy from priv. pty. only—'35-'42 car in good cond. Div. 7022.

PARTY to party wants '37-'41 car—In good cond. Miss Fritzshall, Div. 7022.

WANTED—Late model car for cash. HEMLOCK 2600.

WANTED—Private party wants late model Pont., or other small car. Buc. 3867.Pierce.

WILL pay all cash for good clean used car. Phone ESTEBROOK 2226.

AUTOMOBILES WANTED.

"Don't Give
Your Car Away"
SEE
ME LAST
to
Convince Yourself
That I Pay More
for Cars, Trucks
and Station Wagons
We will pay off finance co. and give you your equity in cash.
If You Can't Drive in
I Will Come Out
Phone Me
MR. HENSEN
NATIONAL 0800
2550 N. Cicero
Open Eves. Till 9. All Day Sunday.

CASH
for your car
While You Wait
All Makes and Models
We Pay Off Your Balance
Fred W. Rembold, Inc.
Dodge-Plymouth Dealers
6130 Cottage Grove
Midway 0506
Save Time Save Money
See Us Before You Sell

LOOK!!!
WE NEED YOUR CAR
We are not BEGINNERS but an old ESTABLISHED new car dealer and know COMPETITORS' PRICES so that you positively CAN GET
MORE CASH FROM
PEOPLES PONTIAC
3152 Ogden at Kedzie
PHONE ROCKWELL 4060
OPEN EVENINGS AND SUNDAYS.

South Siders
WE'LL COME OUT,
buy your car, and give a better price.
1933'S TO 1942'S
If you have a decent automobile, don't hesitate to call us.
RONNIE MOTOR SALES
7625 Stony Isl. Regent 0616

Cash in a Flash
FOR YOUR CAR.
ANY MAKE—ANY MODEL.
Your West Side Ford Dealer
4655 WASHINGTON-BLVD.
ESTEBROOK 2226

F-E-L-Z
FAMOUS 23 YRS. FOR FINE CARS AT 1132 DIVERSEY-BLVD. NEEDS 100 CARS AND WILL PAY UP TO $100 MORE CASH THAN YOUR HIGHEST APPRAISAL FOR GOOD, CLEAN, WELL KEPT CARS. BRING CARS AND TITLE TO F-E-L-Z.
1132 Diversey-blvd.

CASH! CASH! CASH!
CALL US. WE COME OUT.
F-I-T-Z-P-A-T-R-I-C-K
PONTIAC DEALER. BEVERLY 8331.
8959 S. ASHLAND
OPEN EVES. TILL 9 P.M.; ALSO SUNDAY

MORE CASH FOR YOUR 1927 TO '41
Chev., Ford, Plymouth
CALL US—WE'LL COME OUT.
7625 Stony Isl. Regent 0616

A SAFE PLACE TO SELL.
WE NEED YOUR CAR.
JAMES LEVY BUICK CO.,
2257 S. MICHIGAN-AV

MORE CASH TODAY
1932 TO 1942.
"If it runs we'll buy it."
KROLL MOTORS.
7130 S. Halsted. Radcliffe 4700.

PRIVATE party—If you have a late model, clean car you can get a high price from me at once. I'll come out. Gordon. 7625 Stony Island-av. Regent 0617.

DRUG store proprietor—Wishes to buy late model car for his own personal use; will pay high cash price if car is satisfactory. Hay. 2908.

PRIVATE party who wishes to sell late model car contact Mr. George W. Lutz, Regent 9036 for best offer.

PRIVATE PARTY WISHING TO SELL for cash, used car or truck. Call at cigar store, 3201 W. Cermak. Rockwell 5088.

WANTED—1941 PONTIAC
BITTERSWEET 7120

CASH buyer wants 1941, 1940, or good 1939; any make; up to $950. Call at once. Radcliffe 4640 or South Shore 6564.

HAVE cash for 1941 Buick or Pontiac sedanette. Must be in good cond. Lon. 4716.

DEFENSE WORKERS NEED LIGHT CARS. ALL CASH. LONGBEACH 6860.

WILL pay $200 above market for any good used car. 1025 N. Clark. Whi. 8039.

TOP cash price for your late model or old car, any cond. We call. Crawford 3664.

WANT from private party, '41 or '42 Chev. or Ford. Pay up to $950. Longbeach 4716

WANT '39, '40, '41 Chev. or Ford—Gd. tires. Have $850. 5324 Broadway. Lon. 1155.

WANT good used car—Late model; cash up to $1,000. University 3717. Mr. Stewart.

AUTOMOBILES WANTED.

Attention, Private Party
SALT LAKE CITY
NEEDS 500 CARS
Large Defense Area
Pay $150-$200 More
'38s, '39s, '40s, '41s
Also
200—'42s
'WE DON'T NEED OPA ORDERS TO BUY.'
We Come Out
Mr. Walters, Gra. 6230
Now at 814 Diversey
Open Evenings and Sundays

MORE MONEY FOR AUTOMOBILES AT
2342 N. Cicero
MORE MONEY FOR AUTOMOBILES AT
2342 N. Cicero
MORE MONEY FOR AUTOMOBILES AT
2342 N. Cicero
MORE MONEY FOR AUTOMOBILES AT
2342 N. Cicero
WE COME OUT. PHONE
Berk. 2466

Look! Look!
TOP PRICES
FOR USED CARS, STATION WAGONS, AND TRUCKS. ANY MAKE OR MODEL.
WILL COME OUT
Longbeach 3392
A NEW ADDRESS!
4849 N. WESTERN
NEAR LINCOLN-LAWRENCE-WESTERN.

THIS WEEK ONLY
WE WILL PAY MORE
than any one in Chicago
FOR USED CARS
Station Wagons and Trucks
Call Humboldt 2428
OR DRIVE TO
2429 MILWAUKEE-AV.

TO STAY
in Business!
WILL PAY
HIGHEST CASH PRICES.
BRING CAR AND TITLE.
GET CASH
Petersen Chevrolet, Vic 6500
2401 S. MICHIGAN-AV.

Private Party
WILL PAY HIGH PRICES
for only late model
clean cars
OPEN 10 TO 6 P. M. WEEK DAYS.
10 TO 1 P. M., SUNDAYS.
NORTOWN OLDSMOBILE
6501 N. Western-av. Hollycourt 0400.

FORD
MERCURY OWNERS
for a safe and reliable place to sell your car—come to us.
Hub Motors, Ford Dealer
Formerly Ray Tennes Motor Co.
2473 Milwaukee, corner Sacramento.

GET MORE CASH!
FOR YOUR CAR
WE COME OUT
SEE US BEFORE YOU SELL.
MIDWEST AUTO
2240 S. MICHIGAN. VICTORY 7427.

MORE CASH FOR YOUR LATE
Buick, Olds., Chrysler
CALL US—WE'LL COME OUT.
7625 Stony Isl. Regent 0616

NOTICE
Party wants to buy late model car from private party. Prefer 1939, 1940, or 1941 model. Will pay highest cash price. Call Mr. Stewart at Seeley 0607.

Late Model Auto Wanted
TOP PRICE IF IT IS IN FIRST CLASS CONDITION AND HAS GOOD TIRES. HAVE ALL CASH. MAY CONSIDER STATION WAGON. PH. CRAWFORD 1647.

TOP DOLLAR FOR YOUR CAR.
Auto leasing co. needs '40-'41 cars to stay in business; must have excellent tires. Saunders System, 28 W. Lake. Cen. 1077.

WANTED—Cars from private parties for defense area. See others, then see us. Convince yourself we pay you more for your car. 6051 Cottage Grove-av. Plaza 1228.

WOULD like to buy late model car from private party. Prefer '38 to '42. Cash. Art Engers, 6115 N. Clark-st. She. 0431.

WILL buy from private party—'38 to '41 Ford, Chev., Pontiac, Olds., or Mercury; will pay off notes. Triangle 8165.

DEFENSE worker must buy good late model car today or tomorrow; will pay high cash price. Ralph. Drexel 0464.

TRAVELITE TRAILER MFRS. NEED 4 CARS FOR CASH. CALL 9 A. M. TO 5 P.M. 5943 S. STATE. ENGLEWOOD 4111.

CASH FOR YOUR CAR.
JAMES F. GOODWIN, DODGE DEALER.
5725 BROADWAY. LONGBEACH 1300.

WANTED AT ONCE—A 1941 or 1942 Buick or Cadillac from original owner. Will pay above market price. Haymarket 1778.

WILL pay $200 above market for low mileaged '41 Plym., Chev. or De Soto. Ave. 1904.

WANTED—'37 to '41 automobile; late model pref.; have all cash. Bittersweet 4911.

GOOD auto wanted—From private party; reasonably priced for cash. Victory 1027.

FORD or Chevrolet—'40-'41 sedan, 2 door or 4 door. 3030 N. Clark-st. Wel. 3032.

WANTED—TO BUY CAR; ANY make or model. See O'Brien, 3238 W. Jackson-blvd.

FORD, CHEV., PLYM., OLDS.—'35 to '42. L. Dabe. 6827 N. Clark. Rog. Pk. 5443

AUTOMOBILES WANTED.

NEED 200 CARS
We Mean It
When We Say We Pay
$150 to $200 More
for Your Car
or Station Wagon
See Us First
MR. WILLIAMS
3838 N. WESTERN
Keystone 2929

FORD
CHEVROLET
SELLERS. WE PAY UP TO. FOR
1938 Models...$450
1939 Models...$550
1940 Models...$700
1941 Models...$875
WE PAY UP TO
$1,000
for Buicks, Pontiacs, Olds
CALL US. WE COME OUT.
Mr. Charles Juniper 6523
3805 N. WESTERN. JUNIPER 6309.
Open eves. till 9 p. m. Sunday all day.

WANTED
Late Model Cars—All Makes
From Private Owners
TOP DOLLAR PAID
GET A BID
FROM AN AUTHENTIC
CALIFORNIA DEALER
MUNTZ CAR CO.
GLENDALE, CALIFORNIA
CHICAGO OFFICE
4719 W. MADISON
Phone Columbus 7315

ATTENTION
CALIFORNIA
DEALER PAYING
TOP PRICES
—CASH—
MANSFIELD 8477
4944 MADISON

TOP CASH PRICE
FOR YOUR AUTOMOBILE,
TRUCK OR PICKUP
ANY MAKE OR MODEL.
We need several hundred used cars and trucks. We believe we will pay $50 more than any dealer in Chicago!
CROSSTOWN MOTOR CO.
YOUR WEST SIDE FORD DEALER.
4655 WASHINGTON-BLVD.
ESTEBROOK 2226.

NOTICE TO
Private Party
WANT LATE MODEL CAR.
PRICE NO OBJECT
ALL CASH—CALL NOW.
6144 Kedzie. Grovehill 0180

BUYER FROM
CALIFORNIA
will pay high California prices for 1937 to 1942 cars. All makes and models. Get my price first. Will come out and pay SPOT CASH! 5 minute service. Owe a Balance? Will pay it off and give you the difference in cash.
Mr. France Calumet 7030

IN THE LOOP
CONVENIENT TO EVERY ONE.
Glenn E. Holmes, Inc.
Will pay top price for your car.
DRIVE IN FOR APPRAISAL.
DEARBORN AND LAKE-ST.

WE NEED CARS!
ANY MODEL—AT ONCE.
Woodlawn Auto Exchange
6525 S. Western Pros. 4878

More Cash for Your Buick
FRANK LYNCH BUICK
5330 Irving Park Mul. 1800

HIGHEST CASH PRICES
for old junk, wrecked autos or trucks.
WARSHAWSKY & CO.
World's Largest Auto-Truck Wreckers.
1900-24 S. STATE-ST. CALUMET 6800.

Highest Prices Possible
for your car; at once; any model from 1936 to 1941; no deduction for necessary repairs; will sell. 661 E. 71st. Tri. 9177.

Shell Station—Top Prices!
3757 N. Ashland. Gra. 5460

Top Prices—Late Models
MACLEOD MOTORS—FORD DEALER.
4112 ELSTON. JUNIPER 1670.

CASH FOR YOUR CAR.
QUICK ACTION. BRING TITLE.
3940 GRAND-AV. SPAULDING 3940.

WANTED—'40 or '41 club convertible Ford or Chevrolet; must be clean car. 400 LAKE-ST., MAYWOOD.

PRIVATE PARTY—What have you in a '39, '40, '41 sedan or coupe? Will pay up to $850. CALL REPUBLIC 6820 TODAY.

WANT 3 late model cars—Good tires; for our salesmen. Pay cash. Kolliner Bros. Realty Co., 4311 S. Michigan. Drexel 3901.

HAVE all cash for '40 or '41 car—Must have good tires; be in good condition. 4925 MADISON-ST. AUSTIN 4955.

WANTED—CHEVROLET, 1940 OR 1941. WILL PAY UP TO $775. ALL CASH. 8955 S. ASHLAND. BEVERLY 8331.

WANT late model coupe or sedan. CALL BERKSHIRE 1260.

WANTED—'37-'41 car. Will come out. All cash. ARDmore 6066.

WOULD like good running car from private party. Call 9 to 3. Belmont 2378.

CASH for clean, small 1937 to 1941 coupe or sedan from priv. party. Hemlock 6399.

PRIVATE party wants '38 to '41 light car for cash. Saginaw 7809.

AUTOMOBILES WANTED.

IF YOU DON'T KNOW
USED CAR VALUES
KNOW YOUR DEALER
LAWDER BROS.
ESTABLISHED 1890.
Highest Cash Prices Paid
1937 to 1942
WE COME OUT
6900 Vincennes Triangle 2500
1 BLOCK WEST OF STATE-ST.

MOTOR TRUCKS.

For Sale.

'42 Chevrolet
CAB OVER ENGINE TANDEM CHASSIS AND CAB; 2 SPEED AXLE; 10 EXCELLENT 8.25x20 TIRES; 17 FT. X 7½ FT. PLATFORM WITH 3½ FT. STEEL GRAIN SIDES ON BODY. FLOOR HAS GRAIN CHUTES. WILL HANDLE 10 TO 12 TON LOAD. ORIGINAL COST NEARLY $3,000. PRICED FOR QUICK SALE.
LEWIS, 3400 Ogden. Crawford 4205.
Open eves. till 6:30. Closed Sunday.

RECONDITIONED
GUARANTEED—READY FOR WORK
1941 Chev. [3], 160" dual ch. and cab
1941 Chev. 134" refrigerator panel.
1939 Chev. [3] 160" dual ch. and cab.
1940 Chev. 134" dual C. & C., new stake, D. S. '35 International 2½ ton 2 speed-take 18 ft. body.
1939 Chev. G. M. C. Ford 2 sp. dump.
1938 Int.—1935 Chev. ½ t. panel.
1936 Chev. 134" open express.
1937 Reo 4 cyl. pickup.
Bodies available for all trucks.
PRICED FOR QUICK SALE!
LEWIS, 3400 Ogden. Crawford 4205.
Open eves. till 6:30. Closed Sunday

1942 DODGE TRUCKS
Brand new. Now available for immediate delivery.
2—1½ ton c. o. e. chassis and cabs.
4—1 ton panels.
1—¾ ton express.
3—½ ton commercial panels.
Purchasers must be eligible for Certificate of Transfer.
James F. Goodwin, Inc.
DODGE DEALER. 5725 BROADWAY.

K-8 INTERNATIONAL, like new; K-7 Int. tractor, complete; K-5-6 Int. with aux trans.; 1940 D-40 Int. with K-7 motor. Five '41 and '42 Chev. long w. b. with heavy duty tires. Two '40 Chev. pickups; perf.; must sell this week. 2100 S. Western.

1940 INT. tractor—D-40; sleeper cab.
1939 Int. tractor—D-40; regular cab.
1941 White heavy duty, long wheelbase.
A. C. MACK Bulldog, large dump body.
12 Others. 4545 Madison. Mansfield 7772.

'39 INTERNATIONAL—½ ton panel. Barg.
'38 DODGE—½ ton panel. Bargain.
'36 CHEV. 1½ ton stake, long w.b., dl.whls.
DEALER. 1637 N. CICERO. BERK. 3122.

'40 INT.—Long wheel base Chicago stake.
'37 Ford—158 inch Chicago stake; bargain.
50 pickups, panels, stakes, dumps, bargs.
Nelsen-Hirschberg Ford, 5133 Irving Park.

STALLWORTH TRUCKS.
DUMPS, CHASSIS AND PANELS.
7400 Stony Island Hyd. 2500

1 A. C. MACK dump—Wood's hoist and body. 6.38x7 tires, like new. Good condition Phone Pullman 6540.

CHEVROLET—1938 1½ ton panel body; 32x6 10 ply tires; in good condition. Price $375. Private party. 330 W. 47th.

PRIVATE owner will dispose of few surplus Model D-40, C-40, and C-50 International trucks and tractors. Telephone Fra. 7100.

1936 FEDERAL dump—6 whl., prac. new tires; mech. perfect. Bru. 1226

FORD—1941 Pickup; a peach. 5715 S. Halsted. Englewood 3333.

DUMPS, STAKES, PANELS, PICKUPS. Perfect Motors, 1230 S. Ashland. Can. 9767

FORD dump—Late, heavy Heil hoist 34x7 tires; reinforced. Juniper 0098.

TRUCKS for sale—Dumps, panels, and vans. Wentzel Mo. Serv., 318 W. 69th. Ste. 6141.

FORD panel—'41; low mileage; good tires; motor excellent. 400 Lake, Maywood.

1941 FORD ch.—C. c., 158 in. whlbse. Excellent condition. 400 Lake, Maywood.

1935 4 CYL. WILLYS PANEL BODY TRUCK—$70. 2450 S. KEDZIE.

1 A B MACK DUMP TRUCK. MULBERRY 3300.

5 TON relay—Good tires, mech. excellent. BANNON MOTOR SALES, JOLIET, ILL.

Trailers and Tractors.

Attention, Truck Owners
SPOT CASH FOR YOUR TRUCK, TRACTOR, OR TRAILER. WE WILL CALL ANYWHERE. MANSFIELD 7772.

DODGE—'41 tractor, 2800 gal. 4 compartment tank trailer. Complete unit. Feldman, 544 W. Roosevelt-rd. Har. 3500.

DODGE—1940 2 TON TRACTOR. New motor, 5th wheel, hand controls. Hanson Motor Express, 2725 S. Quinn.

Wanted.

WE NEED TRUCKS
ANY MODEL—AT ONCE.
ASK FOR
WIX OR DURST
6647 S. West. Pro. 9500

TRUCKS WANTED
WE will buy any type or model truck, regardless of its condition.
MARTIN AUTO PARTS
2046 DOMINICK. DIV. 2772.

$100 MORE
FOR LATE TRUCKS, TRAILERS, and tractors, any size. We come out. Mr. Corning, 2400 W. 21st-st. Seeley 7551

MILK tank, stainless steel, with or without truck or trailer. Stonehouse, 70 E. 63d-st., after 4 p. m. Englewood 7979.

DEALER WILL PAY TOP DOLLAR FOR TRUCKS—ANY SIZE, MAKE OR MODEL. 1637 N. CICERO-AV. BERK. 3122.

HIGHEST CASH PRICES PAID FOR TRUCKS. WE COME OUT. CALL AVENUE 7070. Nelsen-Hirschberg, 5133 Irving Park-road.

WE need trucks immediately—All makes and all sizes. Spot Cash. Victory 2476

FARMER wants 1½ ton late model Ford from pri. party. Bensenville 35-J-2.

PICKUPS AND STAKE TRUCKS. All sizes and makes. Top prices. Cap. 1100.

'38 OR '39 1½ ton Chevy.—Stake or panel; cash; private. Seeley 0640.

AUTOMOBILE LOANS.

CASH IN 10 MINUTES
LOANS ON AUTOS OR TRUCKS.
LOANS ON YOUR OWN SIGNATURE.
FURNITURE, BUSINESS, MACHINERY.
WINTER-HIRSCH
1842 S. Michigan-av. Cal. 4290.

$30 COST you $1.83 for 3 months—Loans up to $300. Quick, friendly service. Newberry Loan, 1025 N. Clark. Whi. 8004.

AUTOS, TRUCKS TO RENT.

UP TO DATE PASSENGER CARS, TRUCKS—Chevrolets, G. M. C.'s, 1-½-2 ton panels, stakes. Low rates by hour, day, wk., or yr HERTZ DRIVURSELF. DEL. 7272.

RENT A TRUCK by hour, day, week, year—½ to 2 ton with panel, stake body; without driver; low rates. Harrison 4806.

HOUSEHOLD APPLIANCES.

Electric Refrigerators.

FROZEN FOOD CABINETS
FARM AND HOME USE. Large quantity. Dealers invited. Longbeach 0576 bef. 12.

NEW electric "Slide-Top" refrigerators for household use; 5 year protection. BERCHTOLD'S. 4912 MADISON-ST.

WANTED—Late model refrig. and washer; cash; private. Beverly 9644.

WANTED—Elec. refrig. and washers. Pay spot cash. Ask for Mr. Jordan. Canal 8875.

FOR sale—Kelvinator unit electric refrig. Komarec, 1843 S. Racine-av. Canal 3959.

PRIVATE party—Will pay cash for refrigerator and washer. Buc. 2600, apt. 8-H.

ONE 6 cu. ft. Conservador—Excellent condition; $100 cash. 7737 Colfax. Reg. 3503.

General.

FROZEN FOOD CABINETS
Excellent buys; good cond.; not rebuilt. 17-30-40 cu. ft. Farm use. 2100 Larrabee. Open 12 to 4, or call Rogers Park 5313.

Kitchen Stoves.

CENTRAL OUTLET for Magic Chef, Detroit Jewel, Florence, Estate, Crown, Orbon, and many other modern table top ranges of every type and description. Floor samples and some slightly chipped in crate, from $39 up. Cash or terms. 222 S. Wabash-av. Open Mon., Tues., Thurs., Sat. to 9. Sun. 5.

BRAND NEW 1942 GAS RANGES. Slightly chipped; Magic Chef, Det. Jewel, Estate, Eagle, Florence, Zenith, at huge savings; low as $44. Open Sun., 10 to 5. WHSE. OUTLET, 1232 S. HALSTED-ST.

TABLE top—Nat'l. known. Low prices. Open Sun Midwest Furniture, 601 Washington.

Vacuum Cleaners.

IMMEDIATE DELIVERY—LIMITED STOCK. G. E., Eureka, Apex, Hamilton Beach, Royal, Cadillac, etc.; brand new; orig. cartons; your choice, upright or tank type with attach from $29. Warehouse Outlet, 1232 S. Halsted OPEN SUNDAY.

ELECTROLUX, $18.50; Hoover, $17.50; Eureka, $15. Seeley 1245. 1616 W. Madison.

Washing Machines and Ironers.

LAUNDRY MANGLE—For sheets, etc. Good condition. Delaware 9783. 713 Rush-st.

WILL PAY UP TO $60 FOR USED WASHER. PENSACOLA 5651.

STORE AND BAR FIXTURES.

Restaurant Fixtures Bargain
Dining room elec. display refrig., 4x6 ft.; icebox; gas range, 8 burners and grill; gas range, 6 burners and grill; large sink, kitchen table, steam table with 2 roast pans and 6 jars; 18 in. exhaust fan; meat block; 4 plain top tables, 36x36 in.; 8 plain top tables, 30x30 in.; 32 bentwood chairs; 2 lunch counters, 28 ft. long; 13 stools with leatherette tops; 1 Neon sign with transformer; 5 ft. water cooler with coils; 2 ft. water cooler with coils; 3 gal. coffee urn set; 20 ft. canopy with chromium trimmings; 3x10 ft. stainless steel panels; 5 ft. cigar case; 5 ft. coffee urn stand; 2 back counters; lot of used dishes and pots, meat slicers, toasters, meat grinders, dishwashing machine, Broil-O-Grill fryers, new dishes, glasses and bar supplies, 6 ft. pastry case. FRANKLIN 9766.

HIGHEST CASH PRICES PAID FOR USED NATIONAL CASH REGISTERS. THE NATIONAL CASH REGISTER CO., 323 N. MICHIGAN. RANDOLPH 4600.

25c PER DAY FOR 10 CU. FT. REFRIGERATOR ON METER PLAN. USED IN ALL BUSINESSES. CALL ANDOVER 4444.

DISCONTINUING BUSINESS—MUST SELL. National elec. cash register, $100; safe, $50; show cases, etc. Berwyn 1608M.

8 FT. counter—Double duty. 1 like new scale, 1 Hobart slicing machine. Shelves and counters, 1 Neon sign. 12258 Normal.

FOR SALE National cash register; No. 2893106-1086; good cond., $95. Nor. 2030.

STORE, tavern fixt., hamburger, lunch equip. New-used. Chas. Bender Co., 500 N. Wells.

SHOWCASES, $9; Registers, $35; Mirrors, $4. Paidar Co., 1120 N. Wells-street.

HUSSMANN 8 ft. refr., delic. counter, stainless steel lined. Greenberg, Roc. 3154.

MISCELLANEOUS.

For Sale.

WOODEN Handles [finished] for waffle irons, hot irons, toasters, sandwich griddles, etc. Real buy. Phone Mr. Melnick, Oak. 0301.

Wanted.

WANTED—300 l. ft. cyclone fence, 14 ft. gate; 1 inter office, 2 station communicating unit; employees' in and out clock recorder with card rack. 7601 S. Wentworth-av. Vin. 3440.

PRESSURE Cooker for cannery on farm—Capacity 6 or 8 glass Mason jars. Will pay good price. Describe fully. W. H. Clark, 114 N. Clinton-st., Chicago. Fra. 7272.

CASH for Chgo. roller skates, elec. Hammond organ. Need badly, any amt. gd. stk. Describe, quote. Redshaw, Granville, Ill.

WANT to buy used baby stroller in good cond. Ph. Graceland 7947 after 7 p. m.

WANT 1-2 window currency exchange booth. CALL WENTWORTH 8273.

WANT COLLAPSIBLE BUGGY IN GOOD CONDITION. VAN B. 2818. KEDZIE 8855.

RADIOS, SUPPLIES, AND SERVICE.

DOES your radio sputter? Howl? Hum? Hiss? $1 for all minor repairs in home. Anywhere. North Side Radio. Buc. 5600.

GENERAL Electric table model, $20; also late model all wave console. Dor. 7386.

PARCEL POST AND EXPRESS.

Farm, Dairy, Nursery Products.

FRESH eggs—Direct P. P., 55c doz. Write Hamlet, Indiana. Box 44

AUTO REPAIRING, ACCESSORIES.

1 YEAR GUARANTEE
NOTHING TO PAY UNTIL APRIL 15.
10 TO 18 MONTHS TO PAY.
No carrying charge if paid within 90 days.
BELL AUTO REPAIR
2452 S. Michigan Cal. 7022

DRIVE A 1942 CAR WHILE
your car is being repaired; $2 daily.
TAKE 18 MONTHS TO PAY
WRITTEN GUAR NOTHING DOWN.
DAWES, 2309 S. MICHIGAN
All phones Vict 0909. Day-night towing.

'43 LIC. and comp. repairs—1 yr. guar.; no cash or title needed; drive our car free; 20 years' exp. Op. eves., Sun. Lakeview 1907.
3612 N. WESTERN

REPAIRS—ALL MAKES; BUDGET PLAN; body and fender work; free estimates. Nelsen-Hirschberg Ford, 5133 Irving Park.

REPAIR your car on paymt. plan. 18 mo. to pay. Newberry, 1025 N. Clark. Whi.8000.

TRAILERS—PASSENGER AND UTILITY.

For Sale.

WIDE selection of many makes and models. Terms to suit.
DAWES, 2309 S. MICHIGAN

'42 LIBERTY Schult, Lighthse., heated flrs. with tires; used bargs. paymn. to suit; big stock, we rent 'em; we finance. Donn Tr. Sales, 7424 Stony Isl. Dor. 5000. Eves.-Sun.

'42 UNIVERSAL; $595. New Roycrafts, Superiors, Universals; 20 used; $225 up. Easy terms; 9321 Cottage Grove, Rad. 0212.

CONTINENTAL Vagabond NEW MOON. Sac. 50 used; need room; $235 up. HUYCK & CRIST, 6430 STONY ISLAND.

ALMA—Howard-Zimmer; new and used; tms. 7405 Stony Island. Plaza 7713.

GOOD buys—Used trailers; also new. Low financing. 7350 Stony Island. Orr's

Wanted.

MORE CASH FOR YOUR HOUSE TRAILER. Call us first. We'll come out. DAWES, 2309 S. Michigan. Victory 0909.

WANTED—Trailer for defense workers. 7405 STONY ISLAND. PLAZA 7713.

AUTO TIRES.

NEW U. S. ROYAL DE LUXE 2DS. ON NEW GRADE 2 CERTIFICATES. SERLIN TIRE CO., 1400 S. MICHIGAN.

FOR sale 1,000 used tires. All sizes. Liberty Tire 2558 S. Park-way. Vic. 1696.

TERMS OF SUBSCRIPTION OF THE TRIBUNE.

Order for mail subscription must be accompanied by remittance to cover.
Rates in Illinois [outside Chicago], Indiana, Iowa, Michigan, and Wisconsin:
Daily, without Sunday, one year, $5.00; six months, $2.50; three months, $1.25; two months, $1.00; one month, 50 cents.
Daily, with Sunday, one year, $12.50; six months, $6.25; three months, $3.15.
Sunday only, one year, $7.50; one month, $1.00.
Rates of subscription in postal zones 3 and 4 [measured from Chicago], outside of Illinois, Iowa, Michigan, and Wisconsin:
Daily, without Sunday, one year, $7.50; one month, $1.00.
Daily and Sunday, one year, $15.00; one month, $2.00.
Rates of subscription in zones 5, 6, 7, and 8 [measured from Chicago], Canada, and Mexico:
Daily, without Sunday, per year, $12.00; one month, $1.50.
Sunday only, one year, $7.50; one month, $1.00.
Daily and Sunday, one year, $19.50; one month, $2.50.
Foreign: Daily Tribune only, $25.00 per year; with Sunday, $42.00 per year.
Give postoffice address in full, including county and state. Remit in express money order, draft, or in registered letter at our risk, to The Tribune company, publishers, Tribune Square, Chicago.
We cannot be responsible for currency sent thru the mail.
Persons wishing to take The Tribune by carrier may order it by postal card or telephone Superior 0100. When delivery is irregular make complaint.
All unsolicited manuscripts, articles, letters, and pictures sent to The Tribune are sent at the owner's risk, and The Tribune company expressly repudiates any liability or responsibility for their safe custody or return.

MEMBER OF THE ASSOCIATED PRESS
The Associated Press is exclusively entitled to the use for publication of all news dispatches credited to it or not otherwise credited to this paper, and also to the local news published herein.
All rights of republication of special dispatches herein also are reserved.

Ammunition Ship Blows Up in German Attack on Lend-Lease Convoy—Boeing Aircraft Workers Walk Out

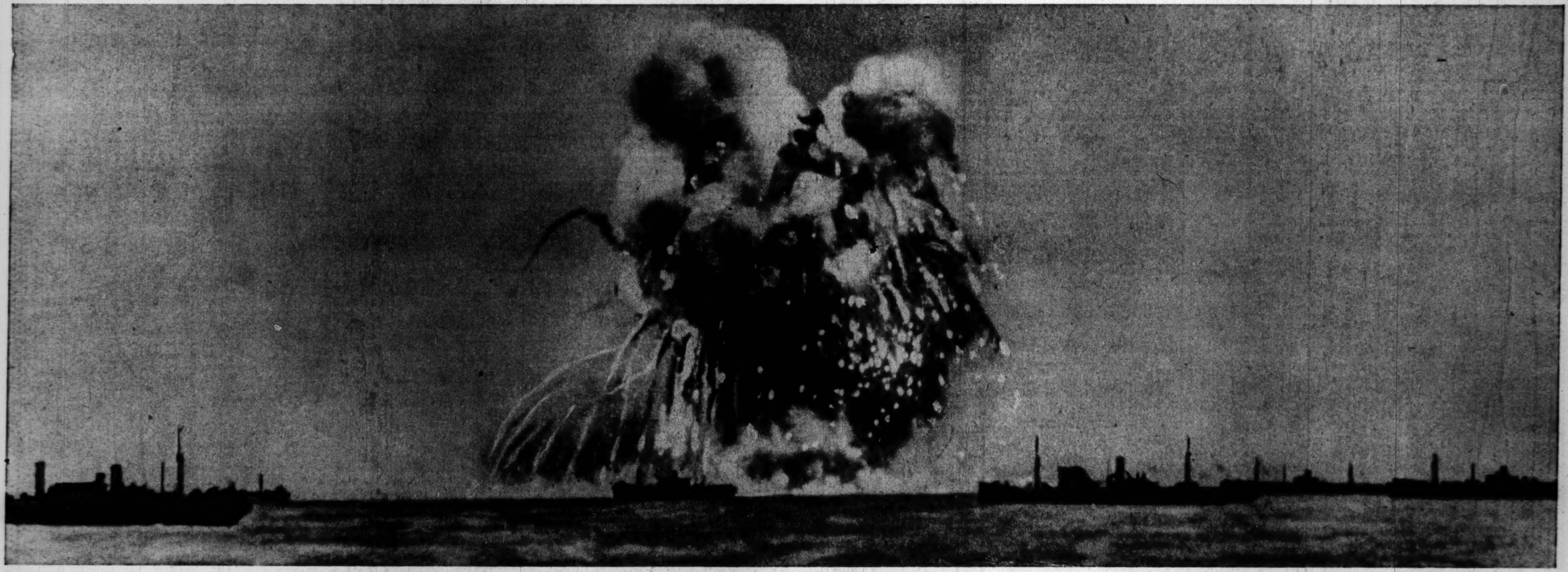

[Associated Press Wirephoto.]

AMMUNITION SHIP BLOWING UP DURING ATTACK BY GERMAN PLANES ON CONVOY CARRYING LEND-LEASE SUPPLIES TO RUSSIA. BLAST DESTROYED THREE ENEMY PLANES.

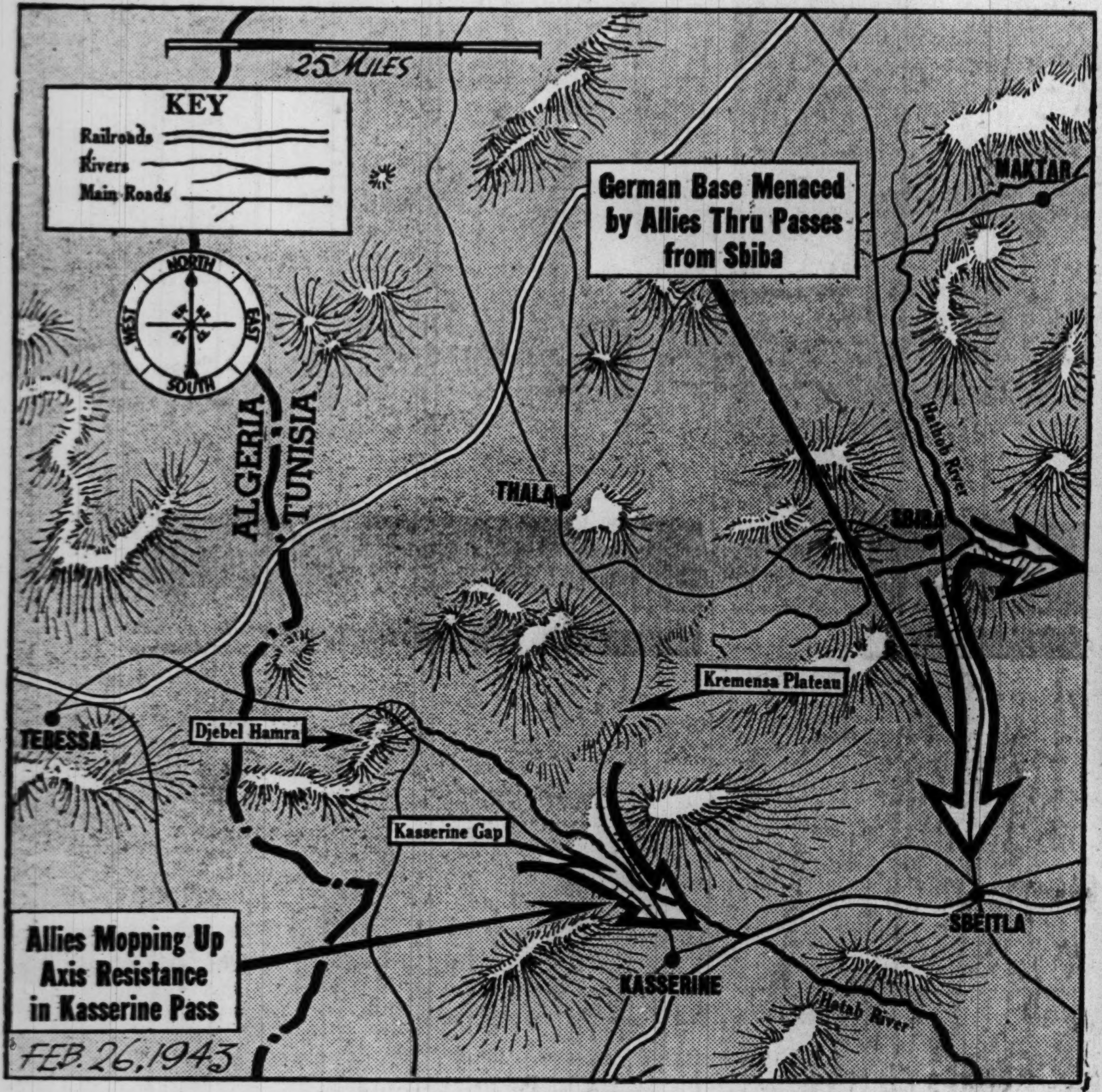

Captions tell yesterday's developments in Tunisian battle. The large scale map shows, for the first time, detailed features of the terrain over which the battle has been raging.

(Story on page 1.)

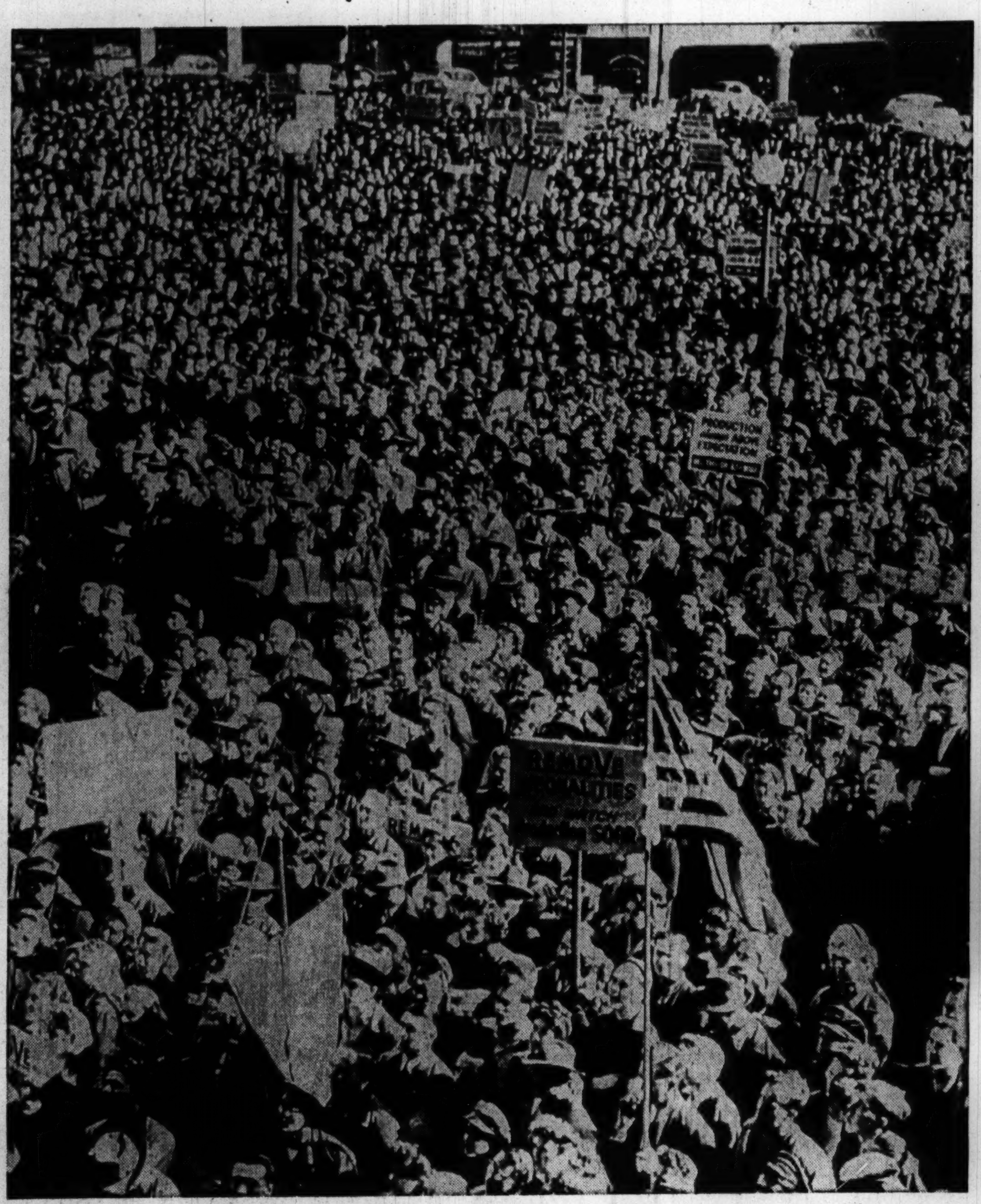

[Associated Press Wirephoto.]

Thousands of Boeing Aircraft plant workers, who stopped work to demand wage increases, as they massed yesterday in front of county-city building in Seattle, Wash.

(Story on page 1.)

[Associated Press Wirephoto.]

British sources say these are tanks making tracks while moving across the Libyan desert bound for Tripoli.

[Associated Press Wirephoto.]

Mrs. Frances Shayler, Harriett Sugar, and Jane High (left to right) of special ration board which receives congressmen's requests for C cards and tires by telephone.

(Story on page 8.)

[Associated Press Wirephoto: From Karsh.]

First portrait of all five members of the royal Netherlands family in exile at their home near Ottawa, Ont. Children are Irene, 3 (left); Beatrix, 5, and Margriet, infant.

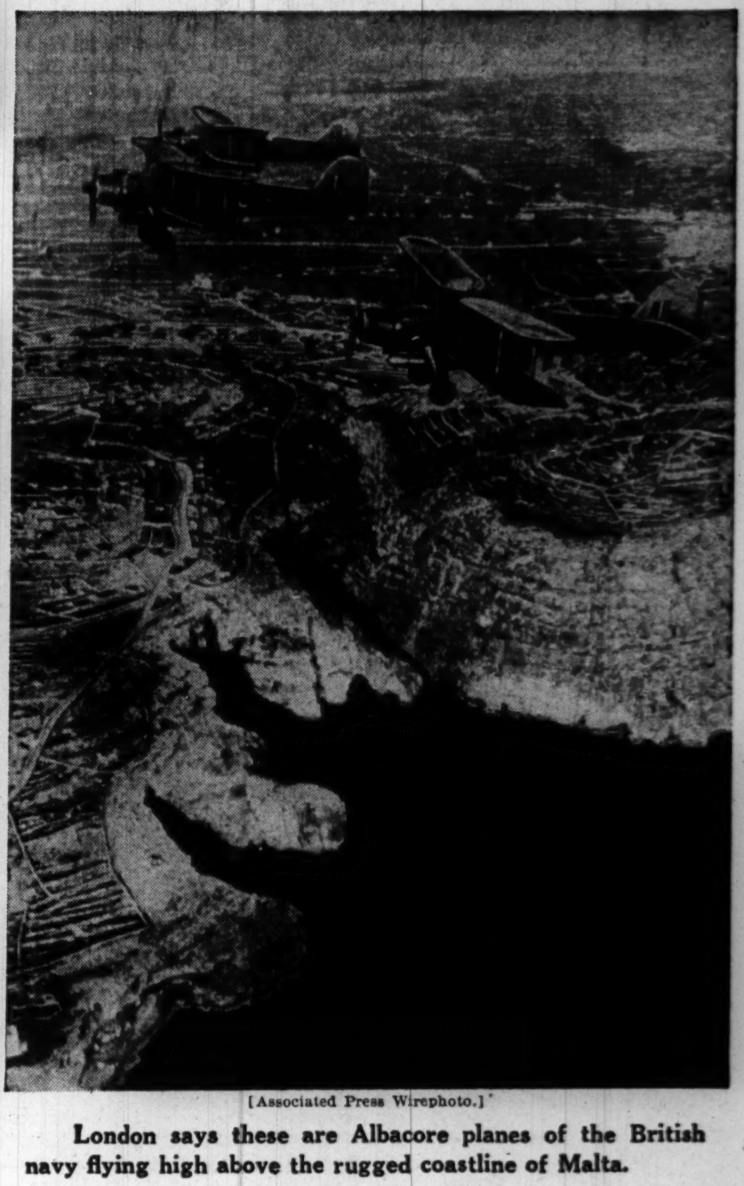

[Associated Press Wirephoto.]

London says these are Albacore planes of the British navy flying high above the rugged coastline of Malta.